In Three Parts—52 Pages
PART I—TELEGRAPH SHEET—34 PAGES

The Los Angeles Times

"Sail on, sail on, and on and on."

MONDAY MORNING, APRIL 12, 1927. DAILY, 5 CENTS. SUNDAY, 10 CENTS.

GREATER SOUTHERN CALIFORNIA

Liberty Under Law—Equal Rights—True Industrial Freedom

YOUNG PLAN HITS SNAG

...x Action Held Up Two Days

...Amendment Delays ...Raising Levy as Intangibles

...Giving Assessors ...itude in Fixing ...Values Stricken

...W. C. A. JONES
...ial Correspondent
...ington, April 11. (Exclu...
...the Young administration ...new concentrated upon ...through the legislature the ...of the 1 per cent assessment ...intangible assets and solvent ...struck a snag today in the ...as first action, apparently, ...adopted this item.

...amendment to the bill was ...by Senator Nelson and ...in proposal to strike out ...ing words "in determin... on each value of property ...ch the assessment the Assessor ...into account the ...ities against the ...ty, but ...ctions or ...ing any ...ties ...ereof."

...Accordingly, on June 30 ...there will become ...payable upon each ...ed by the ...of the ...Trust ...(formerly ...company) ...in San ...fornia ...or at the ...of the ...Trust and Savings Bank ...geles, California, the ...of ...together with a ...at the ...per annum ...and the ...thereon accrued to June 1, ...from and after June 1, ...Bonds shall cease to be ...and shall cease to be entitled ...lien of said mortgage, and ...pond for interest thereafter ...subsequent to that date shall ...

...Bonds surrendered for ...should have attached ...maturing subsequent to ...Interest represented by ...maturing on or after ...should be collected in the ...manner.

...Bonds registered as to ...must be accompanied by proper ...instruments of assignment ...for in blank.

...Dated this 24th day of ...1927.

LOS ANGELES GAS AND ...ELECTRIC CORPORATION
...Vice-President and ...

NOTICE OF REDEMPTION OF BONDS

NOTICE is hereby given ...following SOUTHERN CALIFORNIA ...MENT COMPANY ...provisions of the ...drawn ...be paid on the first day of ...1927, at the office of the ...Portland Trust Company ...Corporation Building, ...gon, at the principal ...agencies, at their ...per cent ...ing ...June 1, 1927.

...Bonds will cease ...interest after the said ...June, 1927.

...drawn for redemption ...bered as follows:

...

...

...

DEMANDS OF FIVE POWERS DELIVERED CANTONESE

Chinese and Foreign Influences Given Blame for Outrages on Nanking Residents

(Continued from First Page)

dially large crowds of coolies who are hungry and without work."

The demands lived up to forecasts as to what would be required and are clothed in language so strong as to make them have almost the form of an ultimatum. Neither the note itself nor the State Department announcement leaves any room for argument over responsibilities of Nationalist troops commanders at Nanking or a premeditated and systematically carried out campaign of attacks upon foreigners.

Neither Gen. Chiang nor Eugene Chen, Nationalist Foreign Minister, to whom the Hankow consular general delivered their copies of the demands, has admitted that responsibility. Both have indicated that the Nationalist would make reparations if Nationalist responsibility were clearly established, but a statement attributed to Chen and published recently in Nanking held that a preliminary investigation indicated that groups of the Northern Chinese faction retreating from the city were the actual perpetrators of the outrages.

Pending a response from Chen or Chiang, Washington officials are watching for the general reaction in Nationalist territory of publication of the demands. Conditions at Hankow and several other points have been critical for days, with anti-foreign feeling reported by consuls and others.

DELAYED FOR SAFETY

It is understood that the delay in presenting the Nanking demands was due in part to the urgent desire of the Washington government to get as many Americans as could be induced to leave interior points out to protectable seacoasts or river area before the note was presented. The advices today showed considerable progress had been made in this concentration since Minister MacMurray, at the time of the Nanking outrage, broadcast warning throughout all involved Consular districts urging Americans to leave the interior.

The published documents do not disclose the extent to which there may have been disagreement among the Peking diplomats in formulation of the demands. They are understood, however, to be substantially in accordance with the recommendations made by Admiral Hough, American commander on the Yangtze.

In view of that circumstance it appears that such disagreement as entered into preparation of the demands had more to do with the means of enforcement to be applied in the event of refusal than with the nature or language of the demands themselves. On that point Washington officials refused to throw any light whatever, although it was said in one authoritative quarter that the Washington government had not taken that question up as yet for a policy determination.

NOTES DELIVERED ON NANKING OUTRAGES

SHANGHAI, April 11. (AP)—The Nanking disorders on March 24, which resulted in the deaths of seven foreigners, including one American, today resulted in the delivery of identical notes at Shanghai and Hankow by the five principal foreign powers in China containing three demands on the Cantonese government.

There was no official reaction to the communication delivered at the Cantonese Foreign Office here by the consuls general of the United States to Quo Tai-Chi, Commissioner of Foreign Affairs, who said that the note did not suggest any means of determining those guilty of the Nanking disorders and predicted that the first reply might include a suggestion that a joint commission be formed to investigate the incident and fix the guilt.

PROTESTS IN REPLY

In connection with today's five-power protest, Quo Tai-Chi announced that the Cantonese authorities had formally protested on five points to the British Consulate. The points were, first, that British army airplanes from the international settlement have been flying over Chinese territory outside the settlement in violation of international law and of Chinese sovereignty. He said the planes had flown over Chinese military headquarters.

Second, the Cantonese objected to the recent raid on the great China University, which the Chinese declare is not in the territory encompassed by the international settlement. The protest said 200 British soldiers and numerous British police with field guns surrounded the institution, searched it thoroughly and used the butts of their guns and clubs to beat the students. Scores of students, it was charged, were injured, two seriously; property was destroyed, some money was taken and the Cantonese flag was removed from the gates and torn to pieces. The university is said to have about 500 students. Previous statements from foreign sources said the school was under the jurisdiction of the international settlement.

Third, the Chinese charge that British soldiers have been cutting telephone wires and interfering with Chinese official business.

Fourth, it was charged that the British had established outposts outside the international settlement, in violation of Chinese sovereignty.

Fifth, it was asserted that the British appeared to be doing their utmost to incite Chinese violence.

The protests demanded indemnification, apologies, especially for the asserted incident at the university, and promises that there would be no repetition of such acts.

Inasmuch as the contents of the communication delivered by the consuls-general had been generally anticipated, today's development was greeted with comparative indifference both by foreigners and Chinese in Shanghai. No comment was forthcoming officially from the foreign authorities here on the note. Unofficially, however, it was indicated that the note was regarded as mild.

No report had been received tonight from Hankow to indicate how the Cantonese authorities there looked on the note, the last word received from there on the Nanking incident coming from Foreign Minister Eugene Chen, who stated that the Nationalists (Cantonese) would assume full responsibility if it were proved that their troops were guilty.

Already much speculation has developed as to which of the two wings of the Cantonese regime, which have been at odds for some time, will reply to the powers.

CANTON BREACH GROWS

Within an hour after Quo Tai-Chi, Commissioner of Foreign Affairs, had made his comment on the communication, the Nationalist news agency announced that he had been expelled from the Kuomintang party (the Cantonese political organization) because he had been improperly appointed to his post by Gen. Chiang Kai-Shek, the Cantonese generalissimo. Although no confirmation could be obtained directly on this, it was stated in reliable foreign quarters that the announcement was correct.

Rumors also persist that Chiang Kai-Shek, who has been in disagreement some time with the policies of the Hankow civil government, will shortly be deprived of his command. These rumors have grown particularly numerous in view of the Cantonese reverses reported in the region of Pukow, where the northern forces have advanced across the river. Various reports received here from the fighting front say that the Cantonese have met a serious defeat and some even state that an envoy has been sent to the northerners to negotiate a truce.

It is reliably known that the breach in the Cantonese political organization is growing wider with Gen. Chiang heading the moderate faction and Chen, with others at Hankow, leading the more radical wing.

Should the moderates win, as Quo Tai-Chi insists they certainly will, then the question is felt to arise as to who will answer the powers' notes. In responsible foreign quarters, it was stated, however, that the responsibility for the Nanking disorders will still devolve upon the Cantonese, regardless of who are temporarily the leaders.

SOUTHERN ARMY CHECKED

The general military situation today continued apparently unfavorable to the Cantonese, whose armies were reported checked in their northward advance and threatened on two fronts by the northerners. Delayed dispatches reaching Shanghai from Nanking and Chinkiang support previous reports that the Cantonese had suffered serious reverses.

One report from Nanking said that Manchurian forces were rapidly advancing down the Tientsin-Pukow Railway, while Gen. Sun Chuan-Fang's was stated to be advancing in strength southward along the Grand Canal.

About 500 Cantonese were said to have been removed from Pukow to Nanking in the last few days.

During the day Quo Tai-Chi announced that the Cantonese planned to search vessels entering the Whangpoo River here as a precaution against the entry of arms. He also stated that undesirable persons, such as anti-Cantonese agitators and propagandists, would be excluded if found during the searches.

MILD NOTE BY POWERS CAUSES STIR

[Copyright, 1927, by Chicago Tribune]

PEKING, April 11. (Exclusive)—The presentation of a five-power note on Hankow and Shanghai shows that the powers realize that the Kuomintang is split and are prepared to deal with whichever faction assumes the ascendancy. The mildness of the note and the accompanying statement are widely commented on, especially in view of the enormity of the reported crimes, which include several American women being attacked, one of whom has gone insane and now is in the Shanghai Hospital. The British also suppressed the details of the crimes against their women, minimizing the nature of the attack on the wife of Consul-General Giles.

The mildness of the note possibly may be mistaken by the southerners for weakness. Although the contents have not been published there the situation in Canton is tense. An anti-British demonstration at Swatow has been suppressed.

DISORDER LOOMS

Hankow telegrams indicate that the party split is greater than has been realized and possibly may be attended by serious disorders directed against the foreigners. The moderates have thrown off the Russian advisers, but the latter are feverishly encouraging the radicals, who hope for Moscow's recognition, since the soviet has withdrawn it from Peking.

About 12,000 troops favoring Gen. Chiang Kai-Shek, being the fourth and eleventh armies, are moving northward from Hankow, presumably to join the Chin Yu-Nao troops in Honan Province, who apparently have lured the northern troops to the lower part of the province. The situation is so confusing that the legations are unable correctly to appraise the split. Some suspect a plot to deceive the foreigners.

About eighty-five Americans remain at Hankow aboard a chartered merchantman following a violent anti-American assault in the Nationalist press. The Japanese evacuated 1400 but retain their marines and 100 volunteers for the defense of the concession. The French are unable to defend theirs, and will complete their evacuation on the 14th inst.

SITUATION GRAVE

The situation at Hankow has become grave, the greatest menace being the starving coolies, idle through the suspension of business and encouraged to violence by the radical leaders. Owing to the pressure brought on them, the Chinese merchants refuse foreign bank notes and it is no longer possible for the foreigners to transact business.

Hankow's decision to remove the capital to Nanking encounters Gen. Chiang Kai-Shek's movement for a moderate government there. Gen. Chiang and Tien Tse-Tuan, former Governor of Anhwei, have arrived at Nanking, where the other leaders are coming, including the moderate leaders from Canton and Hankow.

The Kuomintang split, combined with the expected blockade of the Yangtze, rather than the military prowess of the northerners explains the disaster of the northward drive. In addition to 4500 men captured at Chinkiang a heavy retreat upon Nanking is occurring, where 800 wounded have arrived. The northerners expect to mass at Pukow.

TEXT OF NOTE TO CHINA

WASHINGTON, April 11. (AP)—Following is the text of the demands note and the State Department supplementary announcement:

"I am directed by the American Minister to present to you the following terms, which are simultaneously being communicated to Gen. Chiang Kai-Shek (commander-in-chief of Nationalist armies) for the prompt settlement of the situation created by the outrages against American nationals committed by Nationalist troops at Nanking on March 24, last:

"(1.) Adequate punishment of the commanders of the troops responsible for the murders, personal injuries and indignities and material damage done as also of all persons found to be implicated.

"(2.) Apology in writing by the commander-in-chief of the Nationalist army, including an express written undertaking to refrain from all forms of violence and agitation against foreign lives and property.

"(3.) Complete reparation for personal injuries and material damage done.

"Unless the Nationalist authorities demonstrate to the satisfaction of the interested governments their intention to comply promptly with these terms the said governments will find themselves compelled to take such measures as they consider appropriate."

The accompanying statement issued by the State Department was as follows:

"Upon the entry of the Nationalist forces into Nanking there were perpetrated against the foreign consuls and other residents by uniformed and organized bodies of troops of the Nationalist armies, during the morning and afternoon of March 24, systematic outrages upon their persons and properties. A number of Americans, British, French, Italians and Japanese nationals were murdered or wounded; many others were brutally attacked and their lives jeopardized; they were robbed and treated with the utmost indignities, and women were subjected to nameless outrages. The American, British and Japanese consulates were violated and their national flags insulted. The houses and institutions of all foreigners resident in Nanking were systematically looted and in many cases burned.

"In view of these manifestly premeditated assaults upon their official representatives and upon their nationals peacefully engaged in their lawful occupations, the governments of the United States, Great Britain, France, Italy and Japan have found it necessary to formulate demands for satisfactory amends by the responsible Nationalist authorities. The terms thus agreed upon are studiously moderate, covering only the minimum of what would in the circumstances be done by way of honorable amends by any government conscious of its own dignity and its duty to other friendly peoples in the family of nations.

"These demands are not made in derogation of the sovereignty or dignity of the Chinese people whom the interested governments are glad to believe friendly and with whom they earnestly desire to continue and improve relationships of good will and co-operation. They are directed, rather, toward those influences, both foreign and Chinese, which made themselves responsible for the Nanking outrages by their activities in seeking to break up existing friendship and to inflame the Chinese people to distrust, hate and violence toward the people of the friendly powers."

REDS MASS ON SIBERIAN LINE

(Continued from First Page)

They furiously resent the Moscow protest that since no inventory was made of the stuff taken from the Legation during the raid, spurious documents were added, and disclaiming that the British diplomacy is in any way compromised by Gen. Chang Tso-Lin's raid.

Amid stirring scenes and to the tune of "Auld Lang Syne" the Second Battalion of Scots' Guards, the Second Welsh Guards and two companies of the Northants Regiment sailed for China from Southampton today. The docks were crowded with wives and mothers and three bands blared patriotic music. More troops will follow Wednesday.

CHEN SENDS NOTE OF APOLOGY TO MOSCOW

MOSCOW, April 11. (AP)—The Foreign Commissariat has received a telegram from Eugene Chen, Foreign Minister of the Cantonese government, expressing profound regret for the raid made last week by northern troops on buildings attached to the soviet Embassy in Peking.

The telegram says that the Cantonese government will take strong action against Chang Tso-Lin's wanton violation of the sovereignty and dignity of soviet Russia.

A big demonstration against the raid by Chang's troops, against which Russia has protested, was held today outside of the theater where the all-Russian Congress is in session.

SEPARATE TRIAL FOR MRS. SNYDER SOUGHT

NEW YORK, April 11. (AP)—A motion for a separate trial for Mrs. Ruth Snyder, accused jointly with her paramour, Henry Judd Gray, of the murder of her husband, Albert Snyder, was made today, before Supreme Court Justice Scudder. Justice Scudder indicated he would give his decision soon.

RIFT PERILS ARMS MEET

Coolidge Parley Given Boost

Three Powers at Preparing Session Seem Split on Naval Building

Forthcoming Conference That President Sponsors Now Overshadows Others

GENEVA (Switzerland) April 11. (AP)—With France, Great Britain and Italy apparently hopelessly split, the League of Nations preparatory disarmament parley today appeared seriously in danger of breaking up.

Simultaneously the naval conference, convoked by President Coolidge, which Lord Robert Cecil, the British delegate, brought into today's discussion, took on a new importance as the only disarmament conference which looms up as a certainty in the near future.

The split which developed between France, Great Britain and Italy, was on the problem of whether the details of naval building programs shall be definitely revealed in advance by the signatory nations.

BEACH DEADLOCK

When the differences apparently had reached a deadlock President Loudon announced that the commission would adjourn on Thursday until the 19th inst., to consider matters which have been agreed upon. Then the commission will again adjourn without fixing a date for its next meeting in order to give the delegates time for reflection.

Although Lord Cecil announced at today's meeting that Great Britain, in a spirit of concession, would agree to limit air and naval effectives accord had been achieved on so few salient points that the delegates left the commission room tonight in a pessimistic frame of mind.

The real drama of the day came when Lord Cecil painted a picture of the brilliant success of the Washington naval conference and the expected and hoped for success of the forthcoming "Coolidge conference."

Lord Cecil declared that Great Britain could not possibly agree to anything now which in any way would hamper this latter conference and that nothing should be done which would seem to throw doubt on the complete liberty of action of the powers attending that conference.

THE IMPORTANT ONE

M. Paul Boncour, the French delegate, retorted that the general disarmament conference for which the preparatory commission was preparing was the important thing, and that the Coolidge conference might well be guided by its rules.

At this point, Hugh Gibson, the American delegate, intervened to assure the commission that the United States was whole-heartedly with the Geneva effort and that it did not desire to subordinate the success of the League conference to that of the three-power conversations on naval limitation.

OFFICERS LOSE IN QUADRA CASE

(Continued from First Page)

it warranted that construction, and it held that persons aboard their vessels within the treaty area may be tried for conspiracy to violate the laws, when they have entered into arrangements with persons ashore to accomplish that end, and cannot plead innocence because they had not actually violated the prohibition or customs laws by sending liquor ashore.

The British steamer Quadra, seized off the Farallone Islands, on the California coast, was brought into port by the revenue cutter Shawnee in October, 1924. Its officers were indicted and convicted on the charge of conspiracy to violate the prohibition laws. They appealed, contending that the seizure was not authorized by the British-American rum treaty, and that the Federal courts in California had no jurisdiction over British subjects taken on the high sea in a British vessel.

GOVERNMENT'S STAND

Defending the seizure as lawful under the treaty, the government argued that the vessel was within six miles of the Farallone Islands, belonging to the United States, and was thus easily within one hour's sailing distance of the American shore line, although at a greater distance from the Golden Gate. It insisted that it was immaterial whether the seizure was authorized or not, so far as the trial of the men was concerned, it having been fully established that Federal courts may try indicted persons even though brought within their jurisdiction by kidnaping.

The officers of the Quandra insisted that the court should give an interpretation of the treaty, contending that Great Britain specifically provided in extending the right to seizure to one hour's sailing from shore that it should confer jurisdiction only over the vessel and not over either the crew or the cargo. A foreign vessel on the high seas had rights which this nation must respect, they asserted, and under the British treaty it was necessary before the vessel could be proceeded against to show that it was within one hour's sailing distance of the coast, by its own power or by boats used in maintaining contact. This they declared the government had failed to do.

CONTRABAND CHARGE

The government replied that the Quandra was one of a fleet of vessels operated in the contraband trade by the Consolidated Exporters' Corporation, with headquarters at Vancouver. This fleet loaded with rum sailed under false clearance papers, it declared, hovering on the high seas off the Golden Gate, with men ashore at San Francisco operating motor boats bringing the liquor into Oakland Creek. When approached by the revenue cutter the captain of the Quandra refused to show his papers, the government asserted, and a motor boat was noticed leaving the Quandra, loaded with contraband.

It was not necessary, the government said, to construe the treaty because the men who had appealed were convicted for conspiracy. The trial court certainly had jurisdiction, it argued, because among them were those who had been operating in San Francisco, within the territorial limits of the district in which the court was located.

SAPIRO ASKS MISTRIAL

Rebuke of Judge Brings Crisis

Frowning Jurist Lectures and Warns on Answers Given Senator Reed

Refuses Motion to Suspend Ford Libel Case Hearing; Wrangle Whole Day

DETROIT, April 11. (AP)—After a sharp rebuke from the court, "because of your apparent unwillingness to obey the injunction of the court," Aaron Sapiro today demanded and was refused a mistrial in his $7,000,000 libel suit against Henry Ford.

The unexpected denouncement came just before the close of a day which had been devoted listlessly to a further search through Sapiro's eleven years of connection with farmers' co-operative associations for fees he had received.

One bitter wrangle just had been concluded when Senator James A. Reed, of Missouri, chief of the Ford counsel, asked Sapiro, who was under cross-examination for the tenth day:

"Did you have anything to do with the organization of the Union Growers' Association in Indiana?"

"Yes," replied the witness.

"Now, so as not to waste any time on that, did you get some fees out of it?" asked Reed in a sarcastic tone.

JUDGE'S REBUKE

Judge Fred M. Raymond in halting the angry exchanges between Reed and Sapiro just a moment before had demanded that the cross-examination be confined to organization from which it was to be proven Sapiro had received fees, stating that too much time was being lost.

"I won't waste any time on it," Sapiro shot back at Reed, as he began thumbing through the record of his income from co-operatives.

"Witness, that is not necessary at all," interposed Judge Raymond.

"Wasn't that addressed to me, Your Honor?" asked Sapiro.

"No, that was addressed to the court," returned Reed as he sat down and the storm broke over the heads of Sapiro and William Henry Gallagher, his chief of counsel.

"You will confine yourself to answering questions or the court will have to take other actions," began Judge Raymond. "I have suggested a sufficient number of times, not only the suggestion, but the reason for it, and it ought to be perfectly apparent. I must insist upon your confining yourself to answering of the questions, and I shall have to be more insistent in the future than I have been in the past because of your apparent willingness to disobey the injunction of the court."

HALTS GALLAGHER

Gallagher interrupted to ask the court reporter to read the question and was halted abruptly by Judge Raymond.

"I do not care to hear argument," he insisted, frowning, but Gallagher continued with an objection as to the "impropriety of the question itself."

"If the court would be just as prompt in excluding improper questions, it would not be necessary for the witness to answer," Sapiro's counsel insisted.

Judge Raymond asserted he was "trying, if possible, to eliminate controversies and make progress in this case against the apparent unwillingness of counsel and the witness to become a part of that program."

While Sapiro sat white-faced and with teeth clenched, unable to say a word because of his position as witness, Judge Raymond talked for ten minutes.

Gallagher twice attempted to interpose a pleading but Judge Raymond refused to hear him.

At the end of the court's talk Sapiro bounced down from the witness chair, hurried over to Gallagher and held a whispered conference while every eye and ear in the room was trained on the bench.

SOFTENS CRITICISM

At the end of his talk Judge Raymond had lightened the criticism of Sapiro by remarking that he thought "the difficulty we are in is due probably to the fact simply that the witness himself is an attorney and it is difficult for any attorney to avoid controversy and argument."

"Nothing has been taken against the witness by reason of anything I have said. It is not meant in any purposeful way or critical way but the statement is made hoping that it may result in progress."

Gallagher, however, apparently obeying the instructions of his principal, braced himself against the counsel table, and faced the court.

"If the court please, regardless of the intention of the court in the first place, I feel that the court's language and the court's demeanor was such as to prejudice the witness as a litigant and I ask to have a mistrial declared," he said.

"The motion is denied, and the statement of counsel is grossly improper," instantly returned Judge Raymond.

"There has been nothing in the manner of the court or the statement of the court, which justified the remark which counsel has just made. It is utterly improper and it is simply a continuation of the apparent unwillingness of counsel to accept the directions of the court."

ORDERED TO SEAT

"I will note an exception," Gallagher informed the court reporter.

"That will be sufficient," asserted Judge Raymond. "You may take your seat."

Defense counsel sat disinterestedly throughout.

The routine of question and answer was resumed.

At Seattle, in 1921, Sapiro said, he drew up a plan for co-operation of a small group of salmon packers, which brought him a fee of $290.38, but it was not put into effect.

The pursuit of records of Sapiro fees will lead tomorrow, it was indicated after adjournment, into organization of the tobacco growers.

With Ford's witness stand appearance yet a week away, according to the "best guess," of counsel for both sides, there were increasing unofficial reports today that he would not appear when called.

His counsel, on record both as denying that the motor manufacturer had been served properly with a subpoena, and as stating he would appear when called, "God willing," were reluctant to discuss the matter today.

There were reports Ford had not mended as well as had been hoped after the accident of two weeks ago, which caused hemorrhages of the lungs and bladder, but other reports were he had been able to leave his bed.

None bore the brand of authenticity, however, and the fact was that only one person, other than members of his family, actually is known to have seen him since he staggered home and to medical care after his little coupe was side-swiped and knocked from the road. That is Dr. Roy McClure, surgeon-in-chief, of the Henry Ford Hospital.

EVERY MORNING IN THE YEAR Los Angeles Times
The Times Building, First and Broadway
90c per month DELIVERED BY CARRIER
By mail in Postal Zones 1 to 4, including California, Arizona, Nevada, $15.00; Monthly $1.50; in Zone 5, including Colorado, Idaho, Montana, Oregon, Washington. Yearly $16.80; Monthly $1.60; in Zones 6 and 7, United States, Canada and Mexico. Yearly $18.00; Monthly $1.75.
Entered as second-class matter Dec. 4, 1897, at the Postoffice at Los Angeles, under the Act of March 3, 1879.
TUESDAY MORNING, APRIL 12, 1927. VOL. XLVI

PACIFIC PARLEY SENT GREETING

(Continued from First Page)

helpful to establish such relations among all the Pan-Pacific countries. I am sure our country may learn much of value from the research, practice and experience of others, and I hope we may contribute our full share to the general good.

"Each nation has its own traditions, its own customs and own ideals; but more and more we are coming to realize that human problems are much the same the world over. Whatever may be done at the conference to promote the peaceful arts and pursuits, and to make the individual healthier and happier in his home and national life, will be a worth-while contribution to civilization."

CONFERENCE IN ACTION

The conference swung into action this afternoon with opening sessions in three major sections. Dr. John P. Tigert, Federal Commissioner of Education, addressing the educational group, outlined the agenda and stressed the importance of education.

Dr. Elwood Mead, Commissioner of Reclamation, discussed reclamation work in the United States before the reclamation section.

Dr. Tigert told the gathering that international interdependence had thrown the "problems of our relationships into constantly sharper relief." Discussing the importance of education he said, "Let no one suppose that ties of education are less important than the bonds of commerce or international culture."

Tonight, Gov. Farrington entertained the delegates with a banquet followed by a reception in honor of Secretary Work.

The last of the delegates arrived today on the Taiyo Maru. Countries officially represented include Australia, Chile, Colombia, Fiji Islands, France, Great Britain, China, Japan, Korea, Mexico, New Zealand, Samoa, Peru, Nicaragua, Salvador and the United States.

Banker's Life Early Fight Rise Injunc

DES MOINES (Iowa) April 12. A motion to dissolve a temporary injunction granted Saturday by Judge Cummings of Manchester restraining the Bankers' Life Company of Des Moines from issuing any more insurance policies under its investment plan, will be filed tomorrow. This was announced today by Attorney Ayres, general counsel for the company.

THREE DA SALE
Most Reasonable and Best Prices in Cali
SLIP COVE SPECIAL THIS W
Is your Furniture Fast Color? Is Your Patronage Wanted out? In either case you need covers.
Just Phone DRexel 6723
Never before was there shown such an assortment of beautiful patterns. Call, write or phone.
Out-of-town people welcome. 50% required, balance when ready. WEST COAST BLUP
1420 W. 6th St., Corner Va
We now open every day til 10

SILVERW
Entire six floors: SIXTH A

A Berg
CORRECT in eve bodying style a manship
With a welt brim o it can be worn snap turned up as you w
It has wearing qu only in the higher p
$6

Once a

Why put up with sh Cover the scarred with Nairn GOLD S their unsightliness withstands both tim
There are numbers patterns in these linoleums to redeem old-fashioned dull them an air of mo Their colors cannot are inlaid through to They need no varnish refinishing to keep t
Do you realize G are not expensive? A you can readily affo manent cure for r When cemented to SEAL INLAIDS make a tically seamless floor a lifetime.* They' and easy to clean. N ices to collect dirt an
You can always te the Gold Seal Guar on the pattern. Lo for it when you buy.
*Made of finely ground cork and oxidized linseed oil keyed to a burlap back.
NAIRN Gold Seal LINOLEUM
When buy GOLD
To give an air of smartnes are GOLD SEAL INLAID Seal Plain and Gold Sea
CONGOLEUM-NAIRN INC., Philadelphia New
THE N CARRIES A COM

"Adore!"...
A Footsaver of Smart Grace
HERE'S a shoe that combines style and comfort with the utmost success. Its daintily scalloped top gives it charming distinction.
Patent with dull kid; brown with suede; black kid, black satin, $13.50
Gray, blonde, parchment and white kid, $14.00
Widths AAAA to C
Sizes to 10
INNES SHOE CO.
642 So. Broadway
6501 Hollywood Boulevard
452 E. Colorado St., Pasadena

His Easter Gift
Velvet Ox Cigarette Case
$2.00
THIS English-made case has won hundreds of friends due to its fine wearing qualities and neatness of size—yet carrying twenty cigarettes. Shown exclusively by us in Los Angeles, mail orders given prompt attention. A truly remarkable value.
Donavan & Seamans Co.
JEWELERS & STATIONERS
EST. 1884
PLATINUM GOLD and SILVERSMITHS
743 SOUTH BROADWAY

The Largest Laundry in the World
Now --- try the PEERLESS Feather Renovation
The Chaff Remover
EACH group of feathers is handled separately and are drawn by air into a compartment ...where they are tumbled in volumes of air, until all foreign matter is completely extracted!
The Renovator
YOUR feathers are then separately carried through air tubes to be steam cleaned and odorlessly purified by warm air...until they are fluffy with new life!
The Sucking Machine
WHEN renovated ...Your feathers are drawn through tubes to these "almost - human" suckers...which mechanically replace your own feathers in freshly laundered or new ticks!
To insure healthful, restful comfort... feather pillows and mattresses should be renovated every year. The old-fashioned method of "working-in-the-tick"... extracts the natural oil, leaving your feathers dead... to mat and lump... and cause discomfort... instead of removing the inside dirt and dust. That's why the world's largest Laundry has installed this $20,000 Renovating Department... to scientifically cleanse and give new life to your feathers... at surprisingly low cost!
Special Spring Prices
$1.25 for a single pair of blankets. Completely renovated by the PEERLESS process
Phone AXminster 9161
PEERLESS LAUNDRY
Slauson and Main
Beyond Compare

A Berg Hat

CORRECT in every detail, embodying style and fine workmanship

With a welt brim or bound edge it can be worn snapped down or turned up as you wish

It has wearing qualities found only in the higher priced hats

$6

SILVERWOODS

Entire six floors: SIXTH AND BROADWAY

UNFAIR LIST GETS BLOW

High Court Rules Against Union

May be Enjoined When Acts Constitute Restraint of Interstate Commerce

Strike Against Product of Stone Companies Called Coercion by Court

WASHINGTON, April 11. (Æ)—Labor unions and their members may be enjoined for refusing to work when their acts contitute a restraint of interstate commerce, the Supreme Court held today in a case brought by the Bedford Cut Stone Company and twenty-three other corporations against the Journeymen Stone Cutters' Association of North America, its local unions and their officers.

The national and local stone cutters' unions required members to refrain from working on "unfair" stone and the Indiana lime-stone companies, affected by the order, sought in Federal courts to enjoin enforcement, contending that it restrained interstate commerce in violation of the Federal antitrust laws. The lower Federal courts refused the injunction.

"The evidence shows many instances of interference with the use of petitioners' stone by interstate customers and expressions of apprehension on the part of such customers of labor troubles if they purchase the stone," the court's opinion declared.

"The evidence makes plain that neither the general union nor the locals had any grievance against any of the builders—local purchasers of the stone—or any other local grievance; and that the strikes for the sole purpose of preventing the use and consequently the sale and shipment in interstate commerce of petitioners' product, in order . . . to force petitioners to the alternative of coming to undesired terms with the members of these unions . . .

"From a consideration of all the evidence, it is apparent that the enforcement of the general order to strike against the petitioners' products could have no purpose other than that of coercing or inducing the local employers to refrain from purchasing such product."

Justices Holmes and Brandeis dissented.

HISTORY OF SUIT

The suit was brought by the Bedford Cut Stone Company and other corporations against the general union of the stonecutters and some of its officials and a number of affiliated local unions and some of their officers to enjoin them from combining and conspiring together to commit various acts in restraint of interstate commerce in violation of the Antitrust Act and from committing what was asserted by the corporations to be great and irreparable damage.

In the fight against the stone producers the general union issued a notice to all its locals and members directing them to refuse to work on "unfair" stone or stone which had been handled by nonunion labor, and this rule was persistently adhered to and enforced against the product of the corporations in a large number of cities and in many States.

The evidence showed instances of interference with the use of the Bedford stone by interstate customers and expressions of apprehension on the part of such customers of labor troubles if they purchased the stone. Pressure was brought on molders, contractors and other users of the stone by the general and local unions to prevent the use of the "unfair" stone from the Bedford Cut Stone Company and other corporations involved in this litigation.

BILLIARD CHAMPION DIES

MEXICO CITY, April 11. (Æ)—Pedro Maupome, Mexican billiard champion, died yesterday. He competed in the United States a few years ago.

A CAR WITHIN EVERYONE'S PRICE

A car of enduring performance and ample power. Body designs conservative or smart—in roadster, coupe or touring models. A car with "looks"—ready for almost anything you ask of it.

What car is this? A "USED" car! Now on display in Times Want Ads. You'll be amazed how little actual money will buy one!

MRS. GAVIN SCORES IN FIGHT

Key Witness of Court Battle for Millions Swears Angeleno Child of James L. Flood

REDWOOD CITY, April 11. (Exclusive)—Mrs. Eudora Helen Willette, key witness in the legal warfare for possession of the multimillion estate of the late James L. Flood, declared under oath here this afternoon that Constance May Gavin, wife of a Los Angeles bank teller, is her daughter and James L. Flood was the father.

The admission added one more to the long list of sensations which have been dropping like shot since Mrs. Gavin first reached into the Flood family closet several months ago and began to shake the bones of a long-confined but long-rumored skeleton.

Mrs. Willette, a woman in her early fifties, whose white face was intensified under the blood-red of her lips, twice before had faltered and had to be excused from further questioning. She faltered again today as the questioning for a deposition was continued from last Friday, but when the direct questions were asked her about the birth of Mrs. Gavin she grew calm and answered without hesitation.

NUMEROUS QUESTIONS

There were many questions. Then she was asked:

"Are you the mother of Constance May Gavin?"

"I am."

"Who was the father?"

"James L. Flood."

Previously it had been announced that Mrs. Willette asserted Mrs. Gavin was her daughter, but had signed a statement to the effect that the father was Edward Stearn, to whom she was said to have been married in the early '90's. Mrs. Gavin, it had been contended by Flood heirs of record, was the daughter of Edward and Eudora Helen Stearn.

NAME EXPLAINED

Mrs. Willette said that her only knowledge of Edward Stearn was that she either had heard of or read of him, liked the sound of the name and seized upon it to give legitimacy to her child at birth.

Mrs. Gavin, forsaken child, whose life history was confined chiefly to knowledge of living in convents in the Midwest and near Los Angeles, finally called in professional estate investigators to prove the contention that she was Flood's daughter.

When the Flood estate was filed for partition Mrs. Gavin laid claim to two-ninths of it. At the time, the estate was estimated at approximately $18,000,000. It is now averred to amount to about $7,000,000. Flood's second wife, now his widow, and her daughter, are the principal claimants to the fortune and charge Mrs. Gavin with being an interloper and not a legitimate heir.

Mexican Unions Seek to Deport Mme. Kollontay

MEXICO CITY, April 11. (Exclusive)—The Federation of Union Workers of the Federal district in extraordinary session has adopted a resolution to be sent to President Calles asking for the expulsion from the country of Mme. Alexandra Kollontay, Russian Minister to Mexico, according to El Universal Grafico.

The action is the outgrowth of a recent donation of $25,000 to railway strikers by Russian railroad workers, it being asserted that soviet aid was arranged by Bertram Wolfe, Communist, who was expelled from the country some time ago and who recently returned under the protection, according to report, of the woman diplomat.

Wolfe's wife is said to have acted as the intermediary in sending the funds. The federation's action is said to have been caused chiefly by a desire to show the organization is completely hostile to Russian radicals.

SERVICE TO DISCONTINUE

SAN FRANCISCO, April 11. (Exclusive)—Los Angeles county waterworks have been authorized by the Railroad Commission to discontinue the operation of a twelve-inch irrigation pipe in Vermont avenue between Southern and Rosecrans avenues, south of the city limits, providing safeguards are supplied for existing consumers.

Bids Opened by Navy to Convert Elk Hills Oil

SAN FRANCISCO, April 11. (Æ)—The naval purchasing department here opened and forwarded to Washington today three bids for oil conversion from the naval oil reserves No. 1 and No. 2 in the Elk Hills leases.

Bids were received from Union Oil Company, Standard Oil Company and General Petroleum Corporation.

The winning bidder will be required to accept crude oil from the leases for a period of five years, guaranteeing to supply the Navy with specified amounts and grades of fuel oil therefrom.

Good Honest Practical Dentistry Priced Reasonably

Painless Methods Personal Service

MINIMUM PRICES

Gold Crowns ..... $ 5.00
White Crowns ..... $ 5.00
Bridge Work ..... $ 5.00
Set of Teeth $10.00
Fillings, Inlays and Porcelain Work

Teeth Extracted Painlessly

Free Examination

DR. CARR, Dentist

230-31 O. T. Johnson Building
Broadway at 4th
Hours 9 to 5:30. Phone TUcker 4903.

AUCTION SALES

Los Angeles Auctioneers' Association Official Bulletin

ATTENTION

Buyers—Speculators and Investors

PRE-FORECLOSURE PUBLIC AUCTION SALE

One of the finest and best Located Business Corners to be sold under the Hammer to the Highest Approved Bidder.

Thursday, April 14th, 2 P.M.

Located in the heart of the greatest and fastest Development Section in

PASADENA

Sale Takes Place on the Premises

Corner EUCLID and ARCADIA STS. Lot 102x195 ft. Orders are to sell. ATTEND THIS SALE. Buy before the foreclosure—Your price is ours.

SALE POSITIVE—MUST BE SOLD. TERMS OR CASH.

TO GET THERE: Drive North on Colorado to Euclid. Turn South two short blocks.

DEAN S. BEDILION AUCTIONEER, ME. 1543

404 Hellman Bank Bldg. Seventh & Spring Sts.

AUCTION!

TO CLOSE ESTATE

Choice Income Property

(Etta J. Waller Estate)

428 North Hill Street

Wednesday, April 13th, 11 A. M.

Excellent site for limit height building. Good present income—assured future. Must be sold; all bids subject to approval of Court.

BY AUTO: Follow North Hill Street to property, or, take TEMPLE or ANGELENO HEIGHTS car lines to Hill.

BEAUTIFUL BEVERLY HILLS HOME

714 Foothill Rd.

WEDNESDAY, APRIL 13, 2 P. M.

LOT 85x300 FEET

This charming residence defies ample description. It embodies all that is beautiful in design and setting, and was built with durability and comfort foremost in mind. Distinctive extra high ceiling living room, beautiful oil finished and decorated walls; fourteen closets conveniently arranged throughout the home; three large, tiled baths; separate servant quarters; unusually pretty built-in features; separate servant quarters; unplete laundry in separate building; hand-hammered iron hardware; gorgeous patio and porch, and an alluring array of delightful shrubbery, 122 varieties. Underground sprinkler system. Perfect lawn. Enviable environment.

OPEN FOR INSPECTION DAILY

Directions: From center of Beverly Hills district, east on Santa Monica to Foothill Road; north 2½ blocks to property.

C. H. O'CONNOR & SON AUCTIONEERS

641 S. Western Ave. at Wilshire—Fitzroy 2134

BIRKEL MUSIC COMPANY

The Home of the Steinway and Duo-Art Reproducing Pianos

446-48 SOUTH BROADWAY

WESTLAKE BRANCH 2402 W. 7th

Representing

STEINWAY & SONS

—The entire Aeolian line, including the most perfect and desirable of all reproducing instruments, the

DUO-ART

...incorporated in the

STEINWAY ,, WEBER

STECK ,, STROUD pianos

Also

KURTZMANN, LAFFARGUE, BRINKERHOFF and other pianos

Conn Band Instruments

The New Orthophonic Victrola

The Best and Latest in Radio Equipment

The above list is eloquent. Whether you can afford a Steinway Duo-Art at $4375 or a used piano that has been reconditioned in our shop and priced at $175... the Birkel Music Company's guarantee is a surety of satisfaction.

EVERY MUSICAL NEED SUPPLIED!

OWN A CHRYSLER

We Have the Car You Want

The finest stock of used Chryslers on the Pacific Coast to select from. Record-breaking sales of new cars bring into our hands a fresh stock of used Chryslers daily. These cars are offered to you under the "Truth Tag" plan. Buy a used Chrysler without doubt and uncertainty as to its condition. Our "Truth Tag" policy discloses the past history of every car in our Fourteen stores. Buy your Chrysler from Chrysler Headquarters.

1926 TYPE "70" COACH $1095
1926 "70" ROADSTER $1250
1926 TYPE "70" ROADSTER $1195
1926 "70" ROYAL COUPE $1295

AND MANY OTHER CHRYSLER BARGAINS

The Greer-Robbins Company

1140 So. Flower
1015 So. Figueroa
624 W. Pico
816 W. Pico
846 So. Western
1318 So. Main
6262 Hollywood Blvd.
1200 So. Figueroa
4000 So. Vermont

Open Until 9 P.M. and all day Sunday.

SUPERIOR STOCK OF PERSIAN RUGS

RELEASED FROM

Receiver's Hands

BY THE

United States District Court

These Persian Rugs Were Seized by

The Receiver of Seller's Furniture Studio

(7619 Sunset Boulevard)

and now ordered sold at

PUBLIC AUCTION

In order to pay local bank to release balance of stock. Also for whom it may concern—other forced consignments of Extra large and odd size Persian Carpets.

Sale Starts Wednesday, April 13th

Afternoons 2—Evenings 7:30

Continuing Thursday, April 14th at same hours until sold

Collection Consists of the Largest Carpets to the Smallest Rug!

EXHIBITION 11 A.M. TO 10 P.M. TUESDAY, APRIL 12TH

Stock moved for convenience of sale to

4156 Beverly Boulevard

Between Normandie and Mariposa

A. H. WEIL, AUCTIONEER

304 Bartlett Bldg. Phone VAndike 5817

Once a shabby old floor —now a thing of beauty

Why put up with shabby old floors? Cover the scarred wooden boards with Nairn Gold Seal Inlaids. Hide their unsightliness with beauty that withstands both time and footsteps.

There are numbers of distinguished patterns in these handsome inlaid linoleums to redeem your rooms from old-fashioned dullness—and give them an air of modern smartness. Their colors cannot wear off. They are inlaid through to the burlap back. They need no varnishing or expensive refinishing to keep them beautiful.

Do you realize Gold Seal Inlaids are not expensive? And do you realize you can readily afford this one permanent cure for run-down floors? When cemented to the floor, Gold Seal Inlaids make a beautiful, practically seamless flooring that will last a lifetime.* They're sanitary, too, and easy to clean. No cracks or crevices to collect dirt and germs.

You can always tell the genuine by the *Gold Seal Guarantee* pasted on the pattern. Look for it when you buy.

*Based on finely ground cork cemented, linseed oil coated to a burlap back.

When buying INLAID LINOLEUM insist upon NAIRN

GOLD SEAL INLAIDS

To give an air of smartness to offices, shops, etc., there are Gold Seal Inlaids, *Gold Seal* Jaspé, *Gold Seal* Plain and *Gold Seal* Battleship Linoleums.

If cost is the deciding factor, there are *Gold Seal* Printed Linoleum and *Gold Seal* Linoleum Rugs in pretty patterns at amazingly low prices.

Nairn Inc. Philadelphia New York Boston Chicago Kansas City Atlanta Minneapolis Cleveland Dallas Pittsburgh San Francisco New Orleans

THE MAY COMPANY

CARRIES A COMPLETE SELECTION OF GOLD SEAL INLAID LINOLEUM

New this morning at the Broadway

Wilma Lee Presents Accessories to Grace the Easter Ensemble

CARRY A MESH BAG in the Easter Parade

Whiting and Davis' designs and coloring are beautiful—the complement to the smartest costumes. $4.00 to $20.

Fifth Broadway Jewelry—Aisle 2

WEAR AN ORGANDIE ROSE on fur, suit or frock—Easter

It doubles itself on one stem—very new, very charming in deep rose blending into a lighter rose. $1.00

Fifth Broadway—Flowers—Aisle 3

THE BEVERLY SANDAL pastel and iridescent

Last word *chic* for the Easter costume—black or parchment patent with red, blue, or sunburn trimming—*Now!* $8.50.

Fifth Broadway—Shoes—Aisle 6

VAN RAALTE'S ILLUSION "because you love nice things"

Chemise exquisite...created of feather weight glove silk and lace in dawn glow, with the new *decollete* back. $6.50.

Fifth Broadway—Van Raalte Underwear—Aisle 8

Wilma Lee. Authority On Things New

Broadway Department Store BROADWAY—FOURTH and HILL

NEW DISTRICT BILL BLOCKED

North Still Fights Federal Area Reapportionment

Sewell Theatens Retaliation by South in Future

San Franciscan Asks Delay Until Congress Acts

SACRAMENTO, April 11. (AP)—Threats by Assemblyman Harry Sewell of Whittier of retaliation by Southern California when it gains control of the legislative machinery of the State failed today to shake the northern representatives in their opposition to a move by Assemblyman Baum of Los Angeles to reapportion the State's eleven Congressional districts so as to give Los Angeles an additional Federal representative and combine the large, but sparsely settled First and Second Congressional districts into one. As a result, the bill, Assembly Bill No. 4, is still before the Assembly Reapportionment Committee awaiting the time its sponsors can muster the necessary eleven votes to pass it out or the opponents can muster an equal number to table it, unless Baum carries out his announced intention of making the aid of the Assembly as a whole to move it to the floor.

The fight against the measure was led by Assemblyman Feigenbaum, San Francisco, who disapproved of the plan to place a large area of the north into one district, advocating instead that the plan be held up until Congress reapportions the State and then allow the new Congressional representatives to be placed in the south. Others of the committee held this same attitude.

Sewell, however, told the committee that the south is "keeping books" in the defeat of such measures which are just in that they seek to give that section the representation to which it is entitled, and will retaliate in kind at the time it gains control of the Legislature. This latter, he said, will occur in the not too-distant future.

The possibility of such coming to pass, however, is doubted by Assemblyman Van Bernard, Butte City, who points out that under the reapportionment plan approved by the voters last November and comprised in a bill which already has passed the Senate, Los Angeles would be given only one Senator, instead of six as at present. In the Assembly Los Angeles would gain seven Assemblymen, jumping from fifteen to twenty-two, but this, Bernard pointed out, would not comprise a controlling vote.

The only possibility of Sewell's prediction coming to pass as viewed by Bernard is for the south to prevent the carrying out of the reapportionment plan until such time as it has sufficient population and registered voting strength to submit a referendum to provide that the reapportionment shall be on the old basis of population.

Bills Passed by Assembly

SACRAMENTO, April 11 (AP)—The Assembly today passed the following measures:

Assembly Bill No. 443, Williamson, providing that farmers shall install fish screens, but after they have installed one screen the obligation of installation and maintenance is shifted to the Fish and Game Commission.

Assembly Bill No. 602, Carter, authorizing State Board of Health to maintain local food inspection and enforcement service.

Assembly Bill No. 189, Woodbridge, providing for the protection and preservation of Christmas trees and red berries.

Assembly Bill No. 296, Byrne, providing that municipal courts may appoint as many phonographic reporters as they may require.

Assembly Bill No. 568, Lyons, providing for devolution of a veterans' interest under the Farm and Home Aid for Veterans Act to the surviving widow in case of his death, provided the widow does not marry prior to the execution of the contract.

Senate Bill No. 601, Boggs, empowering legislative authority of any district or city to procure for their officers insurance indemnifying them against personal liability for injury to any person or property resulting from defective condition of a street.

Senate Bill No. 618, Jones, declaring to be a public nuisance a mosquito-breeding place, and gives district authorities right to abate such places.

Senate Bill No. 306, Swing, reorganizing State Board of Health.

Senate Bill No. 20, Christian, permitting helpless voter to select assistant or aid him instead of being forced to rely on election officers.

Senate Bill No. 300, Garrison, revising Water Storage District Act.

Senate Bill No. 110, Kline, revamping Palo Verde Irrigation District Act.

Senate Bill No. 380, H. C. Jones, providing for the promotion of the fruit, vegetable and nut industries in California and repeals the California Fruit and Vegetable Standardization Act.

Assembly Bill No. 622, Jacobsen and Hawes, providing that a person who has been convicted of a previous felony who is awaiting a decision on an appeal on a subsequent conviction may be remanded to the State prison.

Assembly Bill No. 994, Davis, providing that Real Estate Commissioner may establish branch offices in cities where he deems them necessary.

Assembly Bill No. 744, Isaac Jones, making minor amendments in election law for conservancy districts.

Assembly Bill No. 644, Murphy, transferring that part of Siskiyou county lying east of Range 60 west, Mt. Diable meridian, from Fish and Game District 1½ to District 1 3-4.

Assembly Bill No. 389, Heisinger, providing that only one deer may be killed in one day. Limit of two deer for season remains.

Assembly Bill No. 1230, Neilson, providing for the investigation of the supplementary books used in the elementary schools of the State by the Board of Education and requiring a report to be made by the board to the State Board of Control.

Assembly Bill No. 463, Heisinger, providing that part-time teachers shall be required to pay toward the teachers' retirement fund only such part of annual fee as time they teach bears to full school year.

Assembly Bill No. 1189, Jacobson, directing Governor to take necessary legal steps for the recovery of moneys illegally paid into the Federal Treasury as a direct tax upon property in California. If claimants cannot be found, money after [illegible] shall revert to the State.

Bills Signed by Gov. Young

SACRAMENTO, April 11. (AP)—Gov. Young today signed the following bills:

Assembly Bill No. 1161, Parkman, repeals the law providing for the publication of agricultural and industrial statistics.

Assembly Bill No. 1077, Wright, authorizing the State Department of Engineering to carry on topographic surveys and investigations into matters pertaining to water resources along lines of hydrography, hydroeconomics and use and distribution of water for agricultural purposes. It also provides for the State cooperating with the government.

Assembly Bill No. 293, Duval, providing machinery for the organization of water conservation districts, under which fifty or more property owners may organize to spread the water over their lands and allow it to sink into the ground where it would be conserved and stored.

Assembly Bill No. 315, Clowdsley, providing that violations of the osteopathic provisions of the Medical Practice Act shall be misdemeanors, punishable by a fine of from $100 to $200, or by a jail term, and also that 75 per cent of fines collected shall be paid into the Medical Board's contingent fund in the State Treasury.

Assembly Bill No. 382, Brock, allowing cities of the sixth class to inaugurate the City Manager form of government.

Assembly Bill No. 913, Leymel, providing that forest reserve funds paid to the State by the government shall be equally divided between the county schools and roads and that half of the money apportioned to the schools shall be set aside for schools adjacent to the United States forest reserves.

Assembly Bill No. 421, Easley, ratifying a lease between the city of Richmond and the Parr Terminal Company as far as the State has any right to the land specified.

The Governor vetoed the following bills:

Assembly Bill No. 4, Brock, providing for changing the titles of certain officials in cities of the fifth and sixth class. The bill was in conflict with Assembly Bill No. 389 and affected many changes in the municipal corporation statute.

Assembly Bill No. 956, Woodbridge, providing for the collection of data on the history of teachers but which was rendered ineffective because it specified that the data must be filed by 1925.

Bills Passed in the Senate

SACRAMENTO, April 11. (AP)—The Senate today passed and sent to the Governor for signature the following bills:

Assembly Bill No. 1263, Parkman, repealing collection section of the 1915 Corporation License Bills, declared unconstitutional by the State Supreme Court and by which $2,700,000 in revenue anticipated for the next biennium will be lost.

Assembly Bill No. 1294, Roland, adding five sections to the Civil Code, restoring provisions of the Corporation License Act providing for entrance into California of foreign corporations to do business.

Assembly Bill No. 1286, West, increasing the general corporation franchise tax 1.6 to 1.8 per cent.

Senate bills passed and sent to the Assembly were as follows:

Senate Bill No. 261, Lyon, amending the State Poison Act to embrace veronal and its derivatives among drugs for the sale of which a prescription is required.

Senate Bill No. 93, Hurley, providing that where seasonal wages are paid, such as in the Alaska canneries, they shall be paid either at the office of the labor commissioner or such place as he shall designate.

People always look at pictures

One reason why advertisers are using more lineage every month in the beautiful Rotagravure Section of The Chronicle.

Advertising Representatives: R. J. Bidwell Co., Times Bldg.

San Francisco Chronicle

No More Neuritis

In Arms, Neck, Legs or Thighs

If you want to get rid of the agonizing pains of neuritis, neuralgia, sciatica or rheumatism, just apply Tyrsmol to the affected parts and see how quickly all misery will cease.

Tyrsmol is a powerfully penetrating absorbent, soothing and healing in its action, which goes in through the pores and quickly reaches the burning, aching nerves wherever you rub it on. Those stubborn pains in the back of the neck, about the shoulder blade, face or head, in the forearm and fingers or extending down the thigh to the toe tips, will soon disappear. Cramping of the muscles will stop and you will no longer be bothered with soreness, swelling, stiffness, numbness or tenderness of the joints and ligaments.

Tyrsmol is not an ordinary liniment or salve, but a scientific new emollient that is entirely different from anything you have ever used. Don't suffer any longer. Get a supply of Tyrsmol at The Owl Drug Co., or any other good drug store. Price $1.—[Advertisement.

Weak stomachs cause BILIOUSNESS

If you are often bilious, try this honest treatment. First: Eat simpler foods, allowing digestive system to improve. Second: Stimulate better digestion and bowel regularity by taking Chamberlain's Tablets for one week. Then observe healthy digestion, get quick results. 50c or 25c packet store or druggist. For free sample write Chamberlain Med. Co., 602 6th Ave., Des Moines, Ia.

The Sensible Treatment

CHAMBERLAIN'S TABLETS "Help You Stay Well"

YOUNG TAX BILL DELAYED

(Continued from First Page)

the hotels and the Capitol. The presiding genius is Al McCabe, the San Francisco boss, who is here to save the face of the administration. A continual stream of legislators is being ushered into Gov. Young's office and every known means of influencing votes is being employed.

The repeal of the law which A. R. Heron, State Control Board chairman, first thought would be so popular, has brought down the greatest turmoil of the session and concession after concession is being made to avoid the disaster of a defeat. The concession of the proposed amendment defining solvent credits was made at the suggestion of Senator Hurley of Alameda. Mr. Heron, who started out by being facetious, left the rostrum of the Senate a very grave man, after he had been subjected to hours of rigorous cross-examination by Senator Chamberlin, Senator Hurley, Senator Weller and Evans.

Thinly veiled threats were hurled at the Senate by Mr. Heron. The law must be repealed, Mr. Heron said, the only alternative being an ad valorem tax or the loss of State bank system. He caught a tartar in Senator Evans when Mr. Heron stated that in Los Angeles county it had been the custom to assess the intangibles at only 30 per cent of their full cash value. Senator Evans termed that a misstatement and flourished his own tax bill as proof. Mr. Heron said he regretted he had been misinformed. Senator Chamberlin then went to work on the budget and the surplus. Mr. Heron sought to divert the discussion from this course, but at last had to send for documents relating to the surplus.

Pursued by Senator Chamberlin, Mr. Heron hopped about from figure to figure, at last admitting that the surplus of more than $20,000,000 left by former Gov. Richardson will be depleted to $16,000,000 by the excessive budget expenditures and by $1,000,000 more from extra appropriations which Gov. Young will sign.

"You say that the loss from the court decisions will be $9,000,000?" said Chamberlin. "This is purely anticipatory, isn't it? Do you mean to say that the State of California will confess judgment? Will you not put up a fight?"

Heron said he believed it was almost hopeless to fight in the light of the Wisconsin decisions.

"But since the money will not be lost immediately cannot it be taken care of by the surplus?" asked Mr. Chamberlin.

Mr. Heron then expatiated on the virtue of conserving the surplus for emergencies and unforeseen eventualities.

"But you will have left more than $7,000,000 if the surplus sustains the loss you are attempting to place upon the holders of non-California securities," said Senator Chamberlin. "Isn't that as much as there ever has been in the State Treasury in past bienniums?"

Senator Weller of Glendale then brought out the point that the present bill changes the allocation of funds as between city and county. Under the present law the city and the county divides them. The bill under discussion eliminates the city from consideration. Senator Weller read a telegram from Pasadena protesting against this. From available figures, Assemblyman Sewell worked out the fact that the city of Pasadena will lose more than $300,000 in revenues if the bill is effective.

To this Mr. Heron showered that the cities would lose but little revenue. He was not very clear on this point.

Another snarl was shown up by Senator Chamberlin. He pointed out that the assessment, upon a basis of 7 per cent actual cash value, was made last March. If the bill becomes effective, he stated, on June 15, the tax rate will be levied according to the 1.45 figure contained in the bill, which would mean a severe lowering in the return received by the counties. He said that a $1000 bond, assessed at 7 per cent and taxed at 1.45 per cent, will reduce the return from $2.66 to $1.01, severely crippling the finances of many counties. The whole matter has become so complicated and twisted that the proponents of the repeal are beginning to waver and are very uncertain as to their figures. The administration is determined to make the Legislature take the program, however, and will not yield to the plea of careful consideration and a possible agreement to be worked out and adopted at a special session for which there is yet plenty of time.

INDEPENDENT INCOME $2.00 A MONTH

SOUTHERN CALIFORNIA GAS COMPANY Series "A" Preferred Stock will give you an independent income, safe, sound and easily marketable investment—and you can buy it for $3.00 down and $2.00 a month per share.

There is only a small amount of this stock now for sale. It offers you a real opportunity to make a small investment go a long way toward your financial independence.

The Southern California Gas Company is one of the State's outstanding industrial achievements. Its history is an amazing story of careful, conservative, and energetic management—honest effort crowned with financial success. And now you may share the profits of a great public utility by investing on an easy installment plan.

'Phone or call for complete information.

SOUTHERN CALIFORNIA GAS COMPANY

NASH Leads the World in Motor Car Value

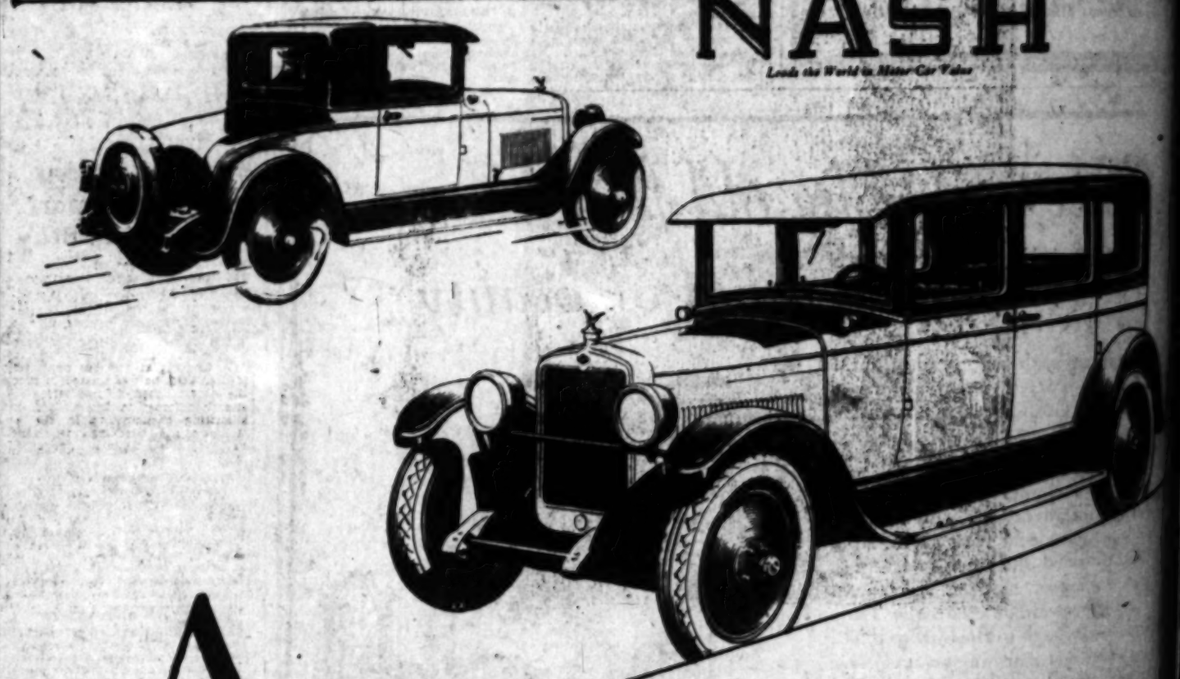

Add $50 or $60 to the down payment on a Four —and get a Nash

Nash 6-cylinder, 7-bearing performance costs little, *if any*, more than 4-cylinder performance.

You can buy a Nash Light Six enclosed car for as little as $925 f. o. b. factory—an amazingly low price for a car like this.

For besides the exceptional smoothness of Nash 6-cylinder, 7-bearing performance, the new Light Six models of Nash have every worthwhile feature of modern motoring:

Full force-feed engine lubrication—decidedly unusual in cars under $1000; Nash mechanical 4-wheel brakes, with front wheel brakes totally enclosed to protect their efficiency.

Double beam headlights; Automatic windshield cleaner; Rear view mirror; Gasoline gauge on instrument board—an indispensable convenience.

5 Budd-Michelin steel disc wheels; Alemite high pressure chassis lubrication, instead of old fashioned grease cups.

Air cleaner and oil filter to seal the engine against dirt; steering gear especially engineered to handle balloon tires without excessive steering-wheel effort.

And, in the closed car bodies, genuine hardwood frames with rounded rear roofs like the costliest custom cars of Europe and America.

You can buy this car for about the same price as one of the higher priced fours. At the most, you'll only need to add $50 or $60 to your first payment. Drive the two cars, and you'll certainly decide you would rather have the Nash!

TROY MOTOR SALES COMPANY

Nash Distributors for Southern California, Arizona and Southern Nevada

Nash Advanced and Special Six Sales: Figueroa at Eleventh

Nash Light Six Sales: Flower at Eleventh

Phone WEstmore 1021

SCHIM NASH MOTOR CO. 6707 South Broadway
GAIL VANDENBRAAK 823 S. Flower St.
WATERS NASH 1230 S. Flower St.
WASHINGTON MOTOR CO. 3205 West Washington
GILHOLM NASH CO. 4024 S. Vermont Ave.
A. J. HARTZELL 6017 Pasadena Ave.
HENDERSON NASH 110 N. Western Ave.
PEGG MOTOR SALES CO. 815 S. Figueroa St.
RICKENBRAUER & [illegible] 8460 Sunset Blvd. (Phone [illegible])
1246 Wilshire Boulevard (Beverly Hills)

The finest automobile establishment in the West will be the new home of NASH in Los Angeles at Wilshire Boulevard and [illegible]

SACCO-VANZETTI INQUIRY ASKED

Legislature of Bay State Urged to Intervene

Pair Sentenced to Death After Long Contest

Various Government Offices Under Heavy Guard

BOSTON, April 11, (AP)—The Sacco-Vanzetti case reached the Massachusetts Legislature today while letters, telegrams and cablegrams continued to come to the office of Gov. Fuller protesting against the execution of the death sentence imposed last Saturday on Nicola Sacco and Bartolomeo Vanzetti for murder. Word was received that French authors and scientists had added their appeals to those previously made by men in many countries.

Representative Sawyer of Ware, who is a Congregational minister, introduced a resolution calling for the appointment of a commission to investigate the whole case and report to the Governor whether it considered the men had had a fair trial or should be granted a new trial. This commission would be made up of the Chief Justice of the State Supreme Court and four others to be appointed by the Governor.

Among the protests received today were one from residents of Panama and another from 208 Wellesley College students. Gov. Fuller refused to comment either on these communications or on the Sawyer resolution. Legislative leaders were not prepared tonight to discuss the resolution.

Extra guards were maintained at the State House and near various courthouses and judges' homes throughout the State as a precaution against possible demonstrations in sympathy with the condemned men.

FRENCH GUARDING AMERICAN EMBASSY

PARIS, April 11. (AP)—The Paris police are taking no chances of hostile demonstrations against the American Embassy by sympathizers of Nicolo Sacco and Bartolomeo Vanzetti.

Six uniformed patrolmen and two plain clothesmen are on duty at the embassy, instead of the two men formerly stationed there. The chancellory guard has been increased similarly, and a police sergeant is stationed at the Place D'Iena, commanding a view of both establishments.

Two protests against the death sentences against the two men reached Ambassador Herrick today. They came from Paris and Havre, where Communist meetings of protest were held Saturday.

Prof. Einstein of relativity fame, Henry Barbusse, noted French author, and Romaine Rolland are among those who have joined in protests. They signed a message to President Coolidge, reading:

"The committee for the defense of victims of Fascism and the White Terror protests against threatened execution of Sacco and Vanzetti and asks for their liberation."

THREE CAPITAL DEPARTMENTS GUARDED

WASHINGTON, April 11. (AP)—Guards have been placed at the State, War and Navy departments and several other governmental buildings as a precaution against violence as a result of the death sentence in the Sacco-Vanzetti case at Dedham, Mass. At the State Department, one man is stationed near the office of Secretary Kellogg.

THE EARLY BIRD'S THE WORM

Wife, 23 Years of Age, Admits 73-Year-Old Husband Got Up First and Prepared Breakfast and Judge Says, "Sure, Most Married Men Do"

SPOKANE (Wash.) April 11. (AP)—How many pairs of silk stockings does a woman need at one time.

Should the husband or wife arise first and prepare breakfast.

These two questions claimed the attention of the Superior Court here today in the trial of one of three suits which Mrs. Eva Lindsay has brought against her former husband, M. S. Lindsay, wealthy lumberman and attorney of Priest River, Idaho, for $30,000.

Mr. Lindsay, who is said to be 73 years of age, married Saturday in Coeur D'Alene, Mrs. Josephine B. Moore of this city.

Seventeen pairs of stockings in ten days are none too many for the wife of a wealthy man, Mrs. Eva Lindsay, who is 23, maintained on the witness stand today. "Why, when I was only a working girl, I had six or seven pairs of silk stockings at one time," she added.

This question went unsettled, but the other was the object of a judicial ruling.

When Lindsay's counsel asked if it was true that Lindsay always arose first and prepared breakfast, his former wife replied:

"Certainly it's true, but what of it? Isn't that all right?"

Superior Judge Witt agreed. He said he was always up before his wife and frequently cooked breakfast.

"Most married men do," he said.

UNION SUSPECTS RECANT STORIES

Confession Forced, Asserted Slayers Declare

Third Degree Applied, Says "Wrecking Crew"

Trial Expected to Consume Rest of Week

SAN FRANCISCO, April 11. (Exclusive)—Taking the stand in their own defense, Gus Madsen and George Pesce, union-labor officials charged with the murder of a nonunion carpenter and the beating of another, today unfolded lengthy details of asserted rough handling at the hands of police and charged that high police officers kicked and beat them into a confession of complicity in strike disorders.

Pesce, first on the stand, accused Detective Sergeant Hyland of leading three other detectives in a campaign of abuse when they took him from his apartment to the Hall of Justice for questioning in connection with the beating of C. C. Coyle and the death of C. W. Campbell, both open-shop workers.

"REAL WRECKING CREW"

"They all took a crack at me," Pesce testified. He said that they confined their efforts for a time to pushing and shoving him about, admonishing him to "kick through" if he wanted to "make it easy" on himself. Later, he said, they threw him to the floor and kicked him in the stomach. Pesce said they desisted only when Police Lieutenant Dullea entered the room and made gestures to "cut it out." He also declared he was told that unless he hurried up with his confession he would be taken downstairs and introduced to "a real wrecking crew."

Asked by Nate Coghlan, chief of defense counsel, if he made the statement voluntarily, Pesce replied:

"Most of the things in that statement were put there by Tom Hyland." After it was over, Pesce said he was "too weak and sore to eat."

CONFESSED IN FEAR

On cross-examination, Pesce said certain parts of the statement, referring to those which detailed the movement of a labor union terror squad to the building where Campbell and Coyle were beaten, were admitted true to the grand jury and Chief of Detectives Matheson because of fear. He said he informed grand jury members and Matheson that the statement was correct because he was afraid if he didn't he would "get some more" of the same treatment already accorded him.

Madsen followed Pesce on the witness stand.

He testified that Detective Sergeant Hyland entered his room at a hotel on the night of October 25, last, three days after the beating of Campbell, and forcibly jerked him out of bed by the hair of his head.

He was placed in a police automobile, Madsen said, thrown to the floor of the tonneau and kicked and cuffed on the way to the Hall of Justice. After arriving at the Hall of Justice, Madsen said, he was treated in much the same manner as Pesce before him and then forced to sign a statement admitting participation in the activities of the "wrecking crew," which beat the two American-plan carpenters.

CORROBORATES MATE

Like Pesce, Madsen testified that before the two defendants appeared before the grand jury, they were first taken to their homes, told to clean up and shave and then given an automobile ride so they would "look good."

Madsen concluded with the accusation that he was literally forced to sign a statement amounting to a confession.

Mrs. Esther Pesce, wife of one of the two defendants, is expected to go on the witness stand tomorrow with corroboration of her husband's testimony that he was kicked, beaten and otherwise mistreated.

In all, the defense expects to call fifteen witnesses. The case probably will go to the jury before the end of the week.

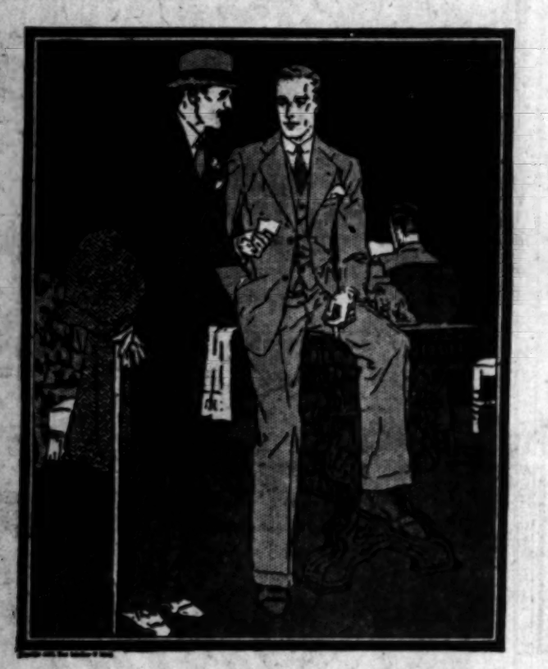

Hart Schaffner & Marx suits of 4-ply worsted Motor Twists

$50

THEY don't wrinkle; they don't get shiny; they hold their press indefinitely. And they wear and wear and wear. With Hart Schaffner & Marx style tailored into them, they're just about the finest thing for the man who drives his own car

Men's styles; young men's styles; all sizes; all the new colors and patterns

SILVERWOODS

Entire six floors—SIXTH & BROADWAY

FREE AUTO PARKING
Make use of our FREE Auto Parking. Our Doorman will care for your car.

IN OUR NEW LOCATION
733-737 South Flower

New and Interesting Lingerie For Easter Gifts

—The new close-fitted Step-in with Lace Brassiere to match—
—The exquisite Backless Chemise for the Formal Evening Gown—
—The Step-in Petticoat for Street and Sports Wear—
—Night Gowns of lovely hues—Trimmed in New Hand Thread Alencon Laces.

(Lingerie Section—Second Floor)

MYER SIEGEL & CO.
NOW IN OUR NEW BUILDING
733-737 South Flower—Los Angeles

in HOLLYWOOD
Hollywood at Las Palmas

in PASADENA
Colorado at Los Robles

San diego Santa Fe

$6 Round Trip
Good for 30 days

Back and forth every day—Santa Fe trains provide fast dependable transportation to San Diego and intermediate points

LEAVE Los Angeles
9:15 A.M. 2:30 P.M.
6:40 P.M. 1:00 A.M.

Santa Fe Ticket Offices and Travel Bureaux
743 South Hill Street
Telephone BRoadway 8200
Santa Fe Depot
LOS ANGELES

"Desmond's"-616-Broadway
Men's Row

For Easter Smartness - -

The WALES - by DUNLAP

A NEWLY ARRIVED DUNLAP... IN TIME FOR THE EASTER PARADE. THE SMART MODEL NOW REIGNING IN AMERICA'S STYLE CENTERS. SMALL SHAPES, IN THE NEW SILVER GREYS AND GUAVA TANS. EXCLUSIVELY AT DESMOND'S.

$10

Resorts

SNOW ON MT. LOWE

Round Trip FARE $2.50

Trains Leave Main Street Station, Los Angeles, 8, 9, 10 a.m., 1:30 and 4 p.m. Daily

FOR FULL INFORMATION CALL

Pacific Electric Information Bureau

Main Street Station. TR. 3661 or ME. 7400

LOS SERRANOS

Spend a few days at Southern California's Most Beautiful Playground

NOW OPEN TO THE PUBLIC

18 Hole Championship all grass Golf Course. Horseback riding, tennis, etc. An ideal place for rest and recreation.

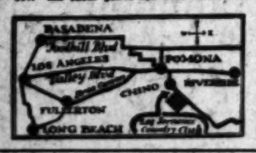

Modern Hotel Bungalows, and dining room service unsurpassed. Play your golf at Los Serranos. Only one and one-half hours' drive east of Los Angeles; 8 miles south of Pomona, near Chino. Reservations, phone Chino 5171.

LUCERNE

On Clear Lake Beach

THE YEAR-'ROUND RESORT BEAUTIFUL—Hunting, Fishing, Bathing, Golf, Social Lodge, Dancing, Tennis. New Modern Cottages.

WHERE WINTER NEVER COMES

For Particulars

with Clear Lake Beach Co., 401 Hill Street Bldg., L. A.

Arrowhead Springs

For Rare Views of Spring Scenes

The hills were never so beautiful as they are now at this famous resort. Wild flowers, broad vistas and green valleys, the fresh crisp air of Spring—these are features that will now delight you on the veranda of the hotel. Phone Los Angeles, WE. 5251 or San Bernardino Main 9136 for reservations.

7 Miles from San Bernardino

H. M. NICKERSON, Managing Director.

Paved Road All the Way

HOTEL SAN CARLOS

By the Blue Bay of

MONTEREY

RATES—$3.00 UP

European Plan

Positively Fire Proof

Jesse Juilliard, Mgr.

THE PLAYGROUND OF CALIFORNIA

LAKE ELSINORE HOT SPRINGS

is particularly beautiful at this time of the year. Go to this famed resort of the mud-baked for health and recreation. Hot mineral baths, boating, bathing, fishing, tennis, concerts, entertainments. For information write Ad Club, Box 397, Elsinore.

HOTEL BARBARA WORTH

EL CENTRO

Finest Winter climate on earth

Yonder ships Three Districts, Old Mexico, paved highways all the way. European Plan. Excellent Cuisine—Golf Links in Connection. 100-Room Addition Completed in 1926.

PERRIS HEIGHTS

Pleasure And Health Resort

A wonderful drive, a delicious dinner and a day full of enjoyment. That's your cue until again April 15. Dinner and luncheon parties are assured particular attention. Drink our health-giving and curative Hudson Springs Water. Phone for particulars and reservations to VAndike 5626, L. A.

WRIGHTWOOD

"Mountain of Pleasure the Whole Year Through." NOW deep snow for tobogganing, skiing, ice skating, dancing in Club House. Wonderful, signal log fires, hot chocolate and delightful camping visits this way in Cabin Free. Take you in absolute safety right to the pearly regardless of weather and snow. Cottages with meals, or furnished for housekeeping. For information phone VA. 8038.

Gilman's Relief Hot Springs

European Plan. $1.50 per day and up. Cafeteria and a la carte dining-room, popular prices. Steam heat and running water in all rooms. Natural Hot Mud or Mineral Sweat Baths for Climate, 90c. Dr. A. S. Wyeth, Medical Director. Tranell Stages direct to Gilman's. Information all Bureaus or phone Gilman Hot Springs, San Jacinto 5611.

SPRINGTIME AT LAKE ARROWHEAD

Lake Arrowhead Lodge

Now operating at Lake Arrowhead Club which is open all winter. Lake Arrowhead Lodge closed until May 1st. Inclusive day service $10.00 including all meals. Make reservations 315 Van Nuys Building. Telephone VA. 8555. L. K. NOAK, Managing Director.

ANGELES NATIONAL FOREST RESORTS

SWITZER-LAND

"The Alps at Your Door"

"THE AUSTIN HOME—AND YOURS." Only 4 miles from the Arroyo Seco auto road in the heart of the Sierra Madres. Boarding and housekeeping cabins—select patronage. Lloyd B. Austin, Box 179, Pasadena. Phone—Fair Oaks 33-J-2.

CAMP BALDY

Open All Year. Hotel and Housekeeping Cabins. Plunge, Horseback Riding, Tennis. Meals a la Carte service. Reservations Please. Post-Office P. O. Camp Baldy. Tel. Telephone Upland 1 F-4.

For information regarding any resort apply to Times Resort Bureau, Times Bldg. Phone MEtropolitan 0700.

Santa Monica Hotels

"One Day or a Year"

THE MIRAMAR

Where Wilshire Blvd. Meets the Ocean.

Nestling in its own beautiful park atop the world famous Palisades. Here are life-giving sunshine, an equable climate and rejuvenating ozone-filled air. American and European plan hotel. Excellent meals at a reasonable price. Banquets, luncheons, dinners, teas, dances, card parties. Also apartments of the very latest type with hotel service. BOONE HILEY, Manager.

Hotel Windermere, Santa Monica

A quiet exclusive family hotel on the American Plan. Located on the Palisades of the Pacific. Phone 22201. Golf Privileges. Reasonable Rates.

Resorts

Yosemite

NOW OPEN

ALWAYS OPEN

Y. T. S. Motor Stages leave Merced three times daily via new All-Year Highway. $10.25

Round trip, Merced to Yosemite

Every Yosemite Service of: 608 West 6th St. VAndike 5022.

TROUT

Salmon Angling Club, Box 453, Redlands. Natural Stream Fishing. Rainbow, Eastern Brook and Brown Trout. Open every day of the year. Initiation fee $50.00. Dues $30.00 for 12 months.

San Francisco Hotels

When You Go To SAN FRANCISCO STOP AT THE HOTEL STEWART

On Geary Street, just off Union Square, close to best stores, cafes, theatres. Good accommodations at moderate rates. Best known meals in United States. Breakfast 50c, 60c, 75c; Lunch 85c (Sundays 75c); Dinner $1 (Sundays $1.25). Municipal car passes door. Stewart bus meets trains and steamers. Advisable to make reservations in advance of arrival.

Los Angeles Hotels

GATES HOTEL

FIREPROOF

Los Angeles

6th & Figueroa Sts.

10 Stories of Solid Comfort Without Extravagance

Special rates to permanents. Limited number of sunny outside rooms with bath at $50.00 per month.

500 ROOMS

100 Without Bath $1.50
100 With Bath $2.50
100 With Bath $3.00

FREE GARAGE

Capacity - 700 Cars Directly Across Street

TAKE ANY TAXI AT STATION TO HOTEL AT OUR EXPENSE

AIR CHIEF WILL FLY TO COAST

Trip of Inspection Set for May and Embraces California Army Posts

WASHINGTON, April 11. (AP)—One of the Army's new three-motored transport planes will be used by Assistant Secretary Davison of the War Department, in charge of aviation, for a trip to California late in May to inspect army air stations in that State. Himself a pilot, the Air Secretary will share the controls with Lieut. Lester J. Maitland.

He will be accompanied on the trip by Brig.-Gen. William E. Gillmore of the Air Corps; Porter Adams, president of the National Aeronautic Association, and H. J. Adamson, civilian assistant to Davison.

The flight will begin May 4 when the party takes off for San Antonio, Tex., to witness infantry and airplane joint maneuvers there.

Flight to San Diego will be resumed on May 23 with stops at El Paso and Tucson. Several days will be spent in San Diego, Los Angeles and San Francisco, and brief visits will be made to Rockwell and March fields, Fort Rosecrans, Camp Lawrence, Clover Field, Fort MacArthur, Ross Field, the Presidio of Monterey, Forts Winfield Scott, McDowell, Barry, Mason, Funston, Baker and Miley, and the San Francisco Presidio.

The trimotored plane in which the Secretary and his companions will make the trip represents the newest type of army aircraft. A monoplane, the transport has a cruising radius of about 100 miles an hour and can seat ten persons. Each of its three air-cooled motors develops 225 horsepower.

COFFEE MAN TAKES LIFE

SAN FRANCISCO, April 11. (AP)—Stephen Casinelli, 42 years of age, coffee importer and jobber, committed suicide by gas asphyxiation in his home here today.

Steamships

Europe

Comfort and Economy

OF course you can go to Europe . . . thirty-five years' experience in travel enables us to give you comprehensive itineraries at moderate cost.

Thirty-one Gates Tours of from 57 to 85 days to England, France, Italy . . . to all the important parts of Europe.

Save yourself needless expense . . . write for our book "Europe Tours". Rates $775 and up.

Gates Student Tours

Ideal for younger people—comprehensive travel at a low price—$485 and up. Send for "Gates Student Tours"

432 West Fifth Street Los Angeles Tel. TRinity 8747

Gates Tours

3 Wonderful Tours

San Francisco to Papeete, Tahiti and return. First class $295. Twenty-three days for the round voyage, including 3 days at Papeete.

San Francisco to New Zealand and Australia via South Seas. A circular tour, returning to San Francisco or Vancouver, B. C. $565, first class.

South Seas, New Zealand, Australia, Thursday Island, Sandakan, Manila, Hongkong, Nagasaki, Kobe, Yokohama, to San Francisco via Honolulu, or direct to Vancouver. First class $865.65.

Send for booklets.

UNION STEAM SHIP CO. of NEW ZEALAND, LTD.

230 California Street SAN FRANCISCO

Cruise to NEW YORK or Havana via Panama

PANAMA MAIL S.S.CO.

Days of pure delight on balmy seas with Panama-to-be-forgotten visits in Mexico, Guatemala, Salvador and Nicaragua. 14 days ornamental full of interest at Panama Canal; thence to lovely Havana, and on to New York.

Staterooms outdoors and one-berth, built especially for tropical service. All outside cabins with comfortable lower bed for every passenger. Wonderful meals, music and dancing. The cost is comparatively low. Piers—foot of Pine to New York, foot of Canal to Havana.

One way $175 up.

One way water, one way rail $185.

A special trip by water to Havana, and return by rail via Florida to California, for as little as $285.

BOOK NOW FOR S. S. VENEZUELA

Sailing from San Francisco May 21 Los Angeles, May 22

9 Pine Street, San Francisco

South America -Africa Cruise

by world's greatest travel system

The "Cruise of Contrasts"—covering two hemispheres. Sailing from New York January 24, 1928 for 104 days. Visit the quaint West Indies, then go sailing down to Rio, beyond the equator to the Latin lands; Brazil, Uruguay, Argentina. Across the South Atlantic and up the coast of Africa—primitive life, big game, diamond mines, blazing colors, native kraals, jungle backlands. Up the Red Sea, through Suez or the Nile, to the mysteries of Egypt and the beauties of the Mediterranean. See Naples, French Riviera, Gibraltar and Paris or London. Optional tours to Khartum, Valley of Kings, Holy Land, etc. Spend Spring in Europe if you like. Fare includes shore excursions and return Atlantic passage. You see all in inimitable Canadian Pacific style—that means the best of everything—everywhere. The smart "Empress of France" will be your home. One management ship and shore.

Carry Canadian Pacific Express Travellers Cheques. Good the world over

Canadian Pacific

621 S. Grand, L. A., TRinity 3358

MEALS & BERTH

—on overnight trips and meals on daytime trips are included in the low, one-way and round trip fares on the super-express liners

HARVARD and YALE

Sailings

To San Francisco

Every Tuesday, Thursday, Friday and Sunday from Los Angeles Harbor at 4 p. m.

To San Diego

Every Wednesday, Thursday, Saturday and Sunday, leaving Los Angeles Harbor at 3 p. m.

Boat train leaves P. E. depot, Los Angeles, one hour before each sailing.

LOS ANGELES—HAWAII

S. S. "Calawaii"

Sailing April 23

LOS ANGELES STEAMSHIP CO.

730 So. Broadway Tel. VAndike 2421

6723 Hollywood Boulevard Tel. GLadstone 5505

35-12

Ride Thru Blossoms

—this delightful daylight journey through the perfumed sweetness of California's famed orchard lands.

Now the fruit trees are in bloom along the route of Southern Pacific's *Daylight Limited*. No trip so filled with scenic beauty as this non-stop journey between Los Angeles and San Francisco.

Sweeping vistas of soft-tinted valleys; rearing peaks. 113 miles of your trip along the blue Pacific. Famous cities. Quaint missions reminiscent of the west's stirring past.

Twelve fascinating hours—7:45 a. m. to 7:45 p. m. Without extra cost, club car comfort, observation car with special open platform. Menus in the diner of tempting variety. All-day lunch car service for light refreshment. Ten trains now in day and night service between Los Angeles and San Francisco.

$25 roundtrip ticket good for 16 days. On and after April 29, summer excursion fares to Pacific Coast points.

Daylight Limited

Southern Pacific

Ticket Offices

212 W. Seventh St. 1147 S. Broadway

Main Floor Pacific Electric Building Sixth and Main Streets

Subway Terminal Bldg., 423 S. Hill Street

Station Fifth & Central

Phone MEtropolitan 2000

Hollywood: 6768 Hollywood Boulevard

EUROPE

Via PANAMA CANAL

Splendid Passenger Service from Los Angeles Harbor!

Disteldyk ..... April 18
Noordendyk ..... May 2
Loch Monar ..... May 16

We are agents for all steamship lines and cruises.

Lehman's S.S. Agency

Established 1888

123 E. 6th St. TR. 5171

Steamships

RAYMOND-WHITCOMB TRAVEL

CRUISES

Midnight Sun Cruise

to Iceland, Norway, Sweden, Denmark, France, England, from N. Y., June 28, "Carinthia," $800.00 up, including return passage after stopover in Europe.

Round Africa Cruise

Both West & East coasts—first complete Africa cruise—with stopover in Europe—return passage included, $1250 up, from N. Y. Jan. 14, "Laconia."

Also Around the World, Jan. 18, and Winter Mediterranean, Jan. 21.

EUROPE TOURS

Conducted tours, with four grades of rates, according to hotels and sightseeing provided; from finest to most economical tours; wide range of routes to choose from; small parties, each with thoroughly experienced Tour Manager for entire tour; rates include every travel expense from New York or Montreal and return; Student Tours from $485; First Class Tours from $1235 up, depending on duration.

Europe Individual Service

for those going alone or with friends along an itinerary of their own choosing; wide range of rates may be quoted, according to hotels desired and sightseeing included; we arrange everything before you leave, through our European Offices.

Steamship Tickets, all Lines; no added charges.

Send for descriptive literature

Raymond & Whitcomb Company

433 West Fifth Street Tel. TR. 5747

CHEAPER THAN STAYING AT HOME

$1050.25 Around the World

Conducted parties leaving Los Angeles—S.S. Pres. Wilson, May 17; S.S. Pres. Polk, June 28, and every week thereafter. Rate includes outside cabins equipped with beds (not berths), hot and cold running water and all modern conveniences. We will assist in obtaining passports, etc.

Let us help arrange your trip, whether it be "Round the World" or Alaska, Honolulu, The Orient, Australia, Europe

D. F. Robertson Travel Bureau

715 HIBERNIAN BLDG., 4TH & SPRING, LOS ANGELES Phone VA. 7915

ALASKA

This Summer—3 All Expense Conducted Tours—

That trip you have always desired.

PECK-JUDAH TRAVEL BUREAU.

749 South Hill St. TUcker 7341.

"Ask anyone who has been with us"

ALASKA

All Line—Tours or Independent—Low Rates.

WORLD-WIDE TRAVEL BUREAU

TUcker 3818. .....606 SOUTH GRAND AVE.

CHOOSE A CANADIAN NATIONAL VACATION THIS YEAR

See Canada in Canada's Diamond Jubilee Year. 1867-1927

The Scenic Route through the Canadian Rockies

The new way East — through the Canadian Rockies — abounds with scenic thrills. Mt. Robson seen from your car window. Stop-off and golf at Jasper Park Lodge ($7.50 a day up, American Plan). Hero, in Jasper National Park, the Canadian Rockies reach their greatest heights.

Include the famous Inside Passage;—by steamer, through sheltered scenic seas, to the borders of Alaska. For a vacation trip—ask about the Triangle Tour, which also includes these features.

Weekly Sailings to Alaska

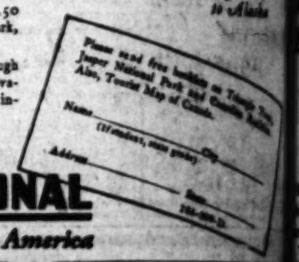

H. R. BULLEN, Gen'l Agt., LOS ANGELES

607 So. Grand Ave. VAndike or TUcker 4295

CANADIAN NATIONAL

The Largest Railway System in America

Easter Sunrise Services at Catalina Island

Sunday, April 17th, 1927

Impressive Services at 5:30 a.m. on Buena Vista Hill, Avalon

From this beautiful point overlooking Avalon Bay, Easter Sunrise Services will be held under the auspices of the Mary Williams Club of Avalon.

The program consists of vocal selections, cornet solos, prayer, community sing and addresses.

The Musical Chimes at Avalon will play as the sun peeps over the horizon and the Hotel St. Catherine orchestra will accompany the program of song.

Round trip from Los Angeles, $3.10; from Wilmington, $2.25; from Pasadena, $3.55; from Long Beach, $2.45. Boat train leaves 6th and Main, Los Angeles, at 9 a.m.; Pacific and Ocean Ave., Long Beach, at 9:15 a.m.; Colorado and Broadway, Pasadena, 8:20 a.m., connecting with steamer sailing from Wilmington at 10 a.m. Make reservations early.

Catalina Ticket Offices:

6th and Main, Los Angeles. Phone TRinity 3261. 198 E. Colorado St., Pasadena. Terrace 6467. 158 W. Ocean Ave., Long Beach. Phone 619-74. Catalina Terminal, Wilmington. Phone 127.

Hotel Saint Catherine Am. Plan Hotel Atwater Euro. Plan Charming Island Villa Bungalettes $2 per nite for two people.

Garage at the Pier for Your Car. Storage 50 Cents Per Day

In All The World No Trip Like This

"SUNSHINE BELT TO THE ORIENT"

DOLLAR STEAMSHIP LINE

Clark's Famous Cruises

BY CUNARD LINE 800 NEW OIL-BURNERS

at rates including hotels, guides, drives, fees.

NORWAY AND WESTERN MEDITERRANEAN

52 DAYS, $600 to $1300

ss "LANCASTRIA" July 2

Third cruise includes Lisbon, (Madrid), Spain, (Granada) Tangier, Algiers, Italy, Riviera, Sweden, Norway, Scotland, Berlin, (Paris - London).

Jan. 16, '28; Around the World

98th Cruise; 125 days; $1250 to $2000.

Jan. 25, '28 To the Mediterranean

24th Cruise; 65 days; $600 to $1700.

Ferguson Travel Service, Gen'l Agents, 804 S. Spring St., Los Angeles, MEtropolitan 2846, or F. C. Clark, Times Bldg., New York.

PACIFIC SS

SAN FRANCISCO $17.00 FIRST CLASS Ruth Alexander 11 A.M. Sunday 11 A.M. Monday

SEATTLE-VICTORIA $53.00 FIRST CLASS Ruth Alexander 11 A.M. SATURDAY

PORTLAND $36.00 FIRST CLASS 11 A.M. SATURDAY

Third Class—(Not Cabin) San Francisco $12.00 Portland $24.00

South and North Bound In All Passenger Offices of Pacific Coast Steamship Co. 165 W. 5th St. Phone TRinity 3960

HOLLAND-AMERICA LINE

TRAVEL BY A FAMOUS LINE

To EUROPE—Direct and Indirect

BELGIUM—HOLLAND—FRANCE

AND ALL PARTS OF EUROPE

Via Panama Canal

The Finest, Largest and Most Luxurious Cruising Ship in the World

Volendam (Under Dutch Flag) Sails from New York June 18, 1927

Rotterdam (Under Dutch Flag) Sails from New York July 2, 1927

Direct Sailings from New York

Ask for Booklet

Holland-America Line, 673 S. Hill St., Los Angeles, TRinity 4891

Von Elm Wins Amateur Golf Championship

SPORTS
The Los Angeles Times

TUESDAY MORNING, APRIL 12, 1927.

MAJOR LEAGUE CLUBS START LONG GRIND TODAY

NATIONAL KING DEFEATS HUNTER FOR TITLE, 7-6

Defending Titlist Bows Before Supergolf Exhibited by Famous Star

BY BILL WISE

George Von Elm, national titlist, defeated Dr. Paul M. Hunter, 7 and 6, at the Los Angeles Country Club yesterday in the thirty-six-hole finals match for the Southern California amateur golf championship, held over from last Sunday.

Von Elm, dropped with characteristic Von Elm ease, assured an enthusiastic gallery of several hundred fans that the southern crown should rightfully repose upon the noble brow of the youthful veteran who headed Bobby Jones in the last national classic.

Paul Hunter, defending the southern championship title for the fourth time, drew first blood by winning the fourth hole with a birdie, then lost another birdie to halve the fifth and stepped back upon even terms with Von Elm putted to the edge of the cup on six for his second three-stroke-per hole. The defending champion put up a wonderful fight, but Von Elm—aside from his wee putting spell—was golf wild with his eight and nine.

Both up with a medal score of 35, Von Elm started to cut down with a birdie 3 on the seventh, after halving the sixth, but Hunter, missing a two-foot putt for an 8 on the seventh, was halved in 4 and Von Elm dropped a 6 to Hunter's 5 on the eighth and was 3 up, missing a short putt for another 6 on the ninth. Hunter has

(Continued on Page 7, Column 3)

La Barba Easy Winner in Go at Providence

PROVIDENCE (R. I.) April 11.—Young Montreal of this city was beaten by a wide margin in a ten-round bout with Fidel La Barba of Los Angeles, world's champion flyweight, here tonight. La Barba weighed in at 118 pounds while Montreal tipped the scales at 125.

FIDEL LA BARBA

Montreal showed flashes of his old self in spots. The fight was La Barba's all the way, although he seemed to lack the punch to put the veteran out when he had the opportunity.

In the opening rounds Montreal was careful and did not show much fight until the third round.

In the fourth round Montreal hit two low blows but La Barba did not claim a foul. The aluminum belt showed dents.

In the fifth round Monty showed by a few remarks and a scornful wave of his mitt that he didn't think he was getting a square deal from the

(Continued on Page 4, Column 6)

Hudkins and Tendler Fight Tonight

MAROONS LOSE TO BLACKHAWK

Chicago Pucksters Win by 5-to-4 Score

Local Hockey Stars Fail in Final Drive

Lloyd Cook and MacKay Shine in Ice Game

BY BRAVEN DYER

The Chicago Blackhawks swooped down on the Los Angeles Maroons at the Winter Garden Ice Palace last night and made off with the first of a five-game series which is to feature the Windy City puck chasers. A crowd of 3000 fans, a number big for ing among the elite of the city, saw the visitors run wild in the second period and race off with a 5-to-4 victory.

CULLY WILSON

Action was faster than in any previous local game, the speed of the players being so terrific that at times it was impossible to follow the elusive puck as it was shot from one end of the floor to the other.

With the score tied at 1 to 1, the visitors opened up in the second stanza and some brilliant shooting by Dye, Irwin, Fraser and Hay put the game on ice (no pun intended.)

LOCALS START FAST

The local players started right after their rivals without wasting any time and after three minutes and eighteen second of play Ganton Scott sent the fans wild with a perfect shot for the opening tally of the game. Zipping down the floor with the speed of a frightened greyhound "Scotty" banged the puck into the wall, caught it on the rebound and smacked it into the net as McCusker made a valiant, but futile, effort to prevent the score.

For the next five minutes the Maroons kept McCusker busier than a one-armed man trying to wind his wrist watch. Using a two-man offense, the locals had no difficulty working the ball into Blackhawk territory and it was only McCusker's quick eye, nimble feet and strong arm that prevented other tallies.

The Blackhawks employed a three-man offense but for the first nine minutes had considerable difficulty penetrating the defense of Lloyd Cook and Breen. Added to that the shooting of the visitors was none too accurate at this stage of the game.

HAY SCORES

After nine minutes and thirty-two seconds of play, Hay took a neat pass from Trapp and slapped a close-in shot into the net for the Blackhawks' initial score, knotting the count. From then until the end of the period the battle was nip and tuck, the Chicago players warming to their work and giving Goalkeeper Broadfoot plenty to worry about. Mickey MacKay showed a world of speed in this canto, while the work of Lloyd Cook featured for the locals.

The second period produced more action than the recent World War. Scott, Wilson and

)Continued on Page 4, Column 5)

ONE MORE DAY---ONE MORE TITLE

George Von Elm yesterday added to his title of national golf champion that of Southern California king. He beat Dr. Paul Hunter, 7 and 6, in the finals of the annual championship tourney on the links of the Los Angeles Country Club.

WELTERS MIX IN "NATURAL"

Youth Gives Ace Edge Over Southpaw Veteran

Last Four Rounds of Battle to Favor "Wildcat"

Lew Has Hopes of Drawing Leonard Into Ring

BY PAUL LOWRY

Ace Hudkins and Lew Tendler go to bat at the Olympic tonight in one of those kind of barnyard fights the bugs of the game are pleased to call "naturals." It is a "natural" for the fan because Hudkins gave Bert Colima a surprising beating and Tendler provided an astonishing sequel by upsetting the black pride of San Diego, Young Harry Wills. It is a "natural" for Promoter Jack Doyle because said bout will jam the 10,000 seating capacity of the Olympic to the rafters, and that's the only kind of a "natural" any promoter ever was interested in.

ACE HUDKINS

If you're picking favorites you'll probably select Hudkins, the walloping "Wildcat" from Nebraska, to take the measure of Lefty Lew. Hudkins has youth, strength and an indomitable fighting courage on his side. He's a fair boxer and a good walloper. The longer the route the stronger he comes. The harder he's hit the more viciously he tears in.

Hudkins has been fighting four years. Tendler is in his fourteenth year as a pugilist. The kid is 22. The veteran is 29. Tendler beat Wills because he was too smart for the negro. He will have a smarter man than Wills against him tonight.

TENDLER SLIPPING

Tendler is on the downgrade and admits it. He came West to make one more fight, but trained into such splendid condition that he decisively licked the man who was expected to topple him a la Joe Tiplitz and earned a bout with Hudkins.

With the fires of ambition rekindled, Lefty Lew now dreams of a bout with Benny Leonard, who has announced a desire to emerge from retirement. If Lefty Lew beats Hudkins tonight he'll get the Leonard bout. It will be an open-air show in New York, and it will mean something like $70,000 or $80,000 to Lefty Lew. Such prizes have fired men to superb heights before and Lew may be no exception tonight. Who knows?

Viewed in the light of cool reasoning tonight's fracas should be a hectic scramble for five or six rounds with little margin in either fighter's favor. Then Hudkins's vitality and extra strength should begin to tell. He should be able to set a pace that Tendler cannot follow, and if Lefty Lew cannot follow the pace all the ringcraft in the world cannot save him from the devastating "Wildcat."

Tendler knows that in his legs lies the secret of his success, and for

(Continued on Page 2, Column 4)

SUMMER PHASE ON AS SPRING TRAINING ENDS

Fans of New York Still Look to Babe Ruth as Big Attraction; Hornsby Remains Outsider

BY WESTBROOK PEGLER

NEW YORK, April 11. (Exclusive)—The summer phase of the great national game will commence Tuesday but it is not quite clear anymore whether this is the principal or the secondary phase.

Likely Mound Selections on Program Today

Sharpshooting aces of the major league clubs are slated to take the firing lines today for the major league's opening battles. The twirling champions of 1926, George Uhle of Cleveland and Ray Kremer of Pittsburgh, both have drawn opening-day assignments as well as the veteran world's series hero, Grover Cleveland Alexander of the Cardinals.

GROVER ALEXANDER

Here are the probable mound selections for the getaways:

AMERICAN LEAGUE

Waite Hoyt of the Yankees vs. Eddie Rommel of the Athletics at New York.

Stanley Coveleskie of the Senators vs. Bryan Harris of the Red Sox at Washington.

Earl Whitehill of the Tigers vs. Tom Zachary of the Browns at St. Louis.

Ted Lyons of the White Sox vs. George Uhle of the Indians at Cleveland.

NATIONAL LEAGUE

Jess Petty of the Robins vs. Bob Smith of the Braves at Boston.

Burleigh Grimes of the Giants vs. Hal Carlson of the Phillies at Philadelphia.

Grover Cleveland Alexander of the Cardinals vs. Charley Root of the Cubs at Chicago.

Ray Kremer of the Pirates vs. Pete Donohue of the Reds at Cincinnati.

ROCKEY STARS SOLD

CHICAGO, April 11. (AP)—George Hay, forward, and "Pug" Traub, defense player, were sold today by the Chicago Blackhawks of the National Hockey League to the Detroit Cougars for $15,000. Hay was one of the leading goal shooters of the league last season.

In comparatively olden times when the New York clubs trained at Asbury Park, N. J., and some of the Middle Western teams were taken down to French Lick Springs, Ind., for a couple of weeks in the air, spring training was definitely intended as a work of preparation for the summer season. Indeed, some of the proprietors looked upon even this modest travel as an affectation and held to the idea that a natural ball player, like a natural prize fighter, needed no more than a shave and a T-bone steak or two T-bones, to put him in physical shape and mental humor to play his best.

ROGERS HORNSBY

This year, the athletes are beginning the so-called regular season with five weeks of baseball and two weeks more or less, of travel behind them. So you might reasonably ask whether they are now beginning to train for the next training trip.

HARDSHIP COMPARATIVE

All hardship is comparative. Mr. One-Eyed Connelly, who always travels on a train, never in one, would scoff at the sufferings of a ball player who has put in fourteen nights on the Pullmans and developed callouses on his dome, or nut, from being dashed against the head boards of his berth in crash stops at the way stations. He would titter in a refined way at the sleepless statistician who counted thirty stops in one overnight jump in the training zone.

Still there are baseball players and managers, particularly among the elders, who believe spring training has been overemphasized. Ed Roush of the Giants seems to be the leader of this thought. Mr. Roush has contrived to create an argument about his salary and keep out of the training camps every year but two in the last decade or so. This may be the reason that he plays ball so well at his advanced age.

Although Rogers Hornsby has had his name and photograph in the pa-

(Continued on Page 2, Column 1)

HELEN WILLS PLANS TO PLAY IN WIMBLEDON TENNIS EVENT

SAN FRANCISCO, April 11. (AP)—Helen Wills, California tennis star, is to play at Wimbledon this year. Her decision was made known today, and she will leave California early in May, sailing for England from New York on the Cunard Liner Tuscania May 14. She expects to land at Plymouth, Eng., May 22, and devote all her time up to the opening of the Wimbledon all-English championship tournament scheduled for June 20, to accustoming herself to the English grass courts.

HELEN WILLS

Miss Wills reached the finals in the Wimbledon tournament in 1924, but was defeated by Kitty McKane, who has since become Mrs. L. A. Godfree. That year she won the only Olympic tennis championship, the Tennis Association having withdrawn from the Olympic games since that time.

Miss Wills made a tour of Southern France last year, winning every tournament she entered except the one at Cannes, where Mlle. Lenglen defeated her. An acute attack of appendicitis forced her to cancel her entries in the French championship at Paris and in the Wimbledon event.

MANDELL KAYOES VALDEZ IN SECOND

TUCSON (Ariz.) April 11. (AP)—Sammy Mandell, lightweight champion, knocked out Johnny Valdes of Oakland, Cal., in the second round of their scheduled ten-round bout here tonight. Valdes laid a glove on the champion only once in the four minutes of fighting.

In the semi-wind-up Joe Lopes of Los Angeles knocked out Benny Cruz of Tucson in the first round.

WHERE THEY OPEN TODAY

AMERICAN LEAGUE

Chicago at Cleveland.
Detroit at St. Louis.
Philadelphia at New York.
Boston at Washington.

NATIONAL LEAGUE

Brooklyn at Boston.
New York at Philadelphia.
St. Louis at Chicago.
Pittsburgh at Cincinnati.

OAKS OPEN WITH ANGELS

Howard Brings Acorn Talent South for Seven-Game Series With Locals; Sheiks Portland Bound

Providing the moisty weather lets up, Ivan Howard and his Oakland Acorns will swap base hits with Marty Krug's Angels this afternoon at the Doublemint park in the first game of a seven-game series.

Inasmuch as the Oakland club is figured to chase the Angels around the circuit for the next few months, local fans are anxious to feast their optics on the northern talent. Manager Howard is dragging his star hurling staff south for the particular edification of the Seraph willow-wielders. So far this season, the Acorn twirlers have been inclined to blowing off in the early innings, which has not helped keep the Oaks at the top of the pile.

DOC WRIGHT

Krug has the wet weather to thank for his hurlers being in the pink for the series, since Doc Wright is now in shape to hurl the opener. The Angels have been having a peck of trouble with their chucking staff, and the Seraph boss will find an opportunity to use every available twirler before the week is over, with the well-known "Buzz" Arlett smacking the pill through the fence with uncanny frequency.

Arlett, however, is not the only high-powered Oak, and Howard has a flock of boys who figure to give the cash customers plenty of action. The Angels can be fig-

(Continued on Page 2, Column 1)

TILDEN TWICE WINNER

PINEHURST (N. C.) April 11. (AP)—William Tilden, II, of Philadelphia won two victories in the opening day's play in the north-and-south tennis tournament here today. After defeating J. A. Rugies, Pinehurst, 6-0, 6-0, he eliminated Josiah Wheelwright, Boston, 6-2, 6-0.

HONOR SISLER IN ST. LOUIS

ST. LOUIS, April 11. (AP)—George Sisler, first-baseman and former manager of the St. Louis Browns, and the American League's "most valuable player" in 1922, was the guest of honor at a testimonial dinner tonight. Mayor Victor J. Miller was master of ceremonies and leading figures in all branches of St. Louis amateur and professional athletics attended.

GUDE'S
725 South Broadway
MEN'S SHOP
GOOD SHOES & HOSIERY

THE "OHIO"
$12.50
Of imported black calf, or light tan calf.
THE ARCH PRESERVER SHOE
Mercerized Rayon and Silk
50c pair
Fancy Silk Mixtures
75c pair
Vertical Stripe Silk Mixtures
$1.00 pair
INTERWOVEN FAMOUS HOSIERY

Satisfaction---
YOU are assured of satisfaction in the Don Lee Automobile Dept. Store, because only expert mechanics are employed, costs are moderate, and every job is backed by a Don Lee Guarantee.
Complete Automotive Service for All Makes of Cars.
DON LEE
Seventh at Bixel
Established Over 20 Years
California Distributor—Cadillac and LaSalle Motor Cars

Major League Baseball Clubs Off on Long Grind This Afternoon

LONG TRAINING DRILLS ENDED

Expect Babe Ruth to Outshine Rogers Hornsby

Ex-St. Louis Star Must Prove Worth to Fans

Veteran Players in New Roles as Season Opens

(Continued from First Page)

pers much more than Babe Ruth this spring. Ruth will remain the great man of baseball in New York. Hornsby's publicity will draw a great many customers and the return on this advertising will soon reimburse the National League proprietors for their pro rata contribution to the purse that redeemed his share in the St. Louis club.

HORNSBY OUTLANDER

Babe Ruth is of New York now. He built the Yankee Stadium, he dedicated it with a home run and he even spent a day in one of the local cages under a sentence for speeding in his automobile. Hornsby is merely an interesting outlander who has yet to make his way as a New Yorker. He arrived from St. Louis with a reputation as a cold character, whereas the Babe has always been a sympathetic fellow, evoking cheers that come from a good distance south of the metropolitan neck.

Hornsby will makie his first appearance as a Giant in Philadelphia and Ty Cobb will come to the Yankee Stadium to celebrate his first major-league ball game in clothing not supplied by Frank Navin of Detroit. A few classic hatreds will be dissolved or at least waived for reasons of business expediency and new odes will be exploited for the same reasons.

Thus Hornsby will hate Sam Breadon and Cobb will hate Navin, both with a hate that passeth understanding, and Frank Frisch, feeling that his was not done right by in New York, will be armed by no love for John McGraw.

On the other hand, certain enjoyable enmities between Cobb and other individuals who find themselves strangely allied with the Athletics will have to be subordinated to the ambition of the team.

There will be song-plugging and trombone music to speed the men on their getaway and the umpires will be quoted as yelping "play ball!"

In this they will be misquoted.

The umpires do not yell "play ball." They yelp "let's go." Or "let's have a hitter" or "let's have a ball game." But it has been years since an umpire started a season by exhorting the athletes to play ball.

Change Pilots for Sunday's Ascot Races

A change in pilots that may mean a big upset in the dope in future races at Ascot speedway beginning Sunday was announced last night by C. C. Ballinger of Pasadena, owner of the Ballinger Rajo No. 48, and Eddie Meyers, Jr., of Redlands, who owns the Redlands Special No. 6 and the Rajo Superfour No. 52.

The announcement states that Francis Quinn, pilot for the Ballinger entry, and one of the outstanding stars of the season at Ascot, had been released and would pilot No. 52 for Meyers next Sunday, while Al Hopp, youthful speed demon, would hereafter hold the wheel of No. 48. Meyers obtained Quinn to pilot his No. 52 for the short time that the little Irishman will be driving on the independent tracks. He copped two races in this car a few weeks ago, when No. 48 was put out of the race by motor trouble.

The Redlands owner also announced that Harry Jacques would be back at the wheel of the Redlands Special next Sunday for the first time since he cracked up on the north turn three months ago.

ACORNS OPEN WITH ANGELS

(Continued from First Page)

ured to give the bay athletes plenty of competition, which means a rather full week for office boys and other addicts of the national sport.

Up in Portland, the Ducks are warming up for a crack at Hollywood's Stars, who will open in the Great Northwest tomorrow afternoon. Since the Sheiks have done nothing yet to stir up any excitement, the Ducks will be highly favored to fatten their percentage by seven games.

The Solons, after having completed a most favorable start on the home lot, open at San Francisco this afternoon with the Seals. The Seattle Indians will entertain the Mission club in the final series of the week.

STAGE BENCH SHOW AT GLENDALE SUNDAY

The first one-day open-air dog show ever held in Southern California is scheduled for Sunday in the Glendale baseball park under the auspices of the Glendale Kennel Club.

More than 450 thoroughbred canines have been entered in the bench exhibition. A total of 135 silver trophies will be awarded the winners of all classes, according to Manager Jack Bradshaw.

Andrew J. Scott of Pasadena will judge the Russian wolfhounds and sporting dogs. Kyle Onstott of Pasadena will preside over fox terriers, chows and toys. Enton B. Korbel will judge French bulldogs and shepherds. John Sinnott will judge airedales, Great Danes, St. Bernards, variety groups and the best dog in the show.

BILLIARDS

Jake Mathes's Hillstreet Billiard Parlor will be the scene of some closely contested pocket billiard exhibitions during the next few weeks, when eight of the most expert cue exponents hook up in a round-robin tournament.

Tonight Harold Engle and Charles Young meet in the first of the seventy-five-point games. Others who will engage in the competition are W. Cox, F. Wilson, Harold Engle, Charles Young, Funny Wilcox, J. P. Baum, James Mills and Buck Crowley.

OBSERVATIONS

BY THE INNOCENT BYSTANDER, BILL HENRY

ON OCCASIONS as this evening when Ace Hudkins attempts to outthump somebody or other (in this case Lew Tendler,) we are always reminded of the occasion when we wandered out to the Hollywood Stadium one Friday morning and Cap Streilinger invited us in to see them weigh the principals for the main event that evening, to-wit, Tommy Career, existing Coast lightweight champion, and a scrawny, flat-chested, washed-out-looking blond youngster, said to be a newsboy from Nebraska. We felt like telling the kid he ought to take up some other means of earning his oats and felt quite sure that if the well-lunched Carter socked the kid on that flat chest, his fist would go clear through and come out the other side. Well, we picked up the paper the next morning to learn that one Ace Hudkins had deprived Mr. Carter of his title, and we never did believe it was the same kid we saw until some time later when we watched him plaster Joe Benjamin to a fare-thee-well out at Vernon. Moral, don't bet on our judgment of fighters.

* * *

The forthcoming A.A.U. meet on Saturday ought to be the best we've ever had since, for the first time in history, U.S.C. and the Trojan Frosh will get some hot competition from two well-organized club teams representing the L.A.A.C. and the H.A.C. and from the pick of the conference athletes. We have never in previous years had as strong teams representing the clubs and for the last three or four years most of the conference athletes worth considering were either away on trips or had quit track for some other sport. This year most of them are on the job, which ought to help some.

* * *

Happy thought for the spring football season. We have just picked up an item sent us through the mail regarding drop kickers. It has to do with spring training at Harvard and we note as follows: "In a drop-kicking contest from the 15-yard line last week, making a kick of 35 yards, Kicking Coach Vic Kennard, H. W. Burns, '28; A. L. Devens, '29, and A. B. Ellis, '27, attempted 200 drop kicks and made 197 of them. Kennard missed one and Ellis missed two, Burns and Devens having perfect scores." Looks like food for thought in that news item for some Coast colleges we could name.

* * *

There is no doubt whatsoever but that the new jumping and vaulting standards have made a decided difference. The jumpers are having difficulty in getting over 6ft., even the very best of them, and the pole-vaulters are not what they used to be, either. We noted by the paper that even the great Harold Osborne went out at 6 ft. 11in. the other night and we suspect that the number of 6ft. high jumpers in the future is going to be considerably less than has been the case in the past. (Note: The new standards have the cross bar resting on top of the standard instead of on pegs sticking out of the side of the standard. As a result, if you hit it, the chances are 10 to 1 it will fall off.)

Fields Likely to Clash With McLarnin Soon

Jackie Fields is determined to erase the only blot on his fighting escutcheon before he shoves off for New York. His manager, "Cig" Rooney, yesterday practically came to terms with Matchmaker Hayden Wadhams of the Olympic for a bout with Jimmy McLarnin May 10, next.

Fields's knockout by McLarnin in November, 1925, is the only setback he has experienced since he became a professional fighter. He trained down to a weakening poundage and was weak as a cat when he entered the ring.

Fields and Rooney had planned to leave for New York the 21st inst., but Rooney said last night he had called off an early May fight there because of the Jewish holidays. He said Fields could not leave here the 21st inst. and become acclimated in time for a bout in New York on the proposed date.

HOUSE FACES SMITH ON PASADENA GO BILL

Mack House, the fighting California Bear, who has stayed nineteen opponents in the first round, will try his stuff against Big Ralph Smith at the Pasadena Armory Thursday night. He will have to stand on his toes to hit Smith at all, for the latter is the tallest fighter in the world, being six inches over six feet. Smith weighs 290 pounds—about forty more than House. Moreover, he is a seasoned fighter. Three weeks ago he met George Godfrey in Portland and has faced such men as Tiny Herman, Bully Montgomery, John Lester Johnson and Bob Roper. The big fellows are to go ten rounds. Other bouts on the card are Young Bello vs. Tony Cruz, six rounds, 135 pounds; Billy (Red) Wells vs. Young Terry, six rounds, 150 pounds; Pancho Villa and Al Wilton, four rounds, 168 pounds.

BUD BRINGS JEWELED BELT

Promoter Jim Mullen's $4000 diamond-studded championship belt arrived in Los Angeles yesterday carried by Bud Taylor, recognized king of the bantamweights. Taylor is here to meet Young Nationalista in a ten-round match to a decision in the big double-header wind-up on Dick Donald's program at Wrigley Field Monday night. He is accompanied by his manager, Eddie Long.

Bud is now working at the Manhattan Gym, although he plans to wind up his training schedule at the Main-street club. He is in great condition and expects to put up one of his best fights against the fighting Filipino.

George Godfrey, the "Black Shadow," also arrived yesterday. He meets Leon Chevalier in the other half of the double wind-up bill. The colored giant declares that his bout will end in a knockout.

VON ELM COPS GOLF CLASSIC

Hunter Drops Southern to Champ, 7 and 6

Winner Drops Ten Birdies During Clash

Youngsters Enliven Annual Golf Championship

(Continued from First Page)

fought his way to international golf fame but this struggle that carried him to the southern four times—the State amateur twice—and sensational victories with the Walker Cup challengers in 1921, was surpassed by the dogged offensive he exhibited yesterday.

HUNTER STEADY

Faced with the nearly impossible task of stopping the second-best golfer in the world, Hunter never wavered under an increasing strain that would have ruined many ranking exponents. Hunter also missed a short putt on fifteen but stepped right out and dropped a birdie 4 to halve the sixteenth. The tricky seventeenth was parred, but with Von Elm ten feet short of the cup with his second, Hunter played an approach too firmly and missed a long putt for a 4 coming back. Von Elm tipped his try for his eighth birdie of the round.

Hunter matched shots with the greatest sharpshooter in west coast golf and was rewarded with a birdie 4, necessary to halve the first hole of the afternoon round. Von Elm picked up the next two holes and after pitching dead, dropped a birdie 3 to win four when Hunter laid a long birdie try on the lip of the cup.

The fifth and sixth holes were halved by the national champ who stole the defending titlist's thunder by laying a forty-yard approach dead for a par 3 on seven. Hunter has hooked his tee shots to seven with a heart-breaking regularity and repeated yesterday, missing a long putt for a halve after a beautiful recovery from the trees.

Hunter found trouble going to eight, the twenty-sixth hole of the match, and lost two shots. Von Elm winning the hole with a par 5. Hunter laid a long iron short of the flag on nine and ran down a twenty-foot putt for a birdie 3 and was 3 down with nine holes to go.

The tenth was halved and Von Elm played twice from the rough before catching the sloping eleventh green. Hunter dropped a perfectly played four and with the match dormie, laid a beautiful pitch four feet from the cup in the twenieth green. Competition is one thing Von Elm has learned to love and the mashie niblick that is going to carry him successfully through countless major affairs, snapped through with a try that fell midway between Hunter's ball and the flag.

Hunter cut a beautiful putt to the bottom of the cup and Von Elm—with a "Ho, hum—lackaday, I must be broad-minded," slapped his ball into the hole intentionally left by an efficient greens keeper and won the Southern California amateur golf championship for the third time.

Many will probably insist that Hunter played poorly yesterday, but the following match play cards should adequately refute all such statements. It wasn't that Hunter was so bad—it was that Von Elm was so good, and while many shots might have been executed in a more satisfactory manner—the exhibition heaped loads of credit upon the popular shoulders of the Annandale golfer.

VON ELM RIGHT

Von Elm is playing championship golf—the kind rarely seen outside of major tituar affairs, and is strokes better than the best golfer in Southern California today. Von Elm will play in the California open, starting at Burlingame Club (San Francisco,) Saturday and should defeat the best field in the history of the event.

All matches in the three flights comprising the southern tourney spoke volumes for West Coast golf, local juniors contributing much to the success of the affair.

Von Elm copped the tourney medal with a thirty-six-hole aggregate of 145. George Cornes of Lakeside, collected low net with two perfectly played 73s—and incidentally, Von Elm led Paul Hunter through a lot of golf in a snappy semifinals match, before losing, 3 and 2. Lester Coleman of California, defeated George Shaw, a club mate, 6 and 5, in the finals of the defeated sixteen of the championship.

E. K. (Buster) Brown of Los Anbeles, trimmed a Beverly junior, Jim Milholland, 8 and 4, in the president's cup flight. Paul Jones of Rancho, won from Frank DeIeot, of Wilshire, 5 and 4, in the defeated eight bracket. Ralph Dold, of Lakeside, won from Dave Rose of Rancho, 3 and 2, in the vice-president's bracket.

Championship cards:

Morning round—

Par out	5	3	4	4	4	3	5	3	—36	
In	4	4	4	5	4	3	5	4	—37	—73
Von Elm, out	5	4	4	3	4	4	4	3	—35	
In	4	5	5	3	5	4	4	4	—44	—79
Hunter, out	5	4	4	4	4	4	5	3	—37	
In	4	4	4	5	5	4	5	3	—37	—74

Afternoon round—

Von Elm, out	4	3	4	3	5	4	3	3	—34	
In	4	5	3	x	x	x	x	x	x	
Hunter, out	4	4	5	4	3	4	4	3	—36	
In	4	4	5	x	x	x	x	x	x	

BEAR NINE MEETS CARDS IN SERIES

BERKELEY, April 11. (Exclusive)—Deterred by rain in previous appointments, the California and Stanford baseball varsities will attempt to clean up their annual series of three contests this week. The first game is set for tomorrow afternoon, at Palo Alto, the second for Thursday here and the third at Stanford Saturday. Neither Coach Carl Zamloch's Californians nor Coach Harry Wolter's Stanforditas have the right, on the basis of their showings so far, to hope for a high standing in the State College Baseball Association.

WELTERS MIX IN "NATURAL"

Youth Gives Ace Edge Over Southpaw Veteran

Last Four Rounds of Battle to Favor "Wildcat"

Lew Has Hopes of Drawing Leonard Into Ring

(Continued from First Page)

that reason he has been on the road every morning, striving earnestly to fortify his underpinnings against disaster. If they go back on him, as they most generally do with fighters of far less ring years than Tendler, he is done for.

However, there is one point very much in Tendler's favor. It is Hudkins's style of fighting. The "Wildcat" loves to tear and maul at close range. For a fighter whose legs are inclined to go bad this is the easiest style of fighting, and Tendler, therefore, is a cinch to be much more effective at close range than at long range.

As a matter of fact, this was the case in the Wills fight. It was Tendler's body punching and head clubbing at close quarters that won the fight for the Philadelphian.

However, Tendler got away with something in that bout that no smart referee is likely to let him repeat tonight. He continually held Wills's head with his right hand and banged away with his left. It was smart stuff as long as he got away with it, but it wasn't according to Hoyle.

LEW HAS ADVANTAGE

Another advantage in Tendler's favor is that he has seen Hudkins in one of his best fights—against Colima—and out of his years of experience he probably has fashioned a way which he hopes will carry him to victory over the Nebraskan.

The weight is set at 150 pounds, but both boys will come in under this figure, Tendler at about 149, his manager, Jake Friedman, said yesterday, and Hudkins around 148½. The "Wildcat" has stayed off the road the last six days because he didn't want to get much under Tendler's weight. He respects Tendler and Tendler respects him. So does Friedman. "That fellow will give anybody a terrible fight —Walker, Latzo, Dundee, any of em," he said, referring to the Ace.

Indications last night were for an S.R.O. sign, but this happy dream of the promoter has not been realized yet, despite published reports to the contrary.

In the semi-wind-up of six rounds a newcomer will make his appearance against Dick Hoppe. This is Young Gonzales, who comes here recommended as the gent who beat that guy that won a newspaper decision over Sammy Mandell, the lightweight champion. It was Tommy White who took the paper verdict over Mandell, who was decisioned by Gonzales.

Tony Herrera, labeled as a conqueror of Santiago Zorilla, will meet Bobby Herman in the six-round special; Leo Mitchell is slated for a four-round bit with Ludy Steiner, and Manuel Vasquez, who has been one of Tendler's sparring partners, is down for the curtain raiser with a Jack Thompson, who bears no relation to the Jack Thompson of lightweight fame.

Hotel Men in Golf Tourney

One hundred members of the Southern California Hotel Men's Association, with 150 more as a gallery, will tee off today in their first annual golf tournament at the Hollywood Country Club.

The affair, which has attracted proprietors and managers of hostelries from Santa Barbara to San Diego, is being conducted by a committee composed of F. F. Shanley, Charley Cooke, J. D. Minster and J. A. Baldi, president of the Yellow Cab Company.

Competition is expected to be keen for the honor of being the initial winner of the Yellow Cab perpetual trophy, to be awarded each year for low gross. The victor will also receive a smaller possession cup, as will the holders of second low gross and low net. The Yellow Cab Company plans to make this an annual affair as a compliment to the hotel men.

CARD, CALIFORNIA FROSH MEET TODAY

BERKELEY, April 11. (Exclusive)—Juggled about much like the stage artist swings his bowling pins and platters, the date of the "Little Big Meet" of the track for California and Stanford is at last definitely settled for tomorrow afternoon on California Field. Although Coach Walter Christie's California squad has been hard hit by ineligibility, the Bears will still take to the oval as slight favorites. Christie dropped from fifteen to twenty points, when George Baker was declared ineligible in the 440 and mile, Pratt in the 440, Colburn in the sprints and Reigels in the weights. Each of these men was the best in his events. The "Old Fox" still has a leg to lean on, however, with Johnny Rust in the quarter mile, "Togo" Thornton in the hurdles and Rice, the Frosh football star, in the sprints.

BULLDOG NINE WILL MEET BRUINS NEXT

REDLANDS, April 11.—The University of Redlands baseball team defeated by Occidental, 13 to 8, will take the field against California at Los Angeles on the Redlands field on Saturday. Rowe, the southpaw who pitched the last part of the game for Redlands, let Occidental down with four good clean hits and Coaches Cushman and Cunningham are hopeful that he is going to be the salvation of the Bulldogs on the mound.

BOWLING

PEORIA (Ill.) April 11. (AP)—Team winners in the American Bowling Congress announced today, included:

Yes Shops, Milwaukee, who rolled 3,199, $1000; Winter Range, St. Louis, 3,062, $923; Kuers, Dayton, 2,941, $865; C. C. Baker Music shop, Columbus, 2,915, $835; Loew-Nevills, Cleveland, 2,910, $755; C. H. Smith, Ltd., Windsor, Ont., 2,904, $715; Dreyers, New York, 2,897, $693.54; Tinkes, Canton, O., 2,877, $632.34; Erie Auto Glass Co., Erie, Pa., 2,877, $632.34; Indianaos, Indianapolis, 2,871, $577; Golden Gloves, Dayton, 2,865, $565; Silver Wash Gas, Indianapolis, 2,859, $476; Woods Company, Detroit, 2,850, $145; Fisher Body Plant No. 12, Detroit, 2,850, $145; Manhattan Tires, Cleveland, 2,850, $145.

BEARS PREPARE FOR CARDS

Walt Christie's Athletes Enter Final Lap of Work for Saturday's Meet With Stanford

BERKELEY, April 11.—Faced with the prospect of a severe drubbing at Palo Alto on Saturday afternoon in the track classic of the year, the "Old Master," Coach Walter Christie and his Californians today entered the final stretch of practice for the Stanford "big meet."

The advance joint compilations pick the Reds of Stanford as heavy favorites. No one knows what is up Christie's sleeve, however. It may be that Christie has nothing to offer and yet it may turn out that the California mentor's policy of "slow development" will bear fruit Saturday.

Gradual improvement has been shown by the Californians commencing with the University of Southern California dual meet. The Olympic Club trackfest was postponed on account of rain. The Nebraska affair, although not productive of sensational times and field marks, due to both the weather and the distinct command of Christie to "take it easy," plainly indicated that California was "coming around."

Stanford's greatest strength lies in the field. While Christie has some fine talent the track events, the 880, the two-mile and sprints find California with an edge. The 440 is Stanford's and the hurdles belong to either team. Capt. Elmer Gerken should hold his own against "Biff" Hoffman, although the Stanfordite has been getting the shot and discus out to breath-taking distances, Gerken is conceded an even chance because of his ability in the past to come through in the pinches. The javelin and broad jump find the Bears particularly weak. King will win the high jump for the Reds and the pole vault should be a real battle. Christie has applied his thinking cap and that means danger for the Reds, despite what the premeet calculations intimate.

Thompson and O'Brien Clash Here May Third

The postponed bout between Tommy O'Brien and Jack Thompson will be staged at the Olympic May 3, it was announced yesterday by Matchmaker Hayden Wadhams.

Originally the boys were scheduled to battle things out a week from tonight, but O'Brien's fouling of Russ Whalen at Hollywood brought him a month's suspension.

This will be up the first of May, and then Tommy will be free to go into action again. He had contemplated a trip to the Middle West for bouts in Cleveland and Chicago, but canceled these plans when Wadhams set the early May date for his scrap with Thompson.

O'Brien beat Baby Joe Gans last month, but Thompson's followers insist he is the better of the two black lightweights and that Tommy is in for a lacing when they tangle.

STANDINGS

PACIFIC COAST LEAGUE

	W.	L.	P.c.
Sacramento	10	3	.833
Mission	7	6	.538
San Francisco	7	6	.538
Oakland	6	7	.462
Portland	6	7	.462
Seattle	6	7	.462
LOS ANGELES	5	6	.455
HOLLYWOOD	2	8	.200

Games Today

Oakland at LOS ANGELES.
HOLLYWOOD at Portland.
Mission at Seattle.
Sacramento at San Francisco.

Quality Low Prices

GRAHAM BROTHERS TRUCKS

¾ 1 1½ 2-Ton

ALBERTSON MOTOR COMPANY
1540 SOUTH FIGUEROA
4827 VERMONT AVE. • • • • 5009 PASADENA AVE
24 N. PACIFIC BLVD. HUNTINGTON PARK

BASEBALL Wrigley Field TODAY
OAKLAND vs. LOS ANGELES
41st and Avalon Blvd.
Daily 2:45 p.m.; Sunday, 1:0

WHERE TO DINE

NEW HOTEL ROSSLYN
Serves a Six Course Lunch and Dinner—50c Per Plate
The best in the World—Try them—you'll be surprised
HART BROS., Proprietors 5th and Main Sts.

"WHERE YOU MEET YOUR FRIENDS AND FILM CELEBRITIES"
AMERICA'S FINEST CAFE—KING OF CABARETS
FRANK SEBASTIAN'S
NEW COTTON CLUB
Washington Blvd. at Culver City. Phone ESp. 6111 or Culver City 4238.
Presenting
CAROLYNNE SNOWDEN
With a cast of 16 performers, the greatest Creole Revue ever staged in the West

PARIS ROME CAFE
FORMERLY MORA'S GRILL
1648 NORTH WILCOX AVE. Near Hollywood Blvd.
Home Cooking—Daily Luncheon 60c
Dinner $1.00—Sunday $1.25
Where the best food on Pacific Coast is served.

GREENWICH VILLAGE CAFE
CHRISTIE HOTEL 6728 Hollywood Blvd.
Featuring Dining—Dancing—Entertainment
Regular Dinners $1.25—$1.50—$2.00
Also a la carte NO COVER CHARGE
Jack Rhinehart's famous white, peppy Band
BARETTE HAMMER, Singer
Every Wednesday Carnival Night
Every Friday—Bathing Contest
Silver Loving Cup Trophy

Cabaret & Dancing
VERNON
19th and Santa Fe Ave
Its never like it used to be!

The MONTMARTRE Cafe of Hollywood

FAMOUS FOR FOOD
For over 25 years the Van Nuys Hotel has enjoyed a world-wide reputation for its delicious food, served in a quiet, home-like atmosphere.
Dine Here Tonight
VAN NUYS Cafe

Marcell Inn
Luncheon Tea Dinner
West Athens—Phone

The Times regular "Want-Ad" suggestions appear Tuesday, Friday and Saturday.

H. B. Hening, Vice-President and Secretary of the Pan-American Bank of California.

. . . one of the representative men who find complete satisfaction in cigar smoking.

COMPLETE satisfaction! . . . that's the real reason why everyone smokes. Not the questionable satisfaction of a puff or so of this or that.

Representative men, everywhere, find this complete satisfaction in the Robt Burns Perfecto Grande . . . not only because of the sweet-tasting, full-bodied mildness of the Robt Burns FULL Havana filler, but also because the aristocratic-looking foil wrapping keeps always fresh and full-flavored this tobacco from the finest crop in years.

PERFECTO GRANDE (foil-wrapped) 2 for 25¢

FULL HAVANA FILLER Recognized as the finest type of tobacco grown.

Robt Burns

PANATELA 10¢ PERFECTO GRANDE (foil-wrapped) 2 for 25¢ INVINCIBLE 15¢ STANLEY 10¢

TUESDAY MORNING.

Beautiful text in new doubl

CHARACTER in line, rich in a be midnight blue influen ally dressy and exclus innovation that toes t spells true style. See

Wood

Largest Exclusive Me in Southern C

317-319 W. 6th St., Be

The New VAN W

Men will instantly recogni Wynn—as comfortable as final touch of perfect gro gushes all Van Heusen co

Patented features exclusive make it the only collar tha unwrinkled crispness and sign, without the use of ba artificial supports or starch.

That's why millions of me wear ordinary collars when Van Heusen for 50c. Ask for a half dozen Van Wynn

12 Styles: 50c Each

VAN HE the World's Sma San Francisco, 633

Sold in Los Ang

Gene Mu KNOCK 'EM D

Four Convenient Down Where Women Like to

HOLLYWOOD LEGION STADIUM
Boxing Show Thurs. Night
Big Fights on Friday.

quality
v Prices
I BROTHERS
RUCKS
1 1½ 2-Ton
N MOTOR COMPANY
OUTH PASADENA
.... 5201 PASADENA AVE
K. BUG HIGHWAY PARK

rigley Field TODAY
41st and Avalon Blvd.
ily 2:45 p.m.; Sunday, 1:30 p.m.

DINE

FAMOUS FOR FOOD
FOR over 25 years the Van Nuys Hotel Cafe has enjoyed a world-wide reputation for its delicious food, flawlessly served in a quiet, homelike atmosphere.
Dine Here Tonight
VAN NUYS Hotel Cafe
FOURTH at MAIN

Marcell Inn
Luncheon Tea Dinner
Dancing Every Evening
West Altadena—Phone Sterling 2161

The Times popular "Where-to-Dine" suggestions appear Tuesday, Friday and Saturday.

nd Secretary of the Bank of California.
representative men ate satisfaction in
that's the real s. Not the ques- o of this or that. , find this com- Burns Perfecto f the sweet-tast- he Rob! Burns cause the aristo- eps always fresh n the finest crop
ns
STAPLES 10¢

—for Easter

Jagger Twist

—the smart Blue development

$40

Beautiful texture weave in new double breasted

CHARACTER in its every graceful line, rich in a becoming shade of midnight blue influence. An exceptionally dressy and exclusive hand-tailored innovation that toss the line in all that spells true style. *See one on yourself.*

Wood Bros.
Largest Exclusive Men's Clothing Store in Southern California
317-319 W. 6th St., *Bet. Broadway and Hill*

The New
VAN WYNN

Men will instantly recognize in the new Van Wynn—as comfortable as it is smart—the final touch of perfect grooming that distinguishes all Van Heusen collars.

Patented features exclusive to Van Heusen make it the only collar that will maintain its unrivaled crispness and unfailing smart design, without the use of bands, seams, linings, artificial supports or starch.

That's why millions of men are unwilling to wear ordinary collars when they can buy the Van Heusen for 50c. Ask your haberdasher for a half dozen Van Wynn collars today.

2 for 50c Each *Phillips-Jones, N. Y.*

VAN HEUSEN
the World's *Smartest* Collar
San Francisco, 466 Mission St.

Sold in Los Angeles by
Jane Murphy
KNOCK 'EM DEAD
108 West 3rd St.
307 South Main St.
Four Convenient Down Town Stores Where Women Like to Shop for Men

HOLLYWOOD LEGION STADIUM
Every Thurs. Night
Starts on Friday.

The Olympic HEART of the BOXING
EVERY TUESDAY NITE

Four Teams Have Chance in A.A.U. Meet

TROJANS HAVE SLIGHT EDGE

Mercuries Doped to Give U.S.C. Plenty of Trouble

Hollywood and Trojan Frosh Also Possible Winners

Terrific Competition Looms in Hurdle Races

It takes all kinds of acts to make up an A.A.U. track meet and as a result there are twenty-four events listed on Saturday's program at the Coliseum. From the standpoint of competition and numbers the meet is the biggest of the year and always brings more than its quota of thrills.

BOYD COMSTOCK

At this writing four teams appear to have a chance of winning. U.S.C., the Trojan frosh, L.A.A.C. and the Hollywood Athletic Club, all being very much in the running. The Trojan varsity is a slight favorite over the others, with Boyd Comstock's Mercuries slated to give the U.S.C. athletes plenty of competition.

The Mercuries will pick up a flock of points in events which are not regularly included in collegiate meets. The fifty-six-pound hammer throw should net Comstock's squad no less than 8 digits, while the same goes for the running hop, step and jump, six-mile run and three-mile walk. With these points as a nice start the Mercuries look very formidable and if the men entered in the better known events come through as they should the Trojans will find the L.A.A.C. hard to beat.

Dean Cromwell counts on Charley Borah for 10 points in the sprints and Lee Barnes and Jack Williams to garner 8 more in the pole vault. Sauers looks best in the quarter, while the half-mile will probably go to Percy Nierabach of Hollywood or Nick Carter of L.A.A.C. The mile finds the Mercuries strong with Henry Lunney and Carter. U.S.C. has Unruh and Hollywood will probably present Bill Meyer, although the latter may run one of the longer races. Scovel of Oxy and Waite of U.C.L.A. demand attention in the two-mile, while Comstock's Indians should run wild in the six-mile event.

Bob Maxwell has the best local hurdle records of the season, but will probably be hard pressed in both races. Jimmy Payne of the Trojan frosh figures to give the Mercury captain plenty of exercise in the lows, while Clif Reynolds, if right, should do likewise in the highs.

Single Bounce Dribble Draws Hot Criticism

NEW YORK, April 11. (AP)—Criticism of the action of the joint basketball rules committee in restricting the dribble in the amateur game to a single bounce came from many quarters today.

Dr. Naismith, who invented the game thirty-five years ago, declared the rule change is decidedly a backward step. The dribble, he said, has been one of the most spectacular features of the game.

"The dribble in the game as played in the West has not brought on excessive roughness," he said, when told the committees made the change "to eliminate roughness and to encourage team play."

Dr. Naismith is professor of physical education at Kansas University and is a life honorary member of the committee.

Dr. Forrest C. Allen, coach of basketball at the same university, said he believed the committee had been unnecessarily alarmed about contact in the game and is wrong in trying to do away with it. "Take away legitimate contact and combat from any game," he said, "and you take away much of its virility."

Johnny Murphy, basketball coach at the University of Rochester, himself a veteran player, declared the change would rob the game of much of its spectacular and individual play and would give the taller player a distinct advantage. Lew Andreas, coach at Syracuse University, also felt the change would slow up the game.

The new rule was adopted unanimously by the committee in annual session here Saturday.

SAGECHICKS TO START PRACTICE SIEGE TODAY

POMONA COLLEGE (Claremont) April 11. (Exclusive)—Just by way of preparing for the season which opens in two weeks, Coach "Beefy" Heath's Pomona frosh baseball squad will play some ten practice games starting tomorrow. The frosh mentor has lined up games for his charges with practically every institution within a radius of fifty miles and figures to give the boys plenty of practice before the battle starts. Capt. "Stew" Hagestead, Wilkins, Sutton, Hartman, Baynham, Dyer, Parker, Judy and Bright are the stars of the team.

NOVICE SWIM AT POMONA SATURDAY

POMONA COLLEGE (Claremont) April 11. (Exclusive)—The annual novice swimming meet, which opens Pomona's aquatic season, is scheduled for next Saturday night in the local tank. From then on there will be something doing every week-end for the Sagehen paddlers. Practically the entire team from last year has returned and things look fairly bright. The boys have been playing water polo for the first time this year and a regular varsity team may be formed if the interest continues.

RABBIT PUNCHES

by PAUL LOWREY

THE death of Young Corbett in Denver the other day removes from this terrestrial realm a figure well known in fighting circles on the coast a quarter of a century ago. He is the only man who ever knocked out Terrible Terry McGovern, and he did it twice. He held the featherweight championship between 1901 and 1904, and withdrew from that division to enter the lightweight class, where he was beaten by Jimmy Britt, one of San Francisco's native sons.

It was a Los Angeles man who piloted Young Corbett during his height as feather king. After Corbett, whose real name was William Rothwell, had knocked out McGovern at Hartford, Ct., in 1901, Harry Pollok resigned his job as a sporting editor to manage the sensational Denver boy. He took Corbett to San Francisco, and in 1903, the latter repeated his knockout over McGovern. The first kayo was scored in two rounds, the second in eleven rounds. For these washops, the only ones that ever forced Terrible Terry to listen to the fateful "ten," Young Corbett will be remembered long in ring history.

* * *

The meeting of George Von Elm and Dr. Paul Hunter in the finals of the Southern California golf championship, was their first, I believe, in titular play. The national champion won from Dr. Hunter, as had been generally expected, by a decisive score—7 and 6.

However, it was a meeting that had been anticipated for years and looked forward to with considerable relish by the golf enthusiasts. Both men have held the southern crown at various times, but until this year somehow or other always missed entanglement. Back in 1922, when Dr. Hunter was kingpin around here, the kid, Von Elm, came down from his home at Salt Lake to take part in the play for the title. For some reason or other Dr. Hunter withdrew from the competition and from the sidelines watched Von Elm grab the crown with nonchalant ease.

* * *

Old Hayden Wadhams seems to be getting things lined up very nicely at the Olympic. He has Hudkins and Tendler tonight, Bert Colima and the black terror from Philadelphia, Tiger Thomas, along with some other good fighters next Tuesday; a Mushy Callahan match the week following, then Tommy O'Brien and Jack Thompson, not to mention the natural of the season, Ace Hudkins versus Joe Anderson, some time in May.

DE HATE IS FAVORED IN LEGION GO

Compton Welterweight Doped to Triumph Over Billy Alger

The main eventers at the Hollywood American Legion stadium Thursday night are hard at work getting ready to open the welterweight tournament, which will be one of the big events of the year at the Legion stadium. De Hate is at the Main-street gym and, Billy Alger at the Manhattan.

PAUL DE HATE

De Hate has been installed the favorite. He is young and a more dangerous puncher. By careful matchmaking De Hate will be heard from in the fight game. Right now he isn't the smartest fighter in the racket, but Paul is the kind of a kid who learns quickly, and what he is taught he remembers. His last start was against George Lavine, considered a very crafty ring general. Still De Hate had no trouble beating Lavine.

There is going to be a big delegation of fight fans from Compton. They always turn out when De Hate does his fighting.

Little is known of Jack Dugan, who fights Richie King. This is his first start in Los Angeles and the fact he gets King in his first start proves he is made of the right kind of stuff. If Dugan is good enough for King, the Hollywood fans will see a corking good semi-wind-up.

Filipino fighters are tough and rarely get kayoed. Jimmy Pella will try his sock on Felix Villamore in the special. Jimmy has been chasing a lawn mower over the turf at the Lakeside Golf Club and is in the pink of condition.

BOSTON BRAVES RUIN HOPES OF HARVARD

BOSTON, April 11. (AP)—A disastrous seventh-inning rally ruined high Harvard hopes of repeating an 11-year-old record and pinning defeat on a major-league baseball club today. Eleven years ago Coach Fred Mitchell watched his collegiate charges humble the world champion Red Sox, 1 to 0, behind Eddie Mahan's flawless pitching, but today the rejuvenated Boston Braves achieved victory, 9 to 3. Score:

	R	H	E
Harvard	3	6	6
Boston Nationals	9	10	0

Cutts, Booth, Molloy and Chauncey; Werts and Hogan.

SAN JOAQUIN BALL LOOP MAKES DEBUT

HANFORD, April 11.—The new San Joaquin Valley Baseball League got off to a good start all around the circuit yesterday, despite chilly winds and overcast skies. At Fresno the Sciots won from the firemen of that city by 4 to 2. In the clash between the Madera Coyotes and Dinuba Sunmaids at Madera, the Sunmaids won, 6 to 4. At Coalings the two oil teams of that city played on the home grounds, the Calpets, last year's champions, winning by 5 to 2. Of all four games scheduled the one in this city was the only one not a real contest, Hanford winning from Chowchilla, 13 to 2.

LENGLEN SIGNED FOR LONDON NET EXHIBIT

LONDON, April 11. (AP)—Suzanne Lenglen has contracted with Charles B. Cochran, British promoter, to appear in tennis exhibitions here during three evenings of the first week of July, it was announced today. The matches are to be held in Holland Park Hall and it is stated that the French star will receive £2000 (about $15,000) for her appearance in England.

ILLINOIS SETS DATE FOR GOLF TOURNEY

CHICAGO, April 11. (AP)—Although general plans for the regional qualifying rounds for the national open golf championship have not yet been announced, Robert A. Gardner, president of the Chicago district golf association, today set Monday, June 6, at Park Ridge Club, as the date and place for the elimination play in the Illinois region.

Bruin Skaters in 1-to-1 Tie With Senators

OTTAWA, April 11. (AP)—The Ottawa Senators and Boston Bruins battled three regular periods and two overtime sessions to a 1-to-1 tie tonight in the play-off for the National Hockey League championship and the Stanley Cup.

Playing furious hockey, Boston scored in the first and Ottawa in the second period, but tried in vain to pierce a stonewall defense throughout the next three periods.

Tonight's was the second tie in the world-title series. The first game was a scoreless deadlock, the second the Senators won. The fourth game in the scheduled series of five is set down for Wednesday and the fifth for Saturday, both in Ottawa.

Both teams played carefully in the first overtime period. In the second Denneny nearly broke the tie with a fast shot which Winkler failed to see. It just missed the net. Connell made the greatest save of the night when he slid out to stop Frederickson. Forwards of both teams shot high.

First overtime period: No score.
Penalties—None.
Second overtime period: No score.
Penalties—O. Boucher, Herberts.

MAT VICTOR GETS CRACK AT LONDOS

Daro Promises Winner of Draak-Jones Bout Shot at Jimmy

When Tommy Draak, the "Flying Dutchman" from New York, and Paul Jones, the lanky Texan, meet in the all-star wrestling show "Carnation" Lou Daro has scheduled for the Olympic tomorrow night, they will be battling to show the thousands of wrestling fans in Los Angeles that they are ready for a chance at the heavyweight crown which now reposes on Joe Stecher's head.

TOMMY DRAAK

Lou Daro has promised the winner of tomorrow night's match a bout with Jim Londos, the popular Greek grappler, and it appears that both Draak and Jones are just as anxious to get in the ring with Londos as they are to meet Stecher. All of which points to a very lively evening for the heavyweight matmen.

Draak is more experienced in mat affairs than the Texan, and he will employ his knowledge as well as the twenty or more pounds he outweighs Jones to good advantage. The big "Flying Dutchman" is just as good on the mat now as he was when he won second place in the international wrestling tournament at Manhattan shortly after he arrived in this country.

The big fellows will supply only half of the action. Matty Matsuda, world's welterweight champion, and Jack Vargo, the "Austrian Bull" and claimant to the title, who are meeting in a rematch again, should put up a fight which is expected to be every bit as good as the other best two-out-of-three fall, two-hour time limit bout.

Ormand Shoemaker, a 220-pounder from New Mexico, and Marian Zikovitch, will start the night's program with a fifteen-minute special event.

POMONA GOLFERS TO BATTLE POET STARS

POMONA COLLEGE (Claremont) April 11. (Exclusive) — Going up against the league-leading Whittier College sextet, Pomona's varsity golf team plays its third conference match at the Hacienda Country Club Thursday. Whittier pulled a surprise and trimmed Pomona in their first meeting, but if everything goes well, the Sagehens should come out ahead this time. Capt. Dick Armour, Morhardt, Heald, Hair, Neumann and Wurfel will compose the Blue sextet.

HALBRITER'S

THERE MUST BE HARMONY OF COLOR

To achieve perfection in personal attire is a distinction. Harmony of color is the important attribute.

...Halbriter's presents Neckwear, Shirts and Kerchiefs that blend with subtle deftness ...perfection!

HALBRITER'S
MEN'S WEAR
633 South Olive Street

David Belasco, the Dean of the American Theatre

writes:

"The voice is to the actor what the chisel is to the sculptor. He must beware of dulling its qualities. Naturally I am vitally concerned about the voices of my players, so I always advise the one cigarette that I discovered many years ago that does not impair control of the subtlest vocal shadings or cause huskiness or harshness. I mean the 'Lucky Strike.' It is the player's best friend."

David Belasco

You, too, will find that Lucky Strikes are mild and mellow—the finest cigarettes you ever smoked, made of the finest Turkish and domestic tobaccos, properly aged and blended with great skill, *and* there is an extra process—"It's toasted"—no harshness, not a bit of bite.

"It's toasted"
Your Throat Protection

When in New York you are cordially invited to see how Lucky Strikes are made at our exhibit, corner Broadway and 45th Street.

Local Schools Have Close Competition for Southland Trackfest Here Next We

ADVANCE DATE OF NET MATCH

Pacific Coast Championships Slated for May

Helen Wills and Other Stars Entered in Play

Move Tourney from Berkeley to San Francisco

For the first time in the Northern California history annals, the annual Pacific Coast tennis championships have been slated for the latter part of May instead of June, according to President Samual Hardy.

Miss Helen Wills, Gerald Stratford, Billy Johnston, Bob Kinsey, Carolina Swartz, Bob Sellers, Cranston Holman and a number of equally as famous and capable tennis stars of the northern tennis section, will be entered in the titular tournament, according to advance information. A group of the leading Southern California tennis stars and title-holders are planning a trip to the scene of the tournament.

Another change in the circles of tennis will be the removal of the annual tournament from the Berkeley Tennis Club to the newly constructed California Tennis Club of San Francisco. Rumors about the Southland from players who have visited the northern club claim the California organization one of the best clubs on the Coast and among the best in the country, with plenty courts for all, wonderful clubrooms and facilities for the members with all the comfort of any home. The tournament has been carded for May 21 and will continue for a bit more than one week until May 31.

KELLY TO GO NORTH

Larry Kelly, Potrero Country Club golf professional, plans to participate in the California open championship at San Francisco this weekend.

GEORGETOWN NINE WINS

WASHINGTON (D. C.) April 11.—Georgetown defeated Yale in an eleven-inning baseball game here today by a score of 8 to 7.

REW, POMONA TRACK LEADER

POMONA COLLEGE (Claremont) April 11.—Willard Rew, star Pomona quarter-miler, was elected captain of the 1928 Pomona varsity track team at a meeting held at the college tonight. Rew won the conference quartre-mile race last year and took third place in the event at the Coliseum this season. Rew will be a senior next year. It was also rumored around the campus that Harold Merritt had been elected to lead the Pomona varsity cage team next season. Merritt is a junior and has starred in basketball and football during the past season.

SAGEHENS TO SAN DIEGO

Pomona Nine Slated to Open Conference Season With Aztec Outfit Next Saturday

POMONA COLLEGE (Claremont) April 11. (Exclusive)—Pomona's varsity baseball team travels to San Diego next Saturday for its opening game of the 1927 Southern Conference season. The Sagehens face San Diego State College, and if all the reports of the Aztecs' strength are true, it's going to be one of the toughest encounters on the whole schedule. Pomona was slated to open against La Verne College two weeks ago, but an important track meet which all the boys wanted to see and the recent spring vacation caused that game to be postponed until late this month.

Coach Earl Merritt has been making the extra time count, and the postponement has probably given Pomona a 50 per cent improvement. Merritt had the whole squad stay in Claremont last week, which was recess from classes, and they played a game every day, sometimes taking on two teams. All the local high school, junior college and professional teams were taken on, and the Sagehens looked good in practically every case.

The climax of the week came last Saturday when the varsity played Fullerton High School for the third time and won, 4 to 3, after a twenty-one-inning, three-hour struggle. The preps had won the two previous encounters.

Although seven letter men returned for the team this year, Merritt has had a tough job working out good combinations in both infield and outfield and isn't entirely satisfied with the line-up yet. Lew Patton, Bruce Wilkins, Ted Shaw and Jake May have been alternating on the mound. Capt. Cass Packard looks to be the catcher. In the infield, Merritt has variously used Harold Merritt, Maisch, Spicer, Munn, Hanson and Manifdi. Just who will start against the Aztecs is unknown. Last year's outfield, composed of Kroeger, Holmes and Dean, hasn't been altered as yet.

ARIZONA AND OXY BASEBALL TEAMS TANGLE HERE TODAY

Arizona's crack baseball squad, and the two-time Southern Conference ball champions of Occidental College, will open their annual two-game ball series this afternoon at Patterson Field. Coach Wilkie Clarke of the home team, will start Bud Teachout in the box with Vic Conde behind the plate, while Ben Tolson, the best of the hurlers at Arizona, will oppose Teachout, with Robert Bailey, receiving.

SOLLY MISHKIN

Coach McKale's Arizona nine is rated one of the best college teams in the country. The Wildcats recently defeated the Western League team, Denver, by a count of 3-1, with Tolson on the mound, allowing but five scattered hits. The only one college ball tilt lost this year was dropped to the Tempe Teachers' nine, but the Wildcats came right back and trimmed this squad in two straight contests. Arizona possesses a group of clever ball players in Capt. Dinty Moore, playing his fourth year at third base; Tolson, who is hurling his second season of ball; Diebold and Lott, both one-year outfielders, and Jacks at second, the best batter of the visitors. The remaining athletes, including Warren, catcher; Miller and Burkle, pitchers; Reid, first baseman; Hamble, Painter and Laudeman, shortstops; Fulton and Discomb, outfielders, all of whom made the trip here for the Oxy games, are playing their first year for Arizona.

The Bengal nine will pin its hopes for victory over the invaders on Capt. Les Haserot, short, and Solly Mishkin, first baseman; Bud Teachout, pitcher, and the two veteran outfielders, Jeff Deaver and Marion Hammersly. Soule, Conde, Godett, Morris and Argue are all veteran members of the Oxy nine and letter men who are among the leaders of the team. Bill Argue, who started the mound work against Redlands last Saturday, will be right on hand for emergency against the visitors as will Mike Hunt and Harris Hitch.

BASS KAYOED BY GLICK IN THIRD

PHILADELPHIA, April 11. (AP)—Joe Glick, New York, knocked out Benny Bass of Philadelphia in the third round of a ten-round bout tonight. A claim of a foul made by Bass's seconds was not allowed by the referee after a physician had examined the fighter. The knockout blow was a right to the stomach. The ending was a surprise as Bass had won the preceding rounds by a wide margin. Glick weighed 129; Bass, 126 3-4.

Frank Weiner, chairman of the State Athletic Commission, declared the Bass-Glick bout "no contest" and said the matter would be taken up at a meeting of the commission on Wednesday. Many ringside spectators asserted that the knockout blow appeared to have been foul.

DAVIES WINS FROM LAMORTE

PITTSBURGH, April 11. (AP)—Willie Davies, Pennsylvania flyweight champion, won the judges' decision over Willie Lamorte of Cleveland, in a hard-fought ten-round bout here tonight. Both weighed 113½ pounds.

GERMAN SWIMMER SETS NEW RECORD

HAMBURG (Germany) April 11. (AP) Otto Kemmerich, German long-distance swimmer, and his pupil, Miss Edith Jensen, yesterday set what are claimed to be world records for non-stop swimming.

Miss Jensen, with 23h. and 30m. in the water, broke the women's record set by the American swimmer, Miss Clarabelle Barrett, at 21h. 33m.

MRS. HAYNES COPS ARIZONA GOLF PRIZE

PHOENIX (Ariz.) April 11. (AP)—Mrs. F. H. Haynes of Phoenix, won the El Molino invitation golf tournament, the outstanding golf event of the season for women of the Southwest, when she defeated Mrs. Warden McArthur, Jr., also of Phoenix, 2 up, after eighteen holes of bitterly contested golf here yesterday.

SWAGGER OVER BARBER'S WIN

PORTERVILLE, April 11.—Tis home-town people are filled with pride over the achievement of Phillip "Jimmie" Barber, son of Dr. S. A. and Mrs. Edith Barber of Porterville, who made history at the University of California on Saturday by defeating Roland Locke, world's champion 220-yard dash man, but are inclined to swagger a bit and say, "I told you so." "Jimmie" stole off for a flying visit to his home town last spring after his spectacular feat at U.C., and the community united in celebrating "Barber's day." Leading refrain of the speakers at the banquet was that soon "Jimmie" would be flying the world colors. These same orators are now disposed to blow a bit and predict even greater honors for this distinguished native son.

MAROONS LOSE TO BLACKHAWK

(Continued from First Page)

Sheppard were all put off the floor at some time of other by Referee Mitchell and the going was hotter than an overheated teakettle during the entire twenty minutes.

By shooting three goals in bewildering succession the Blackhawks took the lead and held it throughout. They did not get going until Scott had increased the Maroon's total on a fine shot after a pass from Sheppard. This goal came after 2 minutes of play.

"Baby" Dye, reputed to be the hardest hitter in the game, uncorked a terrific shot for Chicago's first goal of the period. After 7 minutes 21 seconds of play he received a pass from Fraser and the disk sailed into the net. Once started the Blackhawks were dynamite. With Broadfoot lying flat on his back in front of the net, Fraser took a lightning pass from Mackay and banged the puck home to tie the score at three-all. This shot came after 8 minutes 2 seconds of play.

IRWIN TALLIES

Dick Irwin, one of the real veterans of ice hockey, went into action next, shooting his goal unassisted from the close in after 11 minutes 50 seconds had elapsed. The locals decided it was time for action and Horsfall broke loose to score on a pass from Clark after 13 minutes 50 seconds of play. Hay and MacKay collaborated on the final Blackhawk goal of the period, the former shooting with unerring skill.

During the first half of this stanza the puck was continually in Maroon territory, the visitors displaying chained-lightning offense.

With Trapp and Fraser out on penalties and the Blackhawks playing with four men, Sheppard scored for the local after 13 minutes 50 seconds of play in the final period. McCusker had been stopping shots right and left as the locals drove for victory. After the goal the Hawks played with the puck, holding it while the Maroons tried desperately to get possession of the rubber. Fraser and Trapp came back and then the action picked up again.

One of the features of the game was the big league refereeing of Mitchell.

MAROONS		BLACKHAWKS
Broadfoot	Goal	McCusker
Lord Cook	L. D.	Trapp
Dye	R. D.	Mackay
	C.	Fraser
Leo Cook	L. W.	Hay
Sheppard	R. W.	Irvin
Scott		

SUBSTITUTIONS

Maroons—Clark, Phipps, Horsfall, Joseph.
Blackhawks—Wilson, McVeigh.

GOALS

FIRST PERIOD

1. Maroons—Scott, unassisted, 2m. 12s.
2. Blackhawks—Hay, unassisted, 12m. 50s.

SECOND PERIOD

3. Maroons—Scott from Sheppard, 2m.
4. Blackhawks—Dye from Fraser, 7m. 21s.
5. Blackhawks—Fraser from McKay, 13m. 2s.
6. Blackhawks—Irvin, unassisted, 14m. 50s.
7. Maroons—Horsfall from Clark, 13m. 50s.
8. —Blackhawks—Hay from Mackay, 18m. 37s.

THIRD PERIOD

9. Maroons—Sheppard, unassisted, 12m. 40s.

PENALTIES

First period—Sheppard, Lee York.
Second period—Scott, Wilson, Sheppard.
Third period—Trap, Tex, Josephs, Fraser.

MACK KNOCKS OUT MACK IN RING BOUT

DENVER, April 11. (AP) — Eddie Mack, lightweight champion of the Rocky Mountain region, knocked out Johnny Mack, Los Angeles, in the third round of a four-round bout here tonight.

The card was featured by two two-round exhibition matches featuring Gene Tunney, heavyweight champion. He boxed a pair of rounds with Eddie Egan, Denver, amateur ring champion, and Frank Muskie, his sparring partner.

JOHNNY MYERS IN WIN OVER LOGAS

CHICAGO, April 11. (AP)—Johnny Meyers, world's middleweight wrestling champion, tonight defeated Jimmy Logas of Chicago in two straight falls. Logas conceded the first fall in one hour and four minutes. The second fall came in two minutes and three seconds.

RACING BILL KILLED

DENVER, April 11. (AP)—The horse-racing bill, which would legalize parimutuel betting in Colorado, was definitely killed for this session of the State Legislature tonight, when the Senate Stock Committee by a vote of 5 to 3 refused to bring the measure before the Senate for a vote. The bill passed the House several weeks ago, but has been kept in the Senate committee.

DUNDEE STOPS RUSSELL

BALTIMORE, April 11. (AP)—Vince Dundee, local welterweight, scored a technical knockout over George Russell of Philadelphia, in the third round of a ten-round bout here tonight.

KNAPP DEFEATS SANDERS

CHICAGO, April 11. (AP)—Art Knapp, Toledo, 138 pounds, defeated Tony Sanders, Chicago, 138 pounds, in ten rounds here tonight. Babe Ruth, Louisville featherweight, defeated Joey Thomas, Chicago, in six rounds.

RYAN WHIPS "SHUFFLES"

CINCINNATI, April 11. (AP)—Billy Ryan, Cincinnati middleweight, won a decision over "Shuffles" Eugene Callahan, Chicago, here tonight in a ten-round bout. Ryan was fouled in the eighth round, but after a rest continued with the fight.

HOLLYWOODERS IN TOUGH SPOT

Glendale's Sprinters Shut Out Foothillers

Arthur to Face Ritchey and Welsh Over Hurdles

Venice Uncovers New High Jump Star in Agnew

Going by the performances of Southland prep athletes outside of the City League schools, Hollywood, L. A. High and Polytechnic are likely to find the annual Southern California C.I.F. trackfest tough sledding. The five athletes who placed in each event in the city meet last Saturday will be eligible to compete in the trials at the Coliseum on the 29rd inst.; the finals will be staged a week later, and the State meet at Modesto, May 6.

ALLAN STORMS

Coach Bill Paige's Hollywood champions appear to be harder hit than the other two city schools, which have an outside chance to win the Southern California title. A large slice of Hollywood's strength is in the sprints, high hurdles, and high jump, and those are the events in which the competition is closest.

Allen Kelly and Wayne Elwood, Foothiller sprinters, will be lucky to get a fifth place in competition with Glendale's trio of Wykoff, Slocum and Zahn, not to mention Bear of Santa Ana, who ran a dead tie with Wykoff in the Coast meet at twenty-two seconds flat. Sandy Wehner of Brawley, Frank Lombardi, Roman star; Phil Pearson of Belmont and Freehoff's team of Schnelle, Neville and Lowenstein.

Howard Arthur won the high hurdles in the city meet, running in sixteen seconds, but that time will hardly place him against Ritchey of San Diego, Welsh of Pasadena, and one or two others who have been credited with 15.4s. and better. Arthur's best time this season is 15.9s., and he may be able to get down under that by the Southern California clash.

The high jump is no cinch for Arthur and his team-mate, Osborne Ofstad, with a new star springing up in Agnew of Venice, who jumped 6ft. 1-16in. to beat Van Cadel of Compton. With the new standards, Ofstad could get no better than a tie with Schoenberger of Poly at 5ft. 10 3-4in., while Arthur, who has jumped 6ft. 2in., had to be content with a third place.

Steeds Tuning Up for Derby at Louisville

LOUISVILLE (Ky.) April 11. (AP)—Osmand, big chestnut gelding of Joseph E. Widener's stable, favorite at the moment to win the Kentucky Derby, galloped a half-mile in :49 1-5 at Churchill Downs today. He was exercised by Maivin Thompson. The track was in poor condition. Five and four-fifths seconds longer were required for Kiev, the other Widener Derby aspirant, to cover the same distance. Ray Yelton was in the saddle.

War Eagle, owned by E. B. McLean, was clocked at 1:17 at the end of three-quarters of a mile. Jockey Nick Huff had the mount.

Caddy Blackbird, H. Teller Archibald's candidate for the classic, galloped three-eighths of a mile in :39.

LA BARBA EASY VICTOR IN BOUT

(Continued from First Page)

referee, but patted La Barba on the back at the end of the round.

In the sixth Monty took some severe punishment and once looked as though his finish had come. The eighth round was considerably slower and was marked by much clinching. In the ninth Montreal connected with La Barba's right eye and partially closed it but this did not noticeably slow down the champion. Monty tried hard to come back in the tenth but the younger boy was too much for him.

Of the ten rounds eight went to La Barba and the eighth and ninth were about even.

GIANTS PAY SOCIAL VISIT TO SOLDIERS

WEST POINT (N. Y.) April 11. (AP) The visit of the New York Giants to the Military Academy today was more of a social than technical baseball success. After lunching with the cadet corps, the big leaguers took the army ball team out on the diamond and walloped them, 19 to 6. The Giants used most of the regulars. The game ended with the eighth inning, the Giants having to catch a train for Philadelphia and the opening game of the season tomorrow.

At West Point:										
New York (N.)	0	3	1	0	1	0	1	4	9—19	26	0
Military Academy	1	0	0	0	0	0	0	5— 6	7	0

Batteries—Hoyt and Cummings; Evans, Herndon, Beauchamp and Carson, Schorr.
(Called end eighth to allow Giants catch train.)

PHIL McGRAW IN EASY RING VICTORY

NEW YORK, April 11. (AP)—Phil McGraw of Detroit had things all his own way in a ten-round bout tonight with Charley Manty of New Bedford, Mass. McGraw won all the way and scored a knockdown in the fourth. The winner weighed 133 and Manty 133½.

LONDOS FLOPS STEELE

NEW YORK, April 11.—Jim Londos, known as the Greek idol to wrestling fans, defeated Ray Steele of the Pacific Coast at the Seventy-first Regiment armory tonight. Londos threw Steele in 36m. 41s. with four flying mares.

ROSENBLOOM WINS BOUT

BUFFALO (N. Y.) April 11. (AP)—Maxie Rosenbloom, 167 1-2 of New York, won the decision over Frankie Schoell, 181, of Buffalo, after a vicious fifteen-round battle here tonight.

Promoter in Plan to Halt Sharkey Bout

NEW YORK, April 11.—Tex Rickard, who probably holds some sort of record for court attendance, may get an opportunity to improve that record when he returns from his vacation one week hence.

Walter Taylor, Cleveland fight promoter, who had Jimmy Maloney signed to fight Johnny Risko in the Midwest before Rickard signed Shamus to box Jack Delaney and then waived all rights to the bout in order to give Tex's masterpiece the right of way, came to town today, accompanied by a lawyer, Joseph Mullen, with the avowed intention of seeking an injunction to prevent the Maloney-Sharkey fight on May 19 at the Yankee stadium.

BEAR CREW DEFERS SELECTING CAPTAIN

BERKELEY, April 11. (Exclusive) At a special gathering of University of California crew men this evening it was decided that an honorary captain will not be elected until after the Poughkeepsie regatta. It was thought that the interests of California rowing could best be served by finishing the active season without a captain. Definite word as to the cruise east is yet to come from the student body executive committee.

BEARS WIN OVER U.S. RACKETE

California Tennis Beats Trojans Four Six Matches

BERKELEY, April 11. (The University of California varsity tennis team defeated California's racket men in four six matches this afternoon on the local courts.

Capt. Tom Stow started the parade by defeating Wilson in the singles, after which Risso beat Palmer, 6-4, 6-4, downed Wilson, 6-2, 6-1, and won from Burke of Coast, 6-2. In the doubles Risso won from Hardy and Wilson, 6-4. Stow paired with Risso Palmer and Miller, 6-4, 6-4.

STECHER THROWS WLADEK ZBY

NEW YORK, April 11. (AP) Stecher, heavyweight wrestler, feasted Wladek Zbyszko last night with a fall after 44m. 49s. of pyling. Eight thousand fans saw the bout at the Seventy-first Regiment Armory.

WESTERN LINES' HANDICAP CITED

Testimony Given at Hearing on Rates Increase Plea

Lack of Confidence in Their Securities Asserted

Tables Introduced to Show Investment Status

KANSAS CITY, April 11. (AP)—Testimony designed to show a lack of confidence in the securities of the western trunk line railroads by five large insurance companies, was given at the commission hearing on the plea of the railroads asking for other rate increases for increased class rates. The testimony was given by Fairfax B. Dick, partner of Roosevelt & Co., investment bankers of New York. He testified for the security analysis committee.

Dick said the "big five" insurance companies, the Metropolitan, Prudential, New York Life, Equitable and Mutual, were one of the most important factors in investment buying in the country.

Tables were introduced which, Dick said, plainly revealed to him that the insurance companies were not investing as much money in western trunk line railroads as in other parts of the country because of lack of confidence in the roads.

Attorneys asked Dick by opponents of the rate increases indicated they were attempt to show on cross-examination that the western trunk line railroads had not needed any extra refinancing in the period covered by Dick's tables and that the tables were not representative of the conditions. They will maintain, it is indicated, that the insurance companies had invested in other sections of the country because other sections had issued more securities.

Dick testified that there had been greater improvement on all other railroads in the United States in business than the western trunk line territory. He testified the western trunk line group had increased only from 79 per cent to 79.6 between 1923 and 1926, while eight railroads in the southwest had increased from 179 per cent to 181 per cent and roads in the South had increased from 181 per cent to 185 per

The Mullen and Bluett selection of smart neckwear for Easter includes

... CHINESE DAMASKS in self-figured solid colorings
... ITALIAN GENADINES in plains, small figures or stripings
... SOLID COLOR BARATHEAS in rich delicate pastel shadings
... FRENCH, ENGLISH, AUSTRIAN SILKS in stripes, neat figures, or solid colors

in each of our stores
$3.50
MULLEN & BLUETT
Los Angeles
Hollywood Pasadena

STETSON HATS

Easter Deserves a Special Hat From Men, Too

THE growing tendancy among smart men to give special attention to their attire during the Easter season inspired us to create this exclusive Stetson for the occasion.

The Mayfair
$10
An Exclusive Stetson

The "Mayfair" combines the jaunty Tuxton set brim with the fashionable tapered crown to produce an entirely new effect. In tones of Stone Pearl and Mango Tan.

15 STORES New York Hat Store
LOS ANGELES
SAN DIEGO · HOLLYWOOD · PASADENA · LONG BEACH
Open Saturday Evenings Until 10 P. M.

743 SO. BROADWAY
534 SO. SPRING ST.
114 W. SIXTH ST.
305 SO. MAIN ST.
SAN DIEGO 922 Fifth St.
PASADENA 33 E. Colorado St.
LOS ANGELES STORES
521 W. SEVENTH ST.
3236 SO. BROADWAY
305 W. THIRD ST.
HOLLYWOOD 6409 Hollywood Blvd.

"We must have a speedier bat" said the world's crack players

"A RACKET has got to be constructed along different lines. No bat today is fast enough for the game". That is what champions said. That is why a group of world famous stars asked Spalding to make a faster racket—one suited to the modern, lightning-fast, all-court game.

Spalding set out to make such a racket, and asked those stars for their suggestions. 500 experimental bats passed through their hands before one received their unanimous approval. But the 501st bat got it! That bat we named "Top-Flite". It was played by the winners, both men and women, in many of last year's important tournaments.

That bat is now ready for you. Lighter head—got it perfect balance. Smaller head, which permits tighter stringing. Kro-Bat construction, to give it strength for many months of hard playings. Open throat, which gives it a new, delightful flexibility. There is a Top-Flite here which will suit you exactly. Come in and find it. Price $15.

A. G. Spalding & Bros.
716 S. HILL ST. LOS ANGELES

Other Spalding rackets from $3.50 up. Two great models at $5.00

NEXT BEST TO BARE FEET, are the new Spalding tennis sneakers. Lightest ever made. Athletic last. Non-slip sole can't pull loose. Per pair..... $2.50

SEE Scotland first

The Magic Word for Travel

From Paris to Samarkand, from Egypt to Bombay: travel thrills, I've had them all!

So now this year I'm not surprised to learn that Scotland is the magic word to those who are in the travel-know.

Scotland—with its legends of rugged charm—still full of the flavor of medieval gallantry.

Jolly, isn't it, to see legend turned into fact; to find chivalry in the rich words of those who serve you?

And this during the crossing, mind you, before you set foot on Scottish soil—aboard wonderful new ships and in an atmosphere as thoroughly friendly as the Scotland you're anticipating. It costs less, too!

Anchor Line
4 Ships
Your Local Agent or 301 Market St., San Francisco.
SAN FRANCISCO

Ain't it a Grand and Glorious Feelin'? : : : By BRIGGS

OLD GOLD

It's the Smoothest Cigarette... 20 for 15¢

.... not a cough in a carload

Product of P. Lorillard Co. Est. 1760

BEARS WIN OVER U.S.C. RACKETERS

California Tennis Squad Beats Trojans Five Out of Six Matches

BERKELEY, April 11. (Exclusive)—The University of Southern California varsity tennis team fell before California's racket men in five out of six matches this afternoon at the local courts.

Capt. Tom Stow started the parade by defeating Wilson, 6-3, 6-4, in the singles, other results: Risso beat Falkner, 7-5, 6-2; Stow downed Wilson, 6-7, 6-1, 6-4; Risso won from Burke of California, 6-4, 6-2. In the doubles Risso and Stow won from Hardy and Wilson, 6-3, 6-4. Stow paired with Hoops to defeat Falkner and Miller, 6-4, 7-5.

STECHER THROWS WLADEK ZBYSZKO

NEW YORK, April 11. (Associated Press.)—Joe Stecher, heavyweight wrestling champion, defeated Wladek Zbyszko here tonight with a fall after 44m. 57s. of grappling. Eight thousand persons saw the bout at the Seventy-first Regiment Armory.

WESTERN LINES' HANDICAP CITED

Testimony Given at Hearing on Rates Increase Plea

Lack of Confidence in Their Securities Asserted

Data Introduced to Show Investment Status

SALT LAKE CITY, April 11. (AP)—Testimony designed to show a lack of confidence in the securities of the western trunk line railroads by five insurance companies, was given today bearing on the plea of the railroads for an increase in the rates for transcontinental class rates. The testimony was given by Fairfax Pratt, partner of Roosevelt & Son, investment bankers of New York, qualified for the security committee.

Pratt said the "big five" insurance companies, the Metropolitan, Prudential, the Title Life, Equitable and Mutual, were one of the most important buyers of investment bonds in the country.

Exhibits were introduced which, Dick Pratt readily revealed to him that the railroad securities were not investment money in overlaps trunk railroads as in other parts of the country because of lack of confidence in the roads.

Questions asked Dick by opponents of the railroads indicated they intended to prove on cross-examination that the western trunk railroads had not needed any extraordinary increase in the period covered by the tables and that the roads were not representative of the entire west. They will maintain, it is understood, that the insurance companies had invested in other parts of the country because the western roads had refused more money.

Pratt stated that there had been a heavy investment on all other railroads in the United States in business and that the western trunk line territory had increased only from 79.6 per cent to 79.6 between 1923 and 1926, while eight railroads in the east had increased from 151 per cent to 151 per cent and railroads in the South had increased from 151 per cent to 185 per

Bullock's Basement Store

Pre-Easter Offering—Wednesday

Eighteen Hundred—New Spring Dresses $12.75

Eighteen Hundred Dresses and each one of the Eighteen Hundred as carefully selected with as much consideration given to the quality of material, the carefulness of the workmanship and the correctness of style lines as though each dress were to be put into regular lines at prices ever so much higher than $12.75

Dress Values so unusual that if women only knew, it is not at all improbable that the Eighteen Hundred would not suffice for even one day's selling in this Special Pre-Easter Value offering at $12.75—Wednesday

Illustrated are just a few of the styles and there are scores and scores of others equally as interesting at the price—$12.75—Wednesday

Dresses suitable for Church, Afternoon Bridge, Dance, Street, Country Club, College, Golf, Business or other wear—

Becoming styles for the Matrons and Young Women who require the large sizes as well as for those who are small and slender—13 to 46 sizes are all included—made up in

—Pretty Prints, Polka Dot, Flat Crepe, Canton Crepe, Georgette, Taffeta and Combinations in the new Shades, staple colors and compose effects—but not all sizes in all materials or styles—Eighteen Hundred Dresses all told in this Special Purchase for this Pre-Easter offering and every one of the Eighteen Hundred a Value Extraordinary at $12.75—Wednesday (not today)

Bullock's Basement Store

...ster Deserves ...pecial Hat ...om Men, Too

...ving tendancy among smart ...give special attention to their ...e Easter season inspired us to create ...sive Stetson for the occasion.

The Mayfair $10

...n Exclusive Stetson...

...combines the jaunty Turban cut ...fashionable tapered crown to pro... new effect. In tones of Silver Pearl and Mango Tan.

New York Hat Stores

LOS ANGELES HOLLYWOOD • PASADENA • LONG BEACH

...turday Evenings Until 10 p. m.

...e must have ...peedier bat" ...orld's crack players

...to be constructed along different lines ...enough for the game". That is why ...is why a group of world famous stars ...ake a faster racket—one suited to the ...all-court game.

...make such a racket, and asked them ...ations. 500 experimental bats passed ...efore one received their unanimous ap... bat got it! That bat we named "Top-...by the winners, both men and women, ...important tournaments.

...dy for you. Lighter head—yet in pro... head, which permits tighter stringing ...to give it strength for many restrings ...ich gives it a new, delightful flexibility, ...re which will suit you exactly. Come in

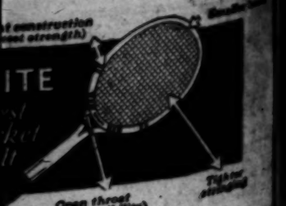

Open throat (Greater flexibility) Tighter stringing

Spalding-Allen

716 S. HILL ST., LOS ANGELES

...from $3.50 up. Two great models at $10. ...T, are the new Spalding tennis ...Athletic last. New soles that ... $3.50

The Magic Word for Travel

...from Paris to Samar... ...from Egypt ...Bombay: travel ...thrills, I've had ...them all!

...now this year ...not surprised to ...that Scotland ...the magic word ...those who are in ...travel-know.

Scotland—with its ...legends of rugged ...—still full of ...the flavor of medieval gallantry.

...olly, isn't it, to see ...legend turned into ...fact; to find chivalry ...in the rich words of ...those who serve you?

...And this during the ...coming, mind you, ...before you set foot ...on Scottish soil—...aboard wonderful ...new ships and in an ...atmosphere as thoroughly friendly as ...the Scotland you're ...anticipating. It costs ...not, too!

Anchor Line

Your Local Agent or 621 Market St., San Francisco

SAN FRANCISCO

...Personally ...conducted ...tours, ...$425 and ...upward. ...Independent ...Tours, ...$325 and ...upward. ...Full 2-day tours, ...$65. Tour ...Office on ...Wharf.

CAR TOURS, Whitcomb Hotel.

BRITAIN FACES NEW TAXES

Churchill Offers Proposals to Meet Deficit Caused by $4,090,000,000 Budget

LONDON, April 11. (Exclusive)—Winston Churchill, Chancellor of the British Exchequer, walked democratically into the House of Commons this afternoon and introduced his budget, revealing a deficit of approximately $110,000,000. In a two hours' speech, Mr. Churchill explained how the strikes, the troubles in China, and the American war debt caused the deficit and then elucidated an ingenious new taxation scheme to meet it.

Mr. Churchill's pep and picturesque language gave interest to his dry figures when he tackled the ticklish problem of explaining to the political opposition why the Conservative party budget this year exceeds the last Labor party budget by $200,000,000, and also how to placate the economy howlers and announce new taxes, which would not make trade panicky and taxpayers groan.

NEW PROPOSALS

The Chancellor succeeded cleverly. His figures showed an estimated expenditure of $4,090,000,000, against $3,980,000,000 revenue. Mr. Churchill said the $200,000,000 excess over the Labor regime budget of $5,690,000,000 meant war-debt payments.

To meet the present deficit, Mr. Churchill proposed:

(1.) The abolition of the Ministry of Transport, the Ministry of Mines and the Ministry of Overseas Trade.

(2.) Restricting the personnel of the Civil Service.

(3.) Drastic measures to check the surtax evasion caused by taxpayers absconding to channel islands and big landowners incorporating the isles as companies.

(4.) Applying the McKenna scheme of key industry duties on rubber tires, from which he hopes to get $5,500,000 extra from American and French tire exporters.

TAX ON WINES

(5.) Raising the tax on French wines and port from 6 shillings ($1.50) to 8 shillings, ($2) a gallon and an increase in the tobacco tax, taxing celluloid films and shortening the brewers' credit on bonded liquor from two to one month.

Mr. Churchill announced that Great Britain has paid the United States $810,000,000 on the war debt in the last five years and also all the Allies had begun to pay up Great Britain in the war debts except Jugo-Slavia and Russia.

David Lloyd George and Philip Snowden began an immediate attack against Conservative extravagance.

BABE RUTH DEFEATED

NEW YORK, April 11. (AP)—Murray Elkins of the New York East Side, won a decision over Babe Ruth, Philadelphia, in a slow ten-round bout tonight. Elkins weighed 136 1-2 and Ruth 135 1-2.

Earl Carroll in Mercy Plea to Escape Cell

WASHINGTON, April 11. (AP)—Earl Carroll, theatrical producer, who has been sentenced to the Atlanta penitentiary for perjury in connection with grand jury testimony regarding his bathtub party, filed application today with the Department of Justice for executive clemency.

Carroll came to Washington to present his application and also to request a stay of execution. He was told that the Federal judge in New York who sentenced him was the one to whom he should appeal for a stay of execution and late in the day he left for New York City.

It had been expected that Carroll would surrender in New York tomorrow for the carrying out of his sentence. Carroll said he wanted a stay of execution, pending an investigation of his case.

MRS. TOM MIX HOME FOLLOWING OPERATION

Mrs. Tom Mix, wife of the film actor, yesterday was removed to her home from the California Lutheran Hospital, where she underwent an operation for appendicitis, performed by Dr. E. C. Moore. It was stated she is convalescing rapidly.

CONGRESSIONAL TOUR OF YOSEMITE ENDED

YOSEMITE, April 11. (AP) — Under direction of Representatives Carter of Oakland and Lea of Santa Rosa, a party of twelve Representatives and Senator Wheeler of Montana concluded an official investigation of Yosemite National Park today. Supt. W. B. Lewis of Yosemite was host.

Mrs. Carrington Admits Kissing Brother-in-Law

CHICAGO, April 11. (AP)—Mrs. Anne Walsh Carrington testified today that she kissed her brother-in-law, Campbell Carrington, just once. She told of the incident when cross-examined in the divorce suit in which Col. Edward C. Carrington named his brother as co-respondent. Mrs. Carrington also asks for divorce.

When asked if she ever had kissed Campbell, who is here ready to testify voluntarily in behalf of his sister-in-law, Mrs. Carrington at first said "no." Then she amended:

"Oh, yes, I did. I must be accurate about this."

She then said that once, when the colonel was asleep and Campbell was sitting in the next room, she tiptoed out and kissed Campbell on the top of his bald head.

It was merely a harmless and impulsive act, she said.

Gen. Wood's Car Struck by Hurled Stone

MANILA, April 11. (AP)—The official car of Gov.-Gen. Wood had its windshield smashed by a stone thrown from the highway last night while it was moving swiftly through the village of Pangasinan, on the main road from Baguio to Manila. Gov.-Gen. Wood was not in the car.

No one was injured. The car was occupied by C. W. Franks, private secretary to the Governor-General and a native chauffeur. Franks was returning from Baguio to Manila after a week-end conference with Wood. An investigation is under way.

Train Saved as Mexico Bandits Tear Up Tracks

MEXICO CITY, April 11. (AP)—Bandits tore up the railway tracks and destroyed a bridge on the Mexico City-Guadalajara line.

The destruction took place just before the arrival of a passenger train. The train stopped in time, however, and its military guard pursued and routed the outlaws.

NOTICIAS MUNDIALES DE ULTIMA HORA

Atendiendo a la importancia que tiene el estudio del español en los Estados Unidos, particularmente en esta gran metrópoli tan inmediata a territorio hispanoamericano, diariamente aparece en "The Times" esta sección española con algunas interesantes noticias de ultima hora. Tres veces por semana se insertará una lección práctica elemental de castellano, y los lunes encontrará el lector dos lecciones para estudiantes adelantados.

A cuantos deseen aumentar sus conocimientos de español les conviene leer esta columna todos los días.

NOTAS TELEGRAFICAS

Jefe de Aviación Volará Hacia Esta Costa

WASHINGTON, Abril 11.—Uno de los aeroplanos de tres motores pertenecientes al Ejército será empleado por el subsecretario de la Guerra, señor Davidson, encargado de la sección de aviación, para hacer un viaje a California a fines de Mayo con el objeto de inspeccionar las estaciones de aviación del Ejército en aquel Estado. Siendo él mismo piloto, el Secretario de Aviación compartirá la dirección del aparato con el teniente Lester J. Maitland. Le acompañarán en su viaje el brigadier general William E. Gillmore, del Servicio Aéreo; Porter Adams, presidente de la Asociación Aeronáutica Nacional; y H. J. Adamson, ayudante civil de Davidson. El vuelo comensará el 4 de Mayo, cuando el grupo partirá para San Antonio (Tejas) con el fin de presenciar las maniobras unidas de infantería y aeroplanos.

Barthelmess Luchará por Quedarse con su Hija

TACOMA, Abril 11.—Las noticias del casamiento de Mary Hay, ex-esposa de Richard Barthelmess, con Vivian Bath le llegó hoy aquí de sopetón a Barthelmess. Este se halla actualmente en el Campamento Lewis, puesto militar cercano a Tacoma, donde está trabajando en la "filmación" de una película de la guerra. Barthelmess declaró que acababa de enterarse de la boda por conducto de la Prensa Asociada, y que, si las noticias eran ciertas, le desea a su ex-esposa toda la dicha del mundo. En cuanto a la niña, ha estado con él por más de un año, está seguro de que le convendrá a ella más quedarse en California que irse a Singapore.

Gómez le Disputará la Presidencia a Obregón

CIUDAD DE MEJICO, Abril 11.—Los periódicos locales publican hoy la noticia, de fuente autorizada, de que el general Arnulfo R. Gómez, jefe de las operaciones militares en el Estado de Veracruz, presentará la dimisión el día primero de Mayo a fin de dedicarse a la política. Esto significa que el general Gómes piensa presentarse como candidato a presidente, instado por el partido antireeleccionista. El general Obregón, que va a ser contrincante del general Gómez, se mantiene en silencio. Otros jefes militares también se dice que piensan retirarse el 1o. de Mayo para dedicarse a la política, la cual se está aproximando a un punto crítico.

El Humo Asfixia a un Niño

FLAGSTAFF (Arizona) Abril 11.—Un niño de 2 años de edad, hijo de John Melon, halló hoy la muerte en condiciones inusitadas, puesto que fué asfixiado por el humo que entraba por una ventana y que procedía del incendio de una casa situada a varios cientos de yardas de distancia. El cuerpo del niño fué hallado debajo de una cama lo menos dos horas después de su muerte.

NOTAS LOCALES

El Pleito de los Andrades se Aproxima a su Fin

El pleito de Helen Louise Andrade contra Alfred F. Andrade pidiendo la separación entró ayer en su fase final al iniciar los alegatos los abogados de la quejosa. Se espera que el caso sea sometido al Juez Superior Valentine hoy, después de oírse los argumentos de la otra parte.

Un Coleccionista Trae Dos Violines Antiguos

Durante los cincuenta años que lleva coleccionando antigüedades—especialmente, violines—Harry Dykes, de Londres, ha visto subir el valor de algunas de sus prendas nada menos que quinientos por ciento, según declaró ayer en el Biltmore. Dykes ha llegado a Los Angeles con dos viejos violines italianos que están valuados en $7500 cada uno. Uno de ellos, hecho en 1670 por Francesco Ruggeri, y el otro en 1690 por Joannes Baptiste Rogerious.

Una Explosión en la Playa Hiere a Cinco

Estando ayer un cómico de la pantalla en la playa de Venice, sentado en un carro de esos en que se hacen las paloмillas de maíz y hallándose el encargado de la cámara cinematográfica apoyado en el mostrador de vidrio y charlando con el primero, la calderita del carro hizo explosión hiriendo a cinco circunstantes, a uno de ellos gravemente. El actor resultó ileso, y el encargado de la cámara, ligeramente herido, debido a que la caldera reventó por el lado opuesto a donde ellos estaban. Pedazos de vidrio y de metal fueron arrojados a una distancia de 300 pies. El cómico se llama Harry Martelle, y el fotógrafo, William Heyer.

Charlas Infantiles para Chiquillos de Escuela

Número 325

Abraham dirigió a él la mirada al tiempo que corría al manantial (Abraham looked toward it as he ran down to the spring) y pensó en que tan luego como volviera a al choza, su padre le diría (and thought that as soon as he got down into the cabin, his father would say), "Bueno, hijo, parece que tenemos que cortar una poca de leña" ("Well, son, I guess we'll get to chopping a bit").

Por fortuna que a Abraham le gustaba hachear (Fortunately, Abraham liked to chop). Sería de creer que, teniendo tanto trabajo de esa clase, y sabiendo que tenía PRECISION de hacerlo, le hubiera cansado ya (You might almost think that when he had so much of it, and when he knew he HAD to do it, that he would be tired of it).

Club Formed to Boost Lowden for President

MERCED, April 11. (AP)—Organization of the first Lowden-for-President club of the Pacific Coast was announced here today to Senator Wheeler of Montana and a group of Congressmen at a luncheon on their return to their homes from a visit to Yosemite Valley.

The luncheon was given by the Merced Chamber of Commerce.

"Republicans of Merced county already are united in support of Frank L. Lowden for the Republican nomination for President in 1928," declared A. R. Linn, manager of the Merced County Chamber of Commerce, in making the announcement.

W. L. White, general manager of the Yosemite Valley Railroad, was named president of the Lowden organization, which immediate steps for a State-wide organization. Carl Wagner, assistant manager of the Bank of Italy here, was named vice-president and William J. Grady, assessor of the Merced Irrigation District and a director of the Merced County Farm Bureau Federation, was named secretary.

WIDELY KNOWN DIVINE DIES IN PHILADELPHIA

PHILADELPHIA, April 11. (AP)—Rev. Dr. James De Wolf Perry, widely-known clergyman in the Protestant Episcopal church and father of the bishop of Rhode Island, died today after a long illness. He was 80 years of age. He was rector of Calvary Church here for forty years and had been rector emeritus since 1907.

POOR VISION!

YOUR EYES EXAMINED GLASSES COMPLETE **$3.15**

All this week, an Examination of your Eyes, a pair of *spherical* glasses, *in a frame*, complete for $3.15.

Gold or Shell Frames, Toricx, Cylindrical, fancy shapes and double vision glasses correspondingly low.

Correctly Fitting the Eye is worth more to You than the Price of a Dozen pair of Glasses. Buy Skill, Ability and Experience Combined with Correctly Ground Lenses and Protect your Eyes for the Future. You can not Afford Anything but the Best for Your Eyes.

Properly fitting the Eye is the First Essential. Good Glasses are not a Luxury, they are a Necessity and properly fitting the Eye calls for some brain sweat.

My method of Properly Fitting the Eyes is So Easy and Scientific.

I try to be reasonable in my charges. No "drops" used. Some of your neighbors are wearing glasses I fitted.

C. N. HOPKINS, M.D.
REFRACTING OCULIST
Suite 201-203-205 Laughlin Bldg.
315 South Broadway

Court Accepts Identification of Hillegass Body

OAKLAND, April 11. (AP)—The Superior Court today ruled that the body brought here from a pauper's grave at Utica, N. Y., had been identified as that of Dr. George W. Hillegass, heir to an $85,000 estate here, and granted letters of administration to William F. Hillegass of San Francisco, the physician's brother.

Dr. Hillegass disappeared in 1913, and searchers discovered that he died in abject poverty, although after he left here he inherited property from an aunt, Elmira Boulesta, and from his two sisters, Norma and Elmira Hillegass. The search for his body was started by attorneys for the physician's heirs, who were convinced that the doctor was dead, but required proof in order to settle up the estate.

After discovery of the body which the court accepted as that of Dr. Hillegass, controversy arose regarding proofs of identity. The body was brought here, however, and interred as that of the missing physician.

Evangelicals' Church Merger Found Binding

PHILADELPHIA, April 11. (AP)—The Pennsylvania Supreme Court today decided that the recent merger of the United Evangelical Church and the Evangelical Association was legal. The decision reverses the Lebanon County Court, which had decided the merger invalid as affecting the East Pennsylvania conference.

The case before the court involved control of Albright College at Myerstown, Pa., but the decision may affect the control of many churches affected by the merger.

After consolidation the the mergerites named six trustees to the board. Court action taken by the antimergerites resulted in their being ousted by a decision by Judge Henry of Lebanon County Court.

Mystery Wreck Floating in Sea Told by Radio

SAN FRANCISCO, April 11. (AP)—Signs of a sea disaster were made known here today with receipt of a radio from Capt. John I. Flynn, aboard the United States Shipping Board vessel Ekridge.

The Ekridge located a half-submerged steamer or motor ship, 170 feet long, with mast showing and part of the bridge visible, about 500 miles north and northwest of Honolulu. The name of the derelict could not be ascertained.

Loan Made to Poor Children Facing Hunger

WASHINGTON, April 11. (AP)—Four public-spirited citizens have advanced $10,000 apiece to care for 468 poor children, wards of the District of Columbia, who were threatened with starvation as a result of the Senate filibuster preventing passage of the second deficiency appropriation bill. The loans will not bear interest.

Those lending the money are Mrs. Anne Archbold, John Hays Hammond, John Joy Edson and Frank J. Hogan.

FUNDING MOVE PRAISED

NEW YORK, April 11. (AP)—Uncle Sam should be characterized in Europe as "shy," instead of "Shylock," in the opinion of Richard Washburn Child as given to Collier's. He writes that funding agreements have relieved debtor nations to an extent unprecedented in international finance.

Now he sleeps well too—with Thompson's Chocolate Malted Milk

at home . . . hot or cold

"The big baby . . . who happens to be the father of my children is hardest to manage. The children loved their Thompson's Chocolate Malted Milk right from the start. And when I gave them their glassful before going to bed, they went to sleep in an instant with a smile still on their faces. But the other baby, my husband, couldn't imagine that anything so mild could be so good. So for a long time he continued to carry his troubles to bed and moan and toss all night. Now at last, I've got him drinking Thompson's. We all seem to have twice as much energy by day, because our sleep is twice as restful by night."

* * * *

If you want to have a changed family, just give them all a glass of Thompson's Chocolate Malted Milk at home before going to bed.

Thompson's and only Thompson's is made by a secret process that makes your sleep more restful when you drink it at night and gives you more energy when you drink it in the day.

And the reason is so simple. By this secret process the enzymes are not killed but the activity of the enzymes helps digest other food in the stomach. Your energy by day and rest at night depend upon how easily your food is digested.

And Everybody Loves

Now that you can make Thompson's Chocolate Malted Milk at home, you are going to know how good it is on the way to the stomach as well as how easy it is to the palate. Because in this new way Thompson's only costs you 6c a pound and you can get 60 drinks to the pound. Isn't really wonderful! Thirty "professional" chocolate malted milks for 60 cents.

At any grocer or druggist—or mail coupon today for 3-day trial package

Thompson's "DOUBLE MALTED" Sweet Chocolate Flavor Malted Milk

Thompson-[illegible] Food Co.
Dept. 8-D, Waukesha, Wis.
I enclose 12c [illegible] mailing [illegible] me your three-day test package of Thompson's Sweet Chocolate Flavored "DOUBLE MALTED" Malted Milk.

Name _____
Street _____
City _____ State _____
(One package to a person) Write plainly

If It's Thompson's It's DOUBLE MALT

From any point in the city

Bank by Mail!

A suggestion particularly to business and professional men and women of Los Angeles who are located away from the downtown business section

Are you interrupting your work, perhaps at a most inconvenient time, in order to take your deposits to the bank? Are you driving a long distance, through heavy traffic, with the nuisance and expense of parking and other delays, in order to bank in person?

All this can be avoided, particularly when your deposits are mostly checks. You can enjoy the full benefits of this bank's service *without leaving your office* or your home—through the simple device of BANKING BY MAIL.

We furnish you a rubber stamp and ink pad for the endorsement of checks, a supply of deposit slips and of stamped envelopes addressed to the bank. Making a deposit then becomes this simple procedure:

1. *Endorse each check with a single stroke of the rubber stamp.*
2. *List the checks on a deposit slip.*
3. *Place checks and deposit slip into one of the stamped, self-addressed envelopes provided.*
4. *Drop into the nearest mail box.*

The bank returns a duplicate deposit slip to you by return mail and at the end of the month sends you a statement showing all deposits, withdrawals and the balance to your credit.

In this manner you secure the Farmers and Merchants National Bank, the oldest and largest unit bank in Southern California, as your banking connection. And you command the same friendly service as those who bank here in person.

Try banking by mail with us and see how satisfactorily it works. Simply sign your name and address below, cut out and mail this advertisement, and we will get in touch with you at once!

The Farmers and Merchants National Bank
OF LOS ANGELES

J. A. GRAVES, President *A Unit Bank Without Branches* Fourth and Main Sts.

The Oldest Bank in Southern California—Established 1871

Your name _____ Address _____

8-1

"VOICE TOUR THOUGHTS BY TELEPHONE"

YOUR VOICE . . .

The true reflection of your personality

THE VOICE is a tie that binds individuals together into organized society. It has transformed mere groups of dwelling places into communities and has welded these widespread communities into a nation.

Each spoken word—each voice inflection—conveys its special meaning. Nothing can take its place.

When distance prevents your speaking face to face with loved ones, friends, or business associates, send *your voice*—the true reflection of your personality—over the voice highways of Long Distance.

TO THE BOUNDARIES OF THE NATION AND BEYOND BY LONG DISTANCE—FROM YOUR TELEPHONE

The World's Wonder Man

DR. WM. MARCUS SIMPSON

King of Drugless Doctors

DIAGNOSIS AND UNFAILING RELIEF FOR ALL DISEASES

Used Cars for Sunday Shoppers—Times Want Ads

TODAY!—The [illegible] Announces a Mo[illegible]

CO[illegible] SA[illegible]

Three hun[illegible] distinctive, in[illegible] COATS, worth [illegible] and $55, sens[illegible]

$29

Just received!—fresh, "out of the ordinary" e[illegible] exquisite loveliness; ric[illegible] splendid linings; finest t[illegible] OF AMAZING BEAUTY of really beautiful coat[illegible] at $29.75!

Satins, Failles, Char[illegible] Imported and domes[illegible] rics. Your delightful [illegible] ens and dozens of [illegible] many one-of-a-kind! [illegible] are adaptations of im[illegible]

This is by far the most imp[illegible] sented by The MISSY Sho[illegible] values are so very wonder[illegible] larly urge selections be ma[illegible]

Sizes 12 to 20—13 t[illegible]

The MISS[illegible]
607 WEST SE[illegible]
—Opposite Rob[illegible]

...eps well too—with
...ompson's
...te Malted Milk
...e . . . hot or cold

...and gives you more energy when you drink it in the day time.

And the reason is so simple. By this secret process, the vitamins are not killed and the activity of the enzymes helps to digest other food in the stomach. Your energy by day and your rest at night depend entirely upon how easily your food is digested.

And Everybody Loves It

Now that you can make Thompson's Chocolate Malted Milk at home, you are going to find out how good it is to the taste and to the stomach as well as how easy it is to the pocketbook. Because in this new way Thompson's only costs you 60 cents a pound and you can get dozens of drinks to the pound. Isn't that really wonderful! Thirty "professional" chocolate malted milks for 60 cents.

...ocer or druggist—or mail
...day for 3-day trial package

...pson's
MALTED
...olate Flavor
...l Milk

...'s It's DOUBLE MALTED

BY TELEPHONE

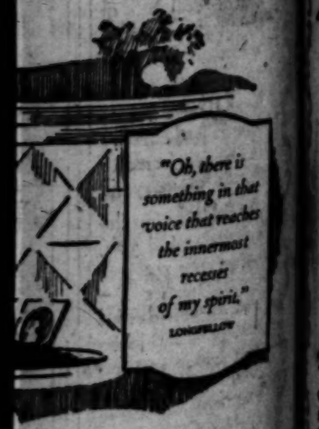

...VOICE . . .
...our personality

...ds individuals together
... has transformed mere
...o communities and has
...mmunities into a nation.
...oice inflection—conveys
... can take its place.
...ur speaking face to face
...usiness associates, *send*
...n of your personality—
...ong Distance.

...ATION AND BEYOND
...YOUR TELEPHONE

The World's Wonder Man
DR. WM. MARCUS SIMPSON
King of Drugless Doctors

...Cars for Sunday
...-Times Want Ads

TODAY!—The MISSY Shop
Announces a Most Spectacular

COAT SALE

Three hundred distinctive, individual COATS, worth up to $49.75 and $55, sensational at

$29.75

...ved!—fresh, new, beautiful!—"out of the ordinary" coats! Materials of exquisite loveliness; rich, beautiful furs; splendid linings; finest tailoring. STYLES OF AMAZING BEAUTY. An assemblage of really beautiful coats most astonishing at $29.75!

Satins, Failles, Charmeens, Kashas, imported and domestic Sports Fabrics. Your delightful choice of dozens and dozens of smart styles—many one-of-a-kind! A great many are adaptations of imports!

This is by far the most important coat sale presented by The MISSY Shop this season. The values are so very wonderful that we particularly urge selections be made EARLY!

Sizes 12 to 20—13 to 19—34 to 40

The MISSY Shop
607 WEST SEVENTH ST.
—Opposite Robinson's—

"Times" Daily Short Story

RED BEARD - - - *By Fannie Hurst*

EVERY late afternoon when the children clamored about the knees of the "padrone" as he sat in his garden just outside of Florence and demanded in their shrill Italian voices to know WHY he wore the great red beard, the master of the villa, with young eyes showing above the chest-deep beard, answered them something like this:

"Fie fie foe fum, so I can keep my shirt front warm." Or: "Fie fie foe fum, so I can hide behind myself."

And every time he answered the clamoring children, old black Mammy, who was usually hovering somewhere about him, wiped her eyes with the tip edge of the bandanna kerchief she wore about her head.

Mammy knew why Padrone at the age of thirty-three had worn the long red beard for these many years! Mammy knew and while she kept the secret for him, her heart broke with it, every time she heard the clamoring children.

When Nella was seventeen she was as pale as one of the magnolias that grew outside her window.

There was a reason for the long red beard of the padrone in the Italian garden. A reason only he and Mammy knew. "Grow great big long red beard—and don't let them—" These words, that only he and Mammy had heard.

Most of the beaux in the Virginia town her beauty graced were writing her verses before she was fifteen, and at seventeen she had returned three engagement rings. A Helen of Men's Destinies if ever there was one. And she knew it and in her adorable drawling southern way wielded her scepter.

At this moment of the perfect beauty of her seventeen years, a young playwright named Alden Browne, who at twenty-one had already the record of three Broadway successes to his credit, came to the sleepy old town to gather local color for a comedy he was writing.

He bore the earmarks of his success only in a certain assurance of manner and the rather elusive quality of a man who knows the trials as well as the rewards of being sought after.

It was reported about town three days after his arrival that the tall dark girl at the same hotel, with her aunt, her chauffeur and two maids, was there simply because he was there.

Be that as it may, four days after his arrival, he met Nella flaunters at the home of a woman novelist renowned for her colonial furniture and her stories of the South. There was a whirlwind courtship. Alden Browne, forty times in love before, for the first time in his life knew the genuine flaming ardor of the actual paedon.

It was a fierce and stormy courtship. Tales of Alden's philanderings his wootings and his pursuings, to say nothing of his being pursued, followed his advent into the sleepy old town.

Nella's own record for the quick and easy flare of the grand passion was scarcely secret.

They met. They flared into instant ardor. They drew apart doubting. They fought the overwhelming reality of the thing that had them in its clutch. They were like two frightened, high-bred race horses, evenly matched.

"I adore you," she told him the night they finally pledged themselves to one another, "and I will never, never let you go."

"If you do," he cried, melodramatically on fire with his ardor, "I'll kill you."

They were married. The popular and successful young playwright and the southern girl with the triple talents of beauty, wit and wealth.

"I want to live with you for one year on a Florentine garden with nightingales at evening and the bluest skies in the world by day. Where I can have you all to myself. Away from the prying women who write you fan-notes. Mine. Mine own."

"I want to live with you for one year in a Florentine garden," he paraphrased her fiercely. "Alone. Where I can crush your eyes with my kisses through perfect Italian days and where our nights shall be close, burning, Mediterranean ones."

And so, two young flames, there was the villa in Florence and, except for the old Mammy who had never been from her side since the day her mother placed the infant Nella in her arms, there were new scenes, new servants, new faces. A new world that buried them luxuriously in anonimity.

Five incredible months of the rich ardor of their honeymoon. The pale, curious quality of her beauty became with him almost an obsession. She was like any rare object of art to him that crowded the museums of the city of Florence. A thing of radiance. Of precious and intense and special loveliness. He was frankly pagan in his adoration.

And she was like a young cat suddenly sprung into the full radiance of maturity. The kittenish qualities that had made her adorable at seventeen suddenly became richer, slower, more luscious. She possessed him completely.

And, to him, the overwhelming joy of what had come to him lay in being possessed.

One night in the garden, beside a pool that reflected stars, she held up a forearm with a bruised and injured look.

"Something naughty bit Nella," she said. "All big and hot and swelly. Kiss."

He crushed it with his kisses. He caught her to him and crushed her eyes with more kisses, and then baby-fashion he carried her to the villa and had Mammy wash her lovely column of arm, with the red swollen place, in eau de cologne, and then he carried her to the garden again and curled up at her feet and blessed the silence that contained her.

The "something naughty" that had bitten Nella developed the day following into a case of swelling that three important local doctors were unable to diagnose. Something poisonous without a doubt, but with a racing quality that puzzled them. Six hours later, the entire arm was swollen twice its size.

Strange, but from the first Nella knew.

"It's been too perfect, Alden," she said. "All things headed for complete perfection are doomed to stop just this side of it. I'm going, sweetheart."

"If you talk like that," he said and crushed his mouth against the side of the bed to keep from moaning, "I'll go mad."

"Bad darling," she said—"Nella can't bear it. To leave you. To leave you. To leave you to all the others, who'll devour you. Bad darling. Don't let them. Keep yourself for me. Grow great big long red beard and don't let them near you—oh, my darling . . ."

On those actual words, with Alden on his knees, and Mammy standing with her heart as frozen as her poor black face, she died.

That is why, every time he answered the clamoring children, old back Mammy, who was usually hovering about him somewhere, wiped her eyes.

(Copyright, 1927, by the McClure Newspaper Syndicate)

Announcing

FREE CLASSES
in Cooking and
Household Economics

MRS. A. L. WYMAN, conductor of the "Tomorrow's Menu and Practical Recipes" column of The Times will conduct free classes and demonstrations of good cookery and household economics, beginning Friday, April 15, in the lecture room of the Southern California Manufacturers' Exhibit. Mrs. Wyman, widow of the late Chef Wyman, is herself one of the country's noted culinary experts and will give this course in practical cooking through the courtesy of the Los Angeles Times. Demonstrations are to be held at regular intervals to be announced later. There are no charges or obligations whatever.

Time: (First Class) Friday, April 15. From 2 to 4 p.m.

Place: Lecture Room of the Southern California Manufacturers' Exhibit, 130 South Broadway, Los Angeles.

MAYOR'S SILK HAT DOFFED FOR POLICEMAN'S BLUE UNIFORM

LOWELL (Mass.) April 11. (AP)—The goddess of fortune operates a political Ferris wheel here with policemen and mayors as preferred passengers.

John J. Donovan, the most recent policeman-Mayor, is back in blue uniform after attending the inaugural of his successor in silk hat and frock coat. George E. Brown, who originated the fad of policemen-mayors, is seeking his old job on the force after an absence of seventeen years.

Brown quit his job in 1909 to run for Mayor. He proved to be a good stump speaker and confounded political prophets by getting himself elected on a record of liquor raids. He served later as Alderman, again as Mayor, and was defeated in 1923 by Donovan.

At the last election the police had three representatives in the race—Donovan, Brown and John J. Mahan. The split vote clinched the election for Thomas J. Corbett, plumbing salesman.

Supreme Court Rules Against Miller & Lux

SAN FRANCISCO, April 11. (AP)—Word was received here today that the United States Supreme Court denied a petition of Miller & Lux, Inc., for an order directing the Railroad Commission of California to certify to the court its record in the case in which the commission ordered Miller & Lux to furnish its colonists at Firebaugh, Fresno county, with public-utility water service.

This matter is one in which Miller & Lux appealed to the Supreme Court from a decision of the California State Supreme Court which sustained action of the Railroad Commission in fixing rates and requiring proper water service from the domestic system Miller & Lux had installed in its colony.

His new hat for Easter...

in each of our stores
$7 to $40

will very probably be snap-brim in one of the mellow Spring grays or tans.

Mullen and Bluett stores display a pleasing and extensive variety of smart headwear for Easter. The assortment includes the best ideas of important American, English, Italian, Belgian and French hatters.

MULLEN & BLUETT
Los Angeles
Hollywood Pasadena

Splendid USED CAR BARGAINS always to be found in TIMES WANT ADS

A vital message
to Owners of Stucco Homes

CORRECTING A WRONG IMPRESSION—Stucco is not—as many home owners believe—a permanent covering that requires no paint protection. It is an extremely porous "veneer." And unpainted stucco, whether plain or finished in colored plaster, cannot withstand the constant attack of the elements!

CHEMICAL BREAKING-DOWN—Even the air you breathe joins in this attack! The atmosphere contains carbon dioxide which combines with moisture to form carbonic acid. This acid breaks down the stucco mass—causing it to lose its ability to hold together. Prove this by brushing a dry, unpainted stucco wall with a stiff broom—note the cloud of calcium dust that rises!

DAMAGE BY MOISTURE—In wet weather, another enemy joins the forces of destruction—*Moisture!* Turn a hose on any unpainted stucco wall and note how it absorbs water—almost like a sponge! After rains, dampness may linger for weeks. This insidious foe attacks and rusts the under-lying metal lath. Soon the stucco develops unsightly streaks and cracks—finally crumbling and falling away!

WHY A SPECIAL PAINT IS NEEDED—Because of these conditions, stucco needs painting even more than wood! But ordinary house paint is not sufficiently moisture-proof, and cannot withstand the alkaline reaction of lime, which is present in all stucco. This lime causes "spotting" and even destruction of the ordinary paint film. To resist these destructive forces, Fuller chemists developed—

CONCRETA
The Special PAINT *that Protects and Beautifies* STUCCO

What CONCRETA Does

Concreta not only resists alkali—it also excludes moisture and prevents chemical disintegration. Moreover, its mellow stone-like texture enhances the beauty of the natural surface—without imparting that undesirable "painted look." Concreta comes in white and twelve appropriate shades, ranging from cream to Indian red. With these tints, the most artistic, colorful effects can be produced.

Ask for Special Literature

Special booklets—illustrating many attractive homes which have been given *lasting* beauty and protection with Concreta—are yours for the asking. Learn more about this remarkable paint!

Equally attractive and durable are FULLER PORCH AND STEP PAINT *and* PIONEER SHINGLE STAIN.

W. P. FULLER & CO., 141-145 No. Los Angeles St., LOS ANGELES
Branches in 27 Pacific Coast Cities; Factories in San Francisco, Los Angeles, Portland. Distributors of Valspar on the Pacific Coast

Free *The New* FULLER PAINTING GUIDE *with* COLOR CHARTS —unique, practical, useful! Ask your Fuller Dealer, listed below:

W. P. FULLER & CO.
213 So. Pacific Blvd., Huntington Park, 141-145 N. Los Angeles St., 1001-1025 So. Main St., 6339-6352 Hollywood Blvd., 298 San Fernando Road.

W. J. Armstrong	11715 So. Main St.	Fred Prill Hardware	1936 E. Manchester Ave.
Bloom & Co.	139 So. Vermont Ave.	Hans M. T. Petersen	1315 W. Seventh St.
Curtis Hardware & Electric Co.	3626 Pasadena Ave.	Phillips Hardware Co.	2507 Broadway Ave.
Dave's Hdwe. & Paint Store	3630 West Jefferson St.	Richmond & Son	3924 N. Broadway
F. A. Ehrmann	2107 E. First St.	E. H. Senger	2731-33 W. Temple St.
Fraser's Hardware	13803 S. Western Ave.	Santa Barbara Hardware Co.	1454 W. Santa Barbara Ave.
Fukuyama Hdwe. & Furn. Co.	207 East 1st St.	Shanahan & Lomasch	3733 W. 54th St.
W. E. Goodrich	5870 Hollywood Blvd.	W. O. Shaw	1934 E. Main St.
Highland Park Hardware Co.	5442 Monte Vista St.	Shober's Hardware	6109 San Pedro St.
Hoover Hardware Co.	5116 S. Hoover St.	H. L. Soskin	1034 N. Western
The A. Hughes Lumber & Mill Co., Inc.	2218 E. Florence Ave.	Southwestern Lumber Co.	9th Ave. and Exposition Blvd.
La Fayette Furn. & Hdwe.	4153 West Washington	Frank F. Stubbs	545 So. Vermont Ave.
Leigh Hardware Co.	220 So. La Brea	C. F. Swanson	2618 Sunset Blvd.
Manual Arts Hardware Co.	4221 S. Vermont Ave.	Swinnerton Bros. Hardware	109 E. Broadway
L. R. Martin	3310 E. Central Ave.	G. E. Watkins	1913 West Adams
Morgan Hardware Co.	6410 Sunset Blvd.	E. E. Wright	859 W. Jefferson St.
Mo Vecsy Hdwe. & Elect. Store	6215 Melrose Ave.	Vick Wise	5611 West Adams St.
Paul's Paint & Wallpaper Store	6070 So. Broadway	Ben H. Manlove	Eagle Rock, Calif.
Louis L. Penland	5050 York Blvd.	C. E. Gillette	Willowbrook, Calif.

FULLER
PAINTS VARNISHES Since 19 GLASS LACQUERS
PIONEER WHITE LEAD

Official Cognizance Given Sacco-Vanzetti Menace at Washington

Guards Have Been Placed at the State, War and Navy Departments and several other buildings as a precaution against violence as a result of death sentence in Sacco-Vanzetti case at Dedham, Mass. Sacco (1) and Vanzetti (2) are pictured (above) on way to court. Note the heavy guard of State troopers and deputy sheriffs. (Herbert Photos, Inc.)

Two of the Busiest Officials in Washington these days are Secretary of State Kellogg (left) and Secretary of Navy Wilbur, caught in this photo as they were leaving daily conference with President on Chinese situation. (P. & A. photo.)

Pilots of the Army Air Corps and Their Planes Are Kept in Perfect Condition aerial warfare through daily combat practice in which actual war-zone conditions exist, at the various flying fields. Pursuit planes are shown above maneuvering for position from which to shoot down the big bomber at left. (P. & A. photo.)

The Perfectly Preserved Skull of a Dinosaur unearthed in Alberta, Can., has been presented to University of Chicago. Prof. Paul Miller of university, shown above with skull, which boasts rhino horn, a duck bill and rooster-like comb. (P. & A. photo.)

Construction Work on New $2,000,000 Home of the California Club will start within sixty days on the site adjoining the Public Library on the south and extending through from Flower to Hope street, it is announced by club officials. Architect's drawing of building above.

A Bit of High Stepping by an Expert is presented in above photo which shows Dashing Waters trying to unseat L. L. Austin, an expert of sorts himself. Both will be seen in action at second annual Baker Ranch rodeo, May 1.

At the Wheel of Her Father's Car, Miss Barbara [illegible] Fadden, daughter of Representative Louis McFadden of Pennsylvania, is on her way from Washington to California with her father as a passenger. (P. & A. photo.)

All Right Now as Pet but when he grows up this African lion cub, brought back to America by Mrs. Herman Cron (above,) will become a problem. (P. & A. photo.)

One of the Reasons the annual Easter Fashion Revue at Venice next Sunday should be successful, presented above. She is Iris Ashton, model.

Most Beautiful Girl in Cuba is Senorita Angelina Arduiza, who will compete in Internation Beauty Contest at Galveston, Tex., during May. (P. & A. photo.)

An Army of Nicaraguan Revolutionists Fled before the machine-gun fusillade turned loose by Capt. H. D. Campbell, marine flyer, after he had been made target of their bullets. Capt. Campbell is back in San Diego to take charge of marine air activities. (P. & A. photo.)

Once the Mistress of the $10,000,000 fortune of W. E. D. Stokes, Mrs. Rita Lydig (above) has filed a petition in voluntary bankruptcy. (P. & A. photo.)

Daughter of the Exiled Prince Peter of Russia, Princess Alexandria Kropotkin, is in the United States preparing to embark upon a lecture tour. Here she is in her study at New York. (P. & A. photo.)

Because He Halted Charge of Rhino with lucky shot in heart of African jungle, thereby saving life of Yusef Saleh, a native, Peter de Goreynd, Belgian sportsman, has life servant. Sportsman and black shown above. (P. & A. photo.)

Barred From England because of connection with rum-running activities, Gloria de Vere Casares is on her way back to United States. (P. & A. photo.)

OUR HISTORY IN PICTURES 688 Fighting Before Atlanta. by J. CARROLL MANSFIELD

ON JUNE 27, 1864, SHERMAN, TIRED OF MAKING FLANK MOVEMENTS AGAINST JOHNSTON, THREW CAUTION TO THE WINDS AND TRIED TO CARRY BY ASSAULT THE STRONG CONFEDERATE POSITION AT KENNESAW MOUNTAIN. HERE THE DEFENDERS STOOD THEIR GROUND FIRMLY AND HURLED BACK THE UNION COLUMNS WITH A LOSS OF 3,000, THEMSELVES LOSING BUT 800.

AFTER THAT, SHERMAN WAS MORE CAREFUL, AND BY REPEATING HIS FLANKING TACTICS MADE JOHNSTON RETREAT FROM ONE POSITION TO ANOTHER, UNTIL BY JULY 9TH THE TWO ARMIES WERE FACING EACH OTHER ACROSS THE CHATTAHOOCHEE RIVER, ONLY 6 MILES FROM ATLANTA.

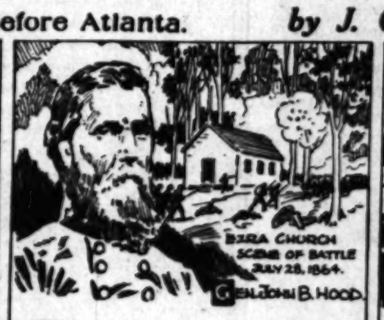

JOHNSTON'S DEFENSIVE TACTICS HAD AROUSED A STORM OF CRITICISM FROM THE PEOPLE OF THE SOUTH, WHO WERE INSISTENT IN THEIR DEMAND FOR A DECISIVE BATTLE. AS A RESULT, JOHNSTON ON JULY 17TH WAS REPLACED BY HOOD, A GENERAL WHO HAD GAINED A REPUTATION AS A "FIGHTER."

HOOD KNEW WHAT WAS EXPECTED OF HIM, AND, IN SPITE OF HIS NUMERICAL INFERIORITY, AT ONCE TOOK THE OFFENSIVE AGAINST SHERMAN. WITHIN ELEVEN DAYS (JULY 17-28) HOOD MADE THREE GALLANT BUT UNSUCCESSFUL SORTIES AGAINST THE FEDERAL POSITION IN WHICH HE LOST MANY MEN.

TOMORROW—THE CAPTURE OF ATLANTA.

ington

e Kept in Perfect Condition for
n which actual war-zone cond
planes are shown above manne
e big bomber at left. (P. & A

Father's Car, Miss Barbara Mc
of Representative Louis McFad
ia, is on her way from Washing
with her father as a passenger.

Charge of Rhino with lucky shot
n jungle, thereby saving life of
ive, Peter de Gooreynd, Belgian
servant. Sportsman and black
& A. photo.)

ed Prince Peter of Russia, the
a Kropotkin, is in the United
embark upon a lecture tour
study at New York. (P. & A.

OLL MANSFIELD

EW WHAT WAS EXPECTED OF HIM.
TE OF HIS NUMERICAL INFERIORITY,
OK THE OFFENSIVE AGAINST
WITHIN ELEVEN DAYS (JULY 17-28)
THREE GALLANT BUT UNSUCCESS-
S AGAINST THE FEDERAL POSITIONS
E LOST MANY MEN.
MORROW—THE CAPTURE OF ATLANTA.

Sohmer

From 1872 to 1927 -but one standard -*the best*- is the fundamental of Sohmer success and supremacy.

BARKER BROS.
SEVENTH Street, Flower & Figueroa
LONG BEACH 214-234 American Ave. HOLLYWOOD 6770 Hollywood Blvd.

Do You Want to Buy A Home?

Today's home listings are good examples of the bargains found every day in

TIMES WANT ADS

RIVER INQUIRY MEETING SET

Swing Announces Initial Gathering 29th Inst.

Fact-Finding Commission to Convene at Yuma

Federal Threat Raises Storm of Protest in Utah

BRAWLEY, April 11. (AP)—Congressman Swing has advised the Imperial irrigation district, that the initial meeting of the Colorado River fact-finding commission will be held in Yuma the 29th inst.

Secretary of Interior Hubert Work and Commissioner of Reclamation Elwood Mead will attend. The conferences are expected to last two or three days, one feature being an investigation of the river in Mexico as well as a short trip to Imperial Valley.

LETTER FROM WORK ABOUSES PROTEST

WASHINGTON, April 11. (Exclusive)—Secretary Work's letter to his Colorado River advisers instructing them to report whether or not the Federal government can allocate the waters of the Colorado River without a compact between the States and without their consent is arousing a storm of western protest. Senators from the arid land States who are still in Washington declare the suggestion revolutionary for while the Secretary merely asks for an opinion the very suggestion is accepted as an indication that the department seems to harbor the idea that it can take over this power, heretofore regarded as reposed solely in the States. If the advisers should conclude that it is within the power of the Federal government to allocate these waters there is promise of a fight in Congress compared to which the recent Boulder Dam struggle was a mere skirmish.

GREAT SEASONAL FLOW IN RIVER FORECAST

SACRAMENTO, April 11. (AP)—The Colorado River will have one of the greatest seasonal flows in many years, nearly 50 per cent larger than last year, it was announced today by Assemblyman Myron D. Witter of the Imperial Valley. Brawley, on the basis of Federal government reports.

"The seasonal flow of the Colorado is estimated at 50 per cent above normal, which will mean between 170,000 and 180,000 second feet," Assemblyman Witter said. "The United States climatological report shows that the accumulated snowfall is greatly in excess of normal, with an average depth of forty-three feet on the Colorado River watershed. This will mean that the seasonal flow, on the basis of snow packs of March 31, will be 45 per cent greater than last year. The snow is hard and well packed, the water content being 11.05, compared with 7.08 last year.

"If this flood stage comes over a long period of time instead of flash floods, it will be very valuable in sluicing out the silt in the bed of the river and may reduce the river bed forty feet at Yuma, which would be very valuable in a protective sense for the Imperial Valley.

GOVERNMENT ORDERS LICENSE NUMBERS FOR ALL AIRPLANES

WASHINGTON, April 11. (AP)—Airplanes from now on must carry license tags similar to those on automobiles. In line with recent legislation by Congress, the Commerce Department today issued regulations governing markings for aerial traffic.

The letter "C" in front of the license number will signify a commercial plane, letter "S" a plane belonging to a State, the letter "X" an experimental plane and a straight number a private plane.

Air pilots will be divided into four classifications ranging from the grade of private chauffeur to the highest distinction of transport pilot, a term applied to the driver of a big machine for long-distance carriage of goods and people. Besides there is a commercial pilot grade, and a limited commercial pilot grade, the latter permit going to a pilot competent to take up passengers for short trips around an air field.

SENTENCING OF SINCLAIR POSTPONED

Court Decides on Delay to Avoid Possibility of Jury Bias in Dome Case

WASHINGTON, April 11. (Exclusive)—Imposition of sentence upon Harry F. Sinclair, oil magnate convicted of contempt of the Senate during the oil-land lease scandal investigation three years ago, was postponed for thirty days by Justice William Hitz in the District Supreme Court today.

The delay, it is understood, was decided upon because of Justice Hitz's desire to avoid the possibility of talesmen already summoned for examination as possible jurors in the trial of the conspiracy charges against Sinclair and Albert B. Fall, former Secretary of the Interior, in connection with the leasing of the Teapot Dome oil reserve, scheduled to begin on the 25th inst., being prejudiced against the oil men by the passing of sentence at this time. Sinclair faces a sentence of from one month to one year in jail and a fine of from $100 to $1000—both mandatory.

EXPLOSION VICTIM DIES

RAWLINS (Wyo.) April 11. (AP)—Preston L. Welch died early today in a Rawlins hospital, bringing the death toll of last week's Parco Refinery explosion to seventeen.

If You Haven't Visited Our

EASTER EVENT

April 4th to 16th

You Have Missed a Rare Treat

Everybody, it seems, has something nice to say about it. The wonderful displays of fine merchandise assembled especially for this occasion and the remarkable values which prevail in every department share alike in the favorable expressions we hear. The colorful decorations of flowers, palms and plants are praised unstintingly.

Easter Event Neckwear

You have never seen such gorgeous neckwear. Thousands of ties, fresh from the makers, in patterns and color combinations that breathe smartness.

$1.50 · $2.50 · $3.50

Easter Shirt Groups

From Manhattan and other makers of fine shirts we selected these novel effects with infinite taste and care. You will find shirts of every pattern and shade that are new.

$2.50 · $3.50 · $5.00

Easter Event Stetson Hats

In practically every wanted color, and weight. A variety of shapes adaptable to every taste. We suggest a new Stetson for Easter . . . selected at our Easter Event.

$8 to $16.50

Easter Event Suit Special

$50

It is hard to imagine anything finer in clothing at this price.

Society Brand

produced them . . . from exclusive fabrics of exceptional quality and fineness. Bristol Stripes, Channel Stripes and Piping Rocks in stunning shades of silver grays, buff tans, blues, for men who prefer them.

An Unbeatable Value at Fifty Dollars

HARRIS & FRANK

637 Hill Street, Near Seventh

Check this list

protect these all-important business papers in an

Executive Safe

$125 $35 down

ONCE these vital papers are burned or lost, your business is jeopardized. Keep them in your own private office—secure against fire and prying eyes—in a Shaw-Walker Executive Safe. Call in and see it, or phone.

Built Like a Skyscraper

SHAW-WALKER

SOLD EXCLUSIVELY BY
BARKER BROS. in Los Angeles

Everything you need for completely furnishing an office is available here—filing cabinets, safes, office desks, chairs, tables—a comprehensive array.

OLD Furniture helps pay for new office equipment. Call for an appraisal without obligation on your part.

USED Furniture for offices of practically every type at Barker Used Office Equipment Store, 733 South Spring Street.

BARKER BROS.
COMPLETE FURNISHERS OF SUCCESSFUL OFFICES
SEVENTH STREET. FLOWER AND FIGUEROA

Counter for Use of Customers

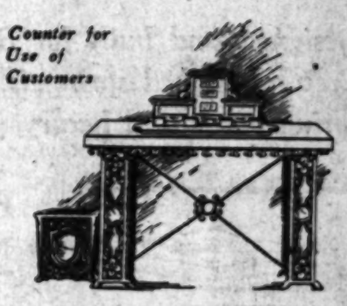

APRIL is a good month for saving money. So is May—and June—and July, in fact every other month in the year. But no future date is as good as today. Getting started—selecting a definite date on which to make deposits—and sticking to that plan is the important thing.

At one of the nine "Pacific National" offices there is a pass book in the Savings Department waiting for the inscription of your name. Today you can start the savings plan you intended to begin yesterday.

Compound interest will help your deposits grow.

Savings Department

The PACIFIC NATIONAL BANK of Los Angeles

Head Office—Hill at 9th
Nine Banking Offices in Los Angeles

The Crest-o-Rest Bed Spring

Scientifically Constructed *to give you* Rejuvenating Sleep

ON A CREST-O-REST spring any person weighing from 100 to 250 pounds is carried in perfect alignment with the greatest degree of comfort it is possible to attain on a coil spring. Can you safely trust your health and comfort to the spring you have at present? Consider the question seriously, then come to Barker Bros. for safe advice about equipment.

The Science *of a* Crest-o-Rest Spring

MADE with a deep double deck spring unlike any other. The coils are specially designed and tempered. The division construction between decks leaves the upper coils soft and responsive to touch, while the lower coils resist the heavier weight gently and yet without sinking below the contour of the body.

A FLEXIBLE hinge tie braces the sides and ends and prevents swaying and sagging. Ninety inches of tempered wire in each coil are made into fourteen loops to give extra depth to spring. Crossed helical springs join top of coils and form a pliant surface. An extra heavy angle base and nine tempered steel cross-slats support the two decks of coils above.

Designed and built for Barker Bros., this Crest-o-Rest bed spring is the limit of coil spring value and luxury, yet only $20

HINDERED RELAXATION

HERE you see the cramped position of the body, caused by a sagging spring, resulting in an unnatural tension on thousands of nerves — the greatest cause of unrefreshing sleep.

PERFECT RELAXATION

WITH the body resting in its natural curves, the resilient coils insure perfect and complete relaxation. See this Crest-o-Rest bed spring at Barker Bros.

Barker Bros.' "Own Make" *Never Spread* Mattresses

NO MATTER how fine a bed spring you buy, if your mattress is unfit to sleep on—you will not have perfect relaxation. A Crest-o-Rest bed spring and one of Barker Bros.' "Own-Make" mattresses would be correct sleeping equipment.

ALL MATTRESSES LISTED below carry our positive never-spread feature; and are among the highest class mattresses to be had in their various fillings. Weights quoted are for full size.

45-LB. U. S. GOVERNMENT STANDARD Middling Cotton, carded in filmy sheets; guaranteed never to become hard. Closely stitched roll edge, hand-tailored and tufted throughout. Good quality art sateen ticking. Full size, $33.50—twin, $30.

50-LB. HALF MIDDLING COTTON—half cotton linters carded together in filmy sheets. Good quality art sateen ticking. Full size, $26—twin, $23.

45-LB. CHOICE FELTED COTTON Linters Mattress. Good art drill tick. Full size, $16—twin, $15.

Insist on seeing the CONTENTS of every Mattress you buy

[DEPARTMENT OF SCIENTIFIC SLEEPING EQUIPMENT—FOURTH FLOOR]

COMPLETE FURNISHERS OF SUCCESSFUL HOMES **BARKER BROS.** SEVENTH STREET, FLOWER AND FIGUEROA

MEXICO LINE TO OPEN THURSDAY

First Train Will Run Over Espee West Coast Road

Harriman's Dream of 1904 Finally Realized

Branch Taps Rich Country on California Gulf

SAN FRANCISCO, April 11. (AP)—The Southern Pacific Company announced today that the first through train to be operated over the Southern Pacific of Mexico's new 1101-mile line, between Nogales, Ariz., and Mexico City, Mex., would start south from Nogales next Thursday. Railroad officials expect to begin regular service the 16th inst.

Southbound trains will leave Nogales on Mondays, Thursdays and Saturdays for Guadalajara, where they will connect with Mexico National Railways trains operating to Mexico City. Northbound trains will leave Guadalajara for Nogales Mondays, Wednesdays and Fridays.

The new line was planned by the late Edward H. Harriman, who in 1904 saw the possibilities of a railroad tapping the natural resources of the west coast of Mexico. More than 900 miles of the road had been constructed by 1913, when the Mexican revolution forced a halt. The work was resumed in 1922, and 108 miles of the line, between Tepic and La Quemada, through a rugged mountain district, was built at a cost announced as $15,000,000. Between Tepic and La Quemada were built twenty-nine viaducts with a total length of 9000 feet, and thirty-three tunnels with a total length of about five miles.

The new line will enable tourists from the east to enter Mexico at Eagle Pass, Tampico, or Vera Cruz, visit Mexico City, and come north along the west coast, visiting some of the scenic Mexican towns on the Gulf of California.

LAW ON PURCHASE OF MILK HELD VOID

WASHINGTON, April 11. (AP)—The Minnesota law of 1923 prohibiting discrimination in the purchase of milk, cream or butter-fat by the paying of prices higher in one locality than in another, was set aside as void by the Supreme Court today in an appeal by the Fairmount Creamery Company.

French, Germans, Italians We Speak Your Language

Among those now employed in this bank who have arrived in America within the last year are:—

Mr. Hauser, born in Zurich, Switzerland, educated in Italy, speaking Italian and French.

Mr. Scherer, born in Lucerne, Switzerland, educated in Paris, speaking French and German.

Mr. Frueholz, born in Stuttgart, Germany, speaking German and other European languages.

May We Serve You?

Head Offices: On Spring Street at 6th Between 6th and 7th

Wilshire-Vermont Office: 3120 Wilshire Boulevard Auto Parking Service.

COMMERCIAL, TRUST and SAVINGS

The Pennsylvania Railroad *Announces*

World-wide Service

NOW in practically every corner of the world Pennsylvania passenger service is available to travelers.

The best known and most experienced organization of travel experts in the world—Thos. Cook and Son—have become General Foreign Passenger Agents for the Pennsylvania Railroad.

In their offices throughout the world (other than North America) Thos. Cook and Son will now place at your disposal every facility of their celebrated travel service combined with all the specialized services of Pennsylvania ticket offices.

When you decide to return to the "States" after your foreign trip this far-flung organization will help you in planning every step of your journey: making reservations for trains and hotels, supplying information, preparing the way before you so that your return trip will be as pleasant as your visit.

Thos. Cook and Son cover the whole world and the whole field of travel. Their 160 offices are staffed by carefully selected men, each of whom has been specially trained for his work as interpreter, courier, guide, or travel expert.

The second step in making Pennsylvania service world-wide

Last fall the Pennsylvania appointed agencies in the principal cities and ports of Europe to represent it on all questions of freight service.

And so with the completion of these plans for cooperation with Thos. Cook and Son, and the appointment of its foreign freight representatives, the Pennsylvania Railroad is able to offer American travelers and shippers the most adequate and efficient foreign service of any American railroad system.

PENNSYLVANIA RAILROAD

Carries more passengers, hauls more freight than any other railroad in America

Guarantee
Dentists Using
PARKER SYSTEM
The dentistry in this office performed by Parker System Officials is done with equity that it odd and fixed principals and methods and quality and reliability of dentistry performed under the E. H. Parker System
Other Parker Dentists Using
E. PARKER SYSTEM
LOS ANGELES OFFICES:
Broadway
West 7th Street
South Main Street

FILM ACTOR MAY FIGHT FOR CHILD

Barthelmess, Hearing of ex-Wife's Remarriage, Says He Wants to Keep Baby

TACOMA, April 11. (AP)—News of the marriage of Mary Hay, former wife of Richard Barthelmess, to Vivian Bath, came as a surprise to Barthelmess here today. The latter is now at Camp Lewis, military post near Tacoma, where he is working on the production of a war picture.

"I have just heard through the Associated Press of the marriage," said Barthelmess, "and if the report is true, I wish her all the happiness in the world.

"The baby has been with me for more than a year and I am sure it will be much more beneficial for her to remain in California than to go to Singapore."

Barthelmess declined to amplify further his position with regard to the baby, now 4 years of age, but it was assumed he will fight to retain her custody. The baby, Mary Hay Barthelmess, is living in the Barthelmess home in Los Angeles, under the care of Barthelmess's mother.

LAST CALL!
RADIO
Clearance Sale
Ends Soon!

Don't miss the Big Bargains in Radio Sets and Accessories offered during our First Annual Radio Clearance Sale. The following are but a few of the many splendid values that await you.

Horn Speakers selling from $10.50 to $25.00—R. C. A., Brandes, Selector Tuned .....$3.50 up
Cone Speakers selling from $9.50 to $22.50; Thorola, Tower .....$3.75 up
$100.00 5-Tube Neutrodyne Sets (less accessories) Model B Eagle $35.00
$75.00 3-Tube Neutrodyne (less accessories) Eaglet, Type C $19.85
$30.00 to $36.00 Radio Cabinets and Stands, some with cone or enclosed speaker .....$4.95 up
$12.00 Sterling Tube Rejuvenator..$7.50
$ 7.00 Sterling Tube Tester $4.00
$ 2.00 Sterling Voltmeters $1.25
$ 6.00 Radiola 25 Booster Boxes..$4.00
5-Tube Portable, complete $89.25

Speaker Extension Cords—Booter Aerials—Battery Hydrometers—and Cables also radically reduced.

ABSOLUTELY NO FREE SERVICE GIVEN BECAUSE OF THESE EXTREMELY LOW PRICES

Take advantage of this opportunity to make a big saving on those things you have been wanting to buy—the sale ends soon.

EASY PAYMENTS ARRANGED

See the Specials in Our Window

Schwabacher-Frey
736 South Broadway
TRinity 1291

Keeping Pace Through Personal Service

THE growth of a city, and of those institutions which make the growth possible, go hand in hand.

Our new height-limit, Class "A" addition to the present Union Bank Building is evidence that this Bank intends to keep pace with the city's growth.

And when you know that we believe the Bank's growth is largely due to the Personal Service rendered, you will realize that we are "keeping pace through Personal Service."

[The Union Bank & Trust Co. has no branches]

UNION BANK & TRUST CO
OF LOS ANGELES
SAVINGS COMMERCIAL TRUST
SPRING & HILL STREETS, LOS ANGELES
CAPITAL and SURPLUS, $1,800,000

"The Bank of Personal Service"

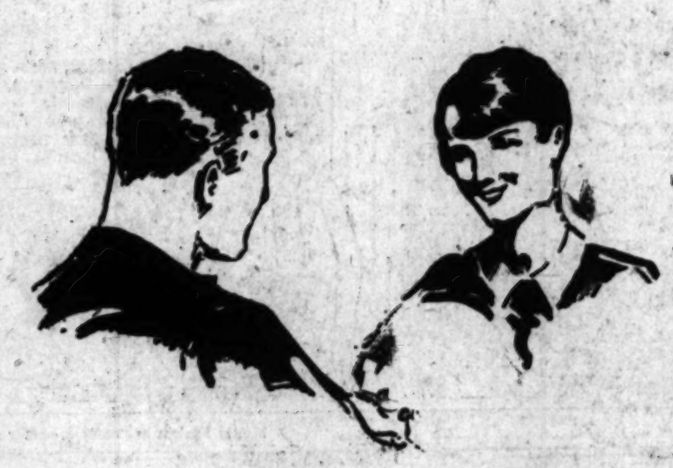

Each night a new surprise!

Modern women know that husbands want variety

THE shades are drawn, lamps are lit, a fire is on the hearth. Everything is in readiness for the arrival of the all-important man of the house. Soon the jingle of keys as he lets himself in the front door. He is tired, this modern man—tired from a day of hurried business. ¶Now dinner is served—a rather boring ordeal. He must force himself to eat the usual roast and vegetable and salad. However, one must live. ¶What's this! A bouillon, surely—but chilled? That's something rather different, is it not? Wonderful flavor, too. The modern woman across the table smiles at his enthusiastic comments. ¶No longer is dinner an ordeal; already it assumes the proportions of a feast. The main course is over, now the servant bears a dainty silver platter heaped with fluffy, creamy whiteness—places this before her mistress. ¶"So much?" says the modern woman, holding out for appraisal a generous helping. Her husband's skepticism returns, and he warily replies, "Just a little for me, please." ¶But as the first gingerly mouthful disappears, a joyful grin turns up the corners of his mouth—his eyes contain a new delighted twinkle. ¶"Man, that's good! Frozen! How do you do it?" ¶The modern woman sighs happily, "So glad you like it, dear."

¶Yes, these Modern women know the strain of a man's business; they know the let-down that follows each working day. And they know that husbands must be amused, intrigued, interested every evening in the food that is served for dinner. That is why so many wise, modern women use the Copeland. ¶Frankly, electric refrigeration has in the past been something of a luxury. Now the Copeland places this wonderful aid within the reach of millions. Every modern woman can now delight her family and her friends with dozens of delicious frozen desserts and salads and bouillon. The Copeland makes plenty of ice, too—dainty, little cubes that can be tinted, if one prefers. ¶Copeland conveniences are important, but these are not its most outstanding features. By keeping food fresher, purer, longer—in a constant, dry temperature less than fifty degrees—Copeland Electric Refrigeration banishes from your home one of the principal causes of disease. It offers you and your family a chance for longer life—less danger of sickness. ¶Let us send you the free book that tells more about Copeland—electric refrigeration in its simplest, most efficient, most economical form. Just fill out the coupon.

Copeland

Dependable Electric Refrigeration

Authorized Dealers
A. A. Appel, 813 Fair Oaks, S. Pasadena
Balboa Furniture Co.....Balboa
J. J. Farley Electric Co., Fullerton
G. & L. Electric Co., Beverly Hills
F. G. Gillenwaters.....Alhambra
Gerchens .....Pomona
Norton & Norton, 2211 N. Broadway, Los Angeles
Otto K. Olesen, 1645 Hudson Ave., Hollywood
H. H. Welber..1323 Venice Blvd.
Listenwalter & Gough..Los Angeles

Copeland California Sales, Inc.

Main Office: 1101 West Seventh Street
Phone TRinity 7377—Los Angeles, Calif.

Pasadena . . 646 East Colorado Street

DISPLAY ROOMS THROUGHOUT SOUTHERN CALIFORNIA

(Copyright, 1927, Bassett Electric)

Copeland California Sales, Inc.
646 East Colorado Street
Pasadena, California.

Please send me the free book about Copeland Electric Refrigeration.

Name .....

Address .....

.....

T-4-12

CHUCKLES from LIFE

The tall one: And what's more, Fatty, you never will be able to catch as big a fish as I can—you ain't built right.

Famous Battle Cries

(Supply Your Own Exclamation Points)

"GIVE me liberty or give me death."

"I suppose you expect me to buy my clothes out of this, too?"

"Don't fire until you see the whites of their eyes."

"That's just like a man."

"The British are coming."

"Lord! Women are unreasonable."

"War is hell."

"Why can't you consider me once in a while, too?"

"Remember the Maine."

"That's one thing I will not put up with."

"I purpose to fight it out on this line if it takes all summer."

"This closet is simply bulging with our clothes, now."

"Tippecanoe and Tyler, too."

"Now, I'll tell you a few things."

"Remember the Alamo."

"I will not be humiliated by having to ask you for money."

"Over the top, an' give 'em hell."

"All right, I will go. Get me a time table."

STANLEY JONES.

• • •

She Forgot Her Bible

"Don't be angry, darling. I'm not perfect, you know," he said gently. "Remember, there have been but two perfect persons in the world."

"Who is the second?"

"You of course, my dear!"

"I said the second," she replied testily.

(Copyright, 1927, by the Bell Syndicate, Inc.)

THE GUMPS

From Now On

By Sidney

GASOLINE ALLEY

Henri Makes a Promise or Two

By

The Minute That Seems a Year

By Gluyas Williams

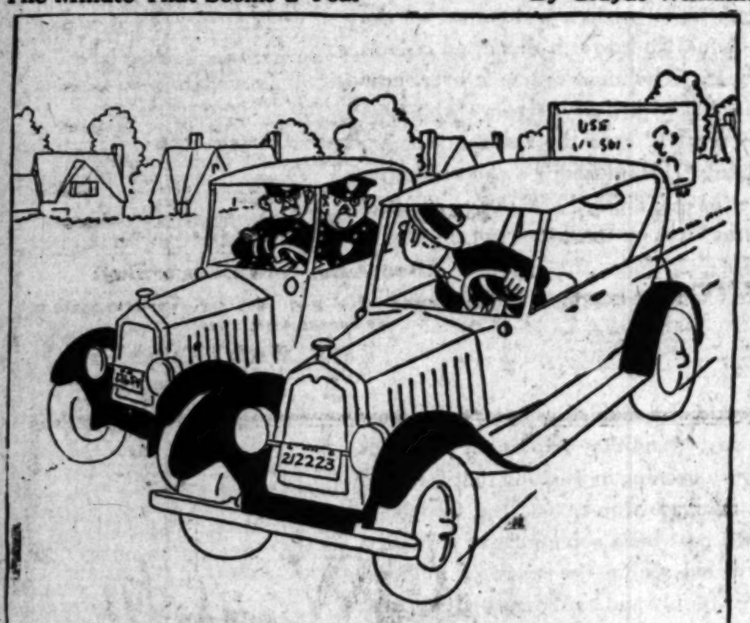

WHEN YOU'RE IN VERY MUCH OF A HURRY, AND AFTER VIOLENT HONKING AT THE CAR AHEAD FINALLY CROWD BY AND LEANING OUT TO GIVE THEM A DIRTY LOOK FIND YOURSELF LOOKING INTO THE EYES OF THE LAW

(Copyright, 1927, by The Bell Syndicate, Inc.) 4-12 GLUYAS WILLIAMS

ELLA CINDERS

Dressed Up Again

By Bill Conselman and Charlie

WINNIE WINKLE, THE BREADWINNER

Bride and Gloom

By

REG'LAR FELLERS

Copyright 1927, by the Bell Syndicate, Inc. Trade Mark Reg. U. S. Pat. Off.

Jimmy Uses Strategy

By Gene Byrnes

(Copyright, 1927, by The Bell Syndicate, Inc.)

MOON MULLINS—

Even the Best of Friends Must Part

By

HAROLD TEEN

The Way He Treats Her Is Terrible

By

TRY OF FRUIT FLEET ASSURED

ite Announcement Made by United Company

t Base for Distributing Bananas is Sought

ice With Three Carriers to Start Shortly

The United Fruit Company definitely will enter California this summer with its great White Fleet and announcements in a few days which city will be the Coast's distributing center for banana cargoes. So declared Louis M. Porter, general traffic manager at New York for the Dispatch Company, the selling subsidiary of United, after cruising in harbor with port and railway officials yesterday.

Porter obviously rests between Los Angeles and San Francisco, Porter said although North Pacific ports are not actually in the running.

CHOICE OF BASE SOON

Final selection will be made in a few days and the first ships about June 1, in sixty to ninety days. At present three modern refrigerated liners are being put on to start, arriving every week from Central American ports with 65,000 bunches of bananas each. Eventually all of the ships also will have accommodations for several score passengers and have a speed of fifteen to sixteen knots, assuring ample, commodious service between this coast and the Latin American countries.

Secretary of the United Fruit Company marks the surrender to California by great trade allurements of one of the last big lines holding off. The concern has several score fast refrigeration ships on the Atlantic and Spanish Main, and extensive plantations throughout the tropics. Its profits last year were reported at $20,000,000.

RADICAL CHANGE

The line's entry, according to Porter, means a radical change in inland distributions of the company's fruit. Figures most of their bananas for this coast and the Northwest have gone by rail from New Orleans. Now they will come by ship from the plantations to the California port to be selected, and thence distributed by rail to their destination. The entire northwest will be served from this coast distributing center, and all inland points as far possibly as Porter said.

Docking arrangements particularly interested Porter yesterday. Should Los Angeles Harbor be finally chosen, the agencies apparently stand ready to convert a terminal especially suited to the fruit ships' needs. In other locations, however, present dock facilities are sufficiently suitable for the beginning of the service. The Southern Pacific men showed Porter the San Pedro water front; the Union Pacific pointed to possibilities on Terminal Island, while the city officials of Los Angeles and Long Beach harbors were equally solicitous that Porter see what he wanted here.

Porter declared frankly he was surprised to find conditions as favorable as they are, and intimated that he would be in a few days, but before he looked over facilities

LONG KILLER IN FOR REPAIRS

The Norwegian whaling killer Anatolia, under tow of a sister killer Diomede, was brought from Magdalena Bay to the Los Angeles shipyards yesterday for a week's repair, following a long grounding. She is one of the fleet of the Vega Whaling Corporation, of which the Kommandoren is the mother ship. All will go back to Norway about May 15, according to Capt. Otto Pfaust, commander of the expedition, who came in on the Anatolia yesterday. The captain is not going back to Kamchatka this season, for the Russians attempted to slap a $150,000 fine on him last summer, but they never collected it. It was the entire value of the season's harvest of whale oil.

Los Angeles Harbor's speedy dispatch of cargoes on and off ships is causing New Yorkers can't understand, according to W. L. Robertson, local agent here for the Panama Line, returning yesterday from three weeks in Gotham. Even the eastern shipping men are loud about his port, but are forced to admit they couldn't teach Los Angeles any lessons in dispatch. He left Chicago in an icy blast that "was freezing off" when he left, with a downtown storm with a temperature of 70 in the Los Angeles "heavenly." It was the Chicago office of the Los Angeles Chamber of Commerce.

The Pacific motorship Silverstate, ahead of schedulue, starts today and will sail the 14th for Java and Calcutta, by way of San Francisco. She will carry 18,000 tons of cargo, including 1,000 tons of oil-well machinery, according to Capt. H. H. Birkholm, representing General Steamship Corporation agents. Capt. R. Squirrell, who is accompanied by his wife, will leave ship at San Francisco, and return to England.

The Lloyd Exchange weekly records have registered the last seven days by the arrival of 166 ships in port. The departures totaled only 130. Perhaps the shipments also combined 180,000 barrels, while lumber increased 33,500,000 feet, a 10 per cent gain.

SHIPPING

PASSENGER SCHEDULE

ARRIVING

(Ships given below to DEPART HERE)

VESSELS SAILING

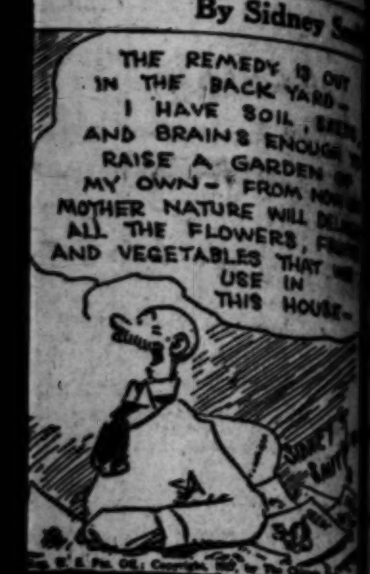

...RY OF FRUIT ...EET ASSURED

...Announcement Made ...United Company

...Base for Distributing ...Bananas is Sought

...With Three Carriers ...to Start Shortly

SHIPPING and Los Angeles Harbor NEWS

LOS ANGELES ARRIVALS AND DEPARTURES

ARRIVED, MONDAY, APRIL 11

Ship	Time	From	Cargo	Captain	Operator
J. C. Fitzsimmons, tanker	12:40 a.m.	Point Wells	Oil	Nelson	Standard Oil Co.
Astoria, steamer	1:25 a.m.	San Diego	Ballast	Nelson	Hammond Lumber Co.
Ernest H. Meyer, steamer	4:35 a.m.	St. Helens	Lumber	Iro	McCormick S.S. Co.
Atlantic, steamer	5:15 a.m.	Portland	General	Olsen	Isthmian Line
Anadyr, whaler (Norwegian)	5:25 a.m.	Magdalena Bay	Whaler	Paust	Vega Whaling Co.
Humboldt, steamer	5:35 a.m.	San Francisco	Passengers	Baughman	L. A. & S. F. Nav. Co.
Plow City, steamer	5:30 a.m.	Seattle	Passengers	Mattson	Nelson S.S. Co.
Warwick, tanker	5:40 a.m.	Avon	Oil	Asp	Union Oil Co.
Calliope, tanker (Danzig)	5:45 a.m.	Hamburg	Ballast	Maraka	Standard Oil Co.
Jane Nettleton, steamer	6:15 a.m.	San Francisco	Lumber	Carlson	Mahoney Lumber Co.
Olympic, steamer	6:35 a.m.	Eureka	Lumber	Stangeland	Nelson S.S. Co.
Dewey, steamer	7:20 a.m.	San Francisco	General	Hagburg	Amer.-Aust.-Orient Line
Chickasaw City, steamer	7:25 a.m.	Portland	General	Johnson	Isthmian Line
Axtel J. Byles, tanker	8:25 a.m.	New York	Ballast	Smith	Tidewater Oil Co.
W. R. Chamberlin, Jr., steamer	8:30 a.m.	Westport	Lumber	Arnesen	McCormick S.S. Co.
Eurana, steamer	9:00 a.m.	Seattle	General	Svane	Isthmian Line
Noyo, steamer	10:30 a.m.	Fort Bragg	Lumber	Bostrom	Union Lumber Co.
Pennsylvanian, steamer	12:35 p.m.	San Francisco	General	Danforth	Amer.-Hawaiian S.S. Co.
London Shipper, steamer (British)	12:54 p.m.	Manchester	Passengers	Buckley	Furness (Pacific) Line
Canadian Farmer, steamer (British)	1:30 p.m.	Ocean Falls	General	Stephens	Can. Gov. Merchant Marine
Brookdale, steamer	2:00 p.m.	Puget Sound	Lumber	Malgren	G. H. Walker, Inc.
Catalina, steamer	5:05 p.m.	Avalon	Passengers	Morris	Wilmington Trans. Co.
Robin Goodfellow, steamer	5:30 p.m.	New York	General	Rook	Isthmian Line
Derblay, steamer	8:00 p.m.	Columbia River	Lumber	Wright	McCormick S.S. Co.
Frank H. Buck, tanker	8:35 p.m.	Ventura	Oil	Sorensen	Associated Oil Co.
Pinola, U.S.S.	8:45 p.m.	San Diego		Sutton	United States Navy

SAILED, MONDAY, APRIL 11

Ship	Time	For	Cargo	Captain	Operator
Pacific Spruce, steamer	3:15 a.m.	San Francisco	General	McKinnon	Ocean Transport Co.
Suportco, steamer	6:05 a.m.	Newark	General	Dixon	Transmarine Line
Homer, tug	6:20 a.m.	Hyperion		Olson	Merritt, Chapman & Scott, Inc.
Mongolia, steamer	7:00 a.m.	New York	Passengers	Candy	Panama-Pacific Line
U.S.S. Eagle No. 34	8:15 a.m.	San Diego			United States Navy
Palomar, tug	10:20 a.m.	San Diego	Tow	Mattice	Star & Crescent Trans. Co.
J. C. Fitzsimmons, tanker	10:30 a.m.	Richmond	Oil	Nelson	Standard Oil Co.
Catalina, steamer	10:35 a.m.	Avalon	Passengers	Morris	Wilmington Trans. Co.
Atlantic, steamer	1:45 p.m.	New York	General	Olsen	Isthmian Line
Humboldt, steamer	3:25 p.m.	San Francisco	Passengers	Baughman	L. A. & S. F. Nav. Co.
Admiral Peary, motorship	6:15 p.m.	Seattle	General	Hall	Pacific S.S. Co.
Chickasaw City, steamer	5:30 p.m.	New York	General	Johnson	Isthmian Line
Eurana, steamer	6:25 p.m.	Baltimore	General	Svane	Isthmian Line
York City, steamer (British)	7:00 p.m.	Yokohama	General	Foster	H. R. McMillan Export Co.
Kiyo Maru, tanker (Japanese)	3:55 p.m.	Yokohama	Oil	Horichi	Nippon Yusen Kaisha
Samuel Q. Brown, tanker	4:10 p.m.	New York	Oil	Brengston	Tidewater Oil Co.
Barbara C., steamer	5:20 p.m.	Puget Sound	Ballast	Swanson	Chamberlin Co.
Axel Johnson, motorship (Swedish)	9:20 p.m.	San Francisco	Passengers		Johnson Line

Movements between 9 p.m. and midnight from operators' advices and radio reports.

DUE TO ARRIVE AND SAIL TODAY

VESSELS DUE TO ARRIVE, TUESDAY, APRIL 12

Ship	Berth	District	From	Cargo	Operator
Yale, steamer	155	Wilmington	San Diego	Passengers	Los Angeles S.S. Co.
Catalina, steamer	185	Wilmington	Avalon	Passengers	Wilmington Trans. Co.
Admiral Sebree, motorship	154	Wilmington	Portland	General	Pacific S.S. Co.
Horace Luckenbach, steamer	223	Terminal Island	San Francisco	General	Luckenbach Line
Crisfield, steamer	222	Terminal Island	London	General	Amer. Pioneer Line
Pittsburg Bridge, steamer	176	Wilmington	Norfolk	General	Amer.-Hawaiian S.S. Co.
Sudbury, steamer	Anc.	Anchorage	Columbia River	General	Munson-McCormick S.S. Co.
E. M. Clarke, tanker	98	San Pedro	Halifax	Ballast	Standard Oil Co.
Crenatula, tanker (British)	167	Wilmington	Yokohama	Ballast	Anglo-Saxon Pet. Corp.
Aurora, tanker	150	Wilmington	New York	Ballast	Standard Trans. Co.
James McGee, tanker	96	San Pedro	New York	Ballast	Standard Oil Co.
R. W. Stewart, tanker	71	Outer Harbor	Providence	Ballast	Pan American Oil Co.
Los Alamos, tanker	240	Terminal Island	Seattle	Ballast	General Pet. Corp.
La Purisima, tanker	150	Wilmington	Port San Luis	Ballast	Union Oil Co.
Helen Vinmont, tanker	172	Wilmington	Buenos Aires	Ballast	Cal. Pet. Corp.
District of Columbia, tanker	57	San Pedro	Richmond	Ballast	Standard Oil Co.
Anne Hanify, steamer	218	Terminal Island	Columbia River	Lumber	J. R. Hanify, Inc.
Point Arena, steamer	20	Outer Harbor	Grays Harbor	Lumber	Hart-Wood Lumber Co.
Sierra, motorship	74	San Pedro	San Diego	Lumber	Freeman S.S. Co.
Daisy Putnam, steamer	73	Outer Harbor	Grays Harbor	Lumber	Freeman S.S. Co.
Wahkeena, steamer	193	East Basin	San Diego	Lumber	McCormick S.S. Co.
Zenon, steamer (French)	239	Terminal Island	Bordeaux	General	French Line

VESSELS DUE TO DEPART, TUESDAY, APRIL 12

Ship	Berth	District	For	Cargo	Operator
Yale, steamer	155	Wilmington	San Francisco	Passengers	Los Angeles Steamship Co.
Axel Johnson, motorship (Swedish)	51	Outer Harbor	San Francisco	Passengers	Johnson Line
London Shipper, steamer (British)	166	Wilmington	San Francisco	Passengers	Furness (Pacific) Line
Catalina, steamer	185	Wilmington	Avalon	Passengers	Wilmington Trans. Co.
Derblay, steamer	193	East Basin	San Diego	Lumber	McCormick Steamship Co.
Wahkeena, steamer	193	East Basin	Portland	Ballast	McCormick Steamship Co.
Horace Luckenbach, steamer	223	Terminal Island	Boston	General	Luckenbach Line
Crisfield, steamer	222	Terminal Island	Kobe	General	American Pioneer Line
Sudbury, steamer	Anc.	Anchorage	New York	General	Munson McCormick S. S. Co.
James McGee, tanker	96	San Pedro	Montreal	Oil	Standard Oil Co.
Los Alamos, tanker	240	Terminal Island	Portland	Oil	General Petroleum Corp.
La Purisima, tanker	150	Wilmington	San Diego	Oil	Union Oil Co.
American, steamer	170	Wilmington	San Francisco	General	American-Hawaiian S. S. Co.
Canadian Farmer, steamer (British)	51	Outer Harbor	Ocean Falls	General	Canadian Gov't Merchant Marine
Edna, steamer	177	Wilmington	Portland	General	McCormick Steamship Co.
Montpelier, steamer	157	Wilmington	San Francisco	General	United American Lines
Peter Kerr, steamer	156	Wilmington	San Francisco	General	Arrow Line
Axtel J. Byles, tanker	190	West Basin	New York	Oil	Standard Oil Co.
Calliope, tanker (Danzig)	193	West Basin	Hamburg	Oil	Standard Oil Co.
Richfield, tanker	L.B.	Long Beach	Oakland	Oil	Richfield Oil Co.
Trumbull, tanker (British)	97	San Pedro	China	Oil	Standard Trans. Co.
Warwick, tanker	150	Wilmington	Oleum	Oil	Union Oil Co.
Ernest H. Meyer, steamer	195	East Basin	Santa Barbara	Lumber	McCormick Steamship Co.
Noyo, steamer	51	Outer Harbor	Ventura	Lumber	Union Lumber Co.
Siskiyou, steamer	74	San Pedro	Grays Harbor	Lumber	E. K. Wood Lumber Co.

April 13—
Harvard, San Diego, 2 p.m. 155
Corinto, San Francisco, 5 a.m. 150
Juliana, Santa Cruz, 5 p.m. ....
Catalina, Avalon, 10 a.m. 185

April 14—
Loch Katrine, San Francisco, 5 p.m. 167
Newport, Portland via S. F., 5 p.m. 178
Hollywood, Buenos Aires, 5 p.m. 174
Admiral Dewey, San Diego, 5 p.m. 154
Plow City, Seattle via S. F., 5 p.m. 155
Harvard, San Francisco, 4 p.m. 155
Yale, San Diego, 3 p.m. 155
Catalina, Avalon, 10 a.m. 185

VESSELS IN PORT
Midnight, Monday, April 11

PASSENGER VESSELS
Catalina, steamer 185
Olympic, steamer 224
Plow City, steamer 160
London Shipper, steamer (British) 166

CARGO VESSELS
Anadyr, whaler (Norwegian) 197
American, steamer 170
Brea Sea, motorship .... Long Beach
Canadian Farmer, steamer (British) 51
Cassina, motorship 167
Dewey, steamer 239
Derblay, steamer 193
Edna, steamer 177
Montpelier, steamer 157
Peter Kerr, steamer 156
Pennsylvanian, steamer 175
Robin Goodfellow, steamer 239
Silverado, motorship (British) 236
Vergara, steamer (yacht) 221

OIL CARRIERS
Axtell J. Byles, tanker 210
Coldwood, tanker 241
Calliope, tanker (Danzig) 191
Frank H. Buck, tanker 119
La Placentia, tanker 245
Malmanger, tanker (Norwegian) 167
Storanger, tanker (Norwegian) 243
Richfield, tanker .... Long Beach
Storjen, tanker (Norwegian) 241
Trumbull, tanker (British) 197
Warwick, tanker 119
J. C. Fitzsimmons, tank steamer 97

LUMBER CARRIERS
Astoria, steamer 241
Brookdale, steamer 228
Ernest H. Meyer, steamer 93
Jane Nettleton, steamer 73
Olympic, steamer 74
Noyo, steamer 93
San Pedro, steamer 274
Siskiyou, steamer 74
W. R. Chamberlin, Jr., steamer 189
Olympic, steamer 234

LOCATION OF BERTHS
OUTER HARBOR—Nos. 66 to 73.
SAN PEDRO—Nos. 74 to 98.
WEST BASIN—Nos. 101 to 122.
WILMINGTON—Nos. 150 to 190.
EAST BASIN—Nos. 191 to 204.
TERMINAL ISLAND—Nos. 205 to 241.

COAST AND GEODETIC SURVEY
TIDES, APRIL, 1927
Los Angeles Harbor

LOW WATER

Day	Time	Height Ft.	Time	Height Ft.
12	1:20 a.m.	1.7	1:22 p.m.	—.01
13	1:55 a.m.	1.2	1:51 p.m.	0.0
14	2:40 a.m.	0.9	2:19 p.m.	0.2
15	3:25 a.m.	0.6	2:50 p.m.	0.4

HIGH WATER

Day	Time	Height Ft.	Time	Height Ft.
12	6:53 a.m.	4.7	7:26 p.m.	4.4
13	7:12 a.m.	4.7	7:58 p.m.	4.6
14	7:30 a.m.	4.7	8:29 p.m.	4.8
15	8:15 a.m.	4.9	8:51 p.m.	5.0

SUN AND MOON

Day	Sunrise	Sunset	Moonrise	Moonset
12	5:24 a.m.	6:22 p.m.	2:34 a.m.	2:24 p.m.
13	5:23 a.m.	6:23 p.m.	3:29 a.m.	4:03 p.m.
14	5:22 a.m.	6:24 p.m.	4:24 a.m.	4:53 p.m.
15	5:21 a.m.	6:25 p.m.	5:18 a.m.	5:51 p.m.

RADIO REPORT

(BY RADIO CORPORATION OF AMERICA)

The Radio Corporation of America in co-operation with the United States Health Service and the Seamen's Institute will receive requests through the KPH station at Los Angeles Harbor for medical and surgical services for ships at sea.

WILMINGTON STATION
Noon, April 10

SUSHERICO, Balboa for San Diego, 890 miles south of San Diego.
ONEIDA, Balboa for Los Angeles, 797 miles south of Los Angeles.

TRANS-PACIFIC MAIL

Following schedule of sailing is provided by the Los Angeles postoffice:
April 13, from San Francisco. Mail for Honolulu.
April 15, from Seattle. Mail for Yokohama and Kobe.
April 16, from San Francisco. Mail for Honolulu, Yokohama, Kobe, Shanghai, Hongkong and Manila.
For connection at Seattle, mail must leave Los Angeles the third day prior to date of sailing not later than 5:30 p.m.
To connect at San Pedro for the Hawaiian Islands every other Saturday, mail leaves Los Angeles at 8:30 a.m. on Saturday.
Note—To connect at San Francisco mail must leave Los Angeles on dispatch made not later than 5:30 p.m. the day prior to date of sailing.

TACOMA, Shanghai for Los Angeles, 2321 miles west of Los Angeles.
SATANTA, Yokohama for Los Angeles, 1024 miles from Los Angeles.
BROAD ARROW, Los Angeles for Shanghai, 2275 miles west of Los Angeles.

8 p.m., April 10
EURANA, Victoria for Los Angeles, 135 miles north of Los Angeles.
TURKESTAN, Portland for Balboa, 90 miles south of Los Angeles.
WILLHILO, Los Angeles for Balboa, 85½ miles south of Los Angeles.
CITY OF LOS ANGELES, Honolulu for Los Angeles, 1714 miles west of Los Angeles.
FAITH, Balboa for San Diego, 50 miles south of Clarion Island.
PITTSBURGH BRIDGE, Balboa for Los Angeles, 465 miles south of Los Angeles.

Noon, April 11
AURORA, Balboa for Los Angeles, 549 miles south of Los Angeles.
ORIOLE, Balboa for Los Angeles, 900 miles south of Los Angeles.
HAMPTON ROADS, Los Angeles for Balboa, 669 miles south of Los Angeles.
FISHPOOL, Vancouver for Balboa, 200 miles south of San Diego.
JAMES McGEE, Balboa for Los Angeles, 260 miles south of Los Angeles.
VICTORIOUS, Los Angeles for Honolulu, 155 miles west of Los Angeles.
CRENATULA, Yokohama for Los Angeles, 227 miles northwest of Los Angeles.
CRISFIELD, Balboa for Los Angeles, 225 miles south of Los Angeles.
SUPORTCO, Los Angeles for Balboa, 51 miles south of Los Angeles.
E. M. CLARK, Balboa for Los Angeles, 284 miles south of Los Angeles.
ATLANTIC SUN, Balboa for Los Angeles, 464 miles south of Los Angeles.
SUSHERICO, Balboa for San Diego, 450 miles south of San Diego.
ORLEANS, Los Angeles for Balboa, 1150 miles south of Los Angeles.
KNOXVILLE CITY, San Diego for Balboa, 731 miles south of San Diego.
ARIO, Los Angeles for Balboa, 2200 miles north of Balboa.
LUMINA, Balboa for Los Angeles, 680 miles south of Los Angeles.
ONEIDA, Balboa for Los Angeles, 564 miles south of Los Angeles.
COMMERCIAL SPIRIT, Los Angeles for Manila, 470 miles west of Los Angeles.
R. W. STEWART, Balboa for Los Angeles, 322 miles south of Los Angeles.
DIXIE ARROW, Balboa for San Francisco, 1504 miles north of Balboa.
ORLEANS, Los Angeles for Balboa, 1179 miles south of Los Angeles.
SUSOLCO, Balboa for Los Angeles, 1297 miles south of Los Angeles.
CHATTANOOGA CITY, Balboa for Los Angeles, 1597 miles north of Balboa.

8 p.m., April 11
CUZCO, Iquique for San Francisco, 1293 miles south of San Francisco.
NORA, Los Angeles for Balboa, 873 miles south of Los Angeles.
S. C. T. DODD, Los Angeles for Balboa, 1537 miles north of Balboa.
CHICKASAW CITY, Los Angeles for Balboa, 20 miles south of Los Angeles.
SAMUEL Q. BROWN, Los Angeles for Balboa, 30 miles south of Los Angeles.
ATLANTIC, Los Angeles for Balboa, 40 miles south of Los Angeles.
DERBLAY, San Francisco for Los Angeles, 5 miles from Los Angeles.

SAN FRANCISCO STATION
8 p.m., April 10
PRESIDENT MADISON, Yokohama for Honolulu, 1000 miles from Honolulu.
SALINA, Manila for Portland, 3487 miles from Portland.
TAHITI, Sydney for San Francisco, 1628 miles from San Francisco.
H. T. HARPER, San Francisco for Sydney, 1159 miles from Sydney.
TATO MARU, Yokohama for Honolulu, 100 miles from Honolulu.
CAPT. A. F. LUCAS, Portland for El Segundo, 965 miles from El Segundo.
CHALLENGER, Kahului for Kobe, 1399 miles from Kahului.
STEEL NAVIGATOR, Honolulu for Manila, 2418 miles from Honolulu.
FORRESBANK, San Francisco for Manila, 2010 miles from San Francisco.
WEST NOMENTUM, Yokohama for Portland, 1329 miles from Portland.
CAPE HENLOPEN, Yokohama for Los Angeles, 2512 miles from Los Angeles.
JAPAN ARROW, Hongkong for Los Angeles, 3030 miles from Los Angeles.
SANTA ANA, Yokohama for Los Angeles, 2636 miles from Los Angeles.
WEST SEQUANA, Hongkong for San Francisco, 1691 miles from San Francisco.
TASCALUSA, Manila for Los Angeles, 1943 miles from Los Angeles.
TACOMA, Shanghai for Los Angeles, 2321 miles from Los Angeles.
LOMPOC, Yokohama for San Francisco, 169 miles from San Francisco.
BROAD ARROW, Los Angeles for Shanghai, 2750 miles from Los Angeles.
KINDERKY, San Francisco for Vancouver, left San Francisco, 8 p.m.
WEST CALERA, Hongkong for San Francisco, 1100 miles from San Francisco.
AKIBASAN MARU, Yokohama for San Francisco, 715 miles from San Francisco.
WEST CONOB, Los Angeles for New Zealand, 2240 miles from Los Angeles.
PRESIDENT CLEVELAND, Yokohama for Victoria, 55 miles from Victoria.
ELKRIDGE, San Francisco for Hongkong, 2059 miles from San Francisco.
PRESIDENT JEFFERSON, Honolulu for Yokohama, 635 miles from Honolulu.
W. S. RHEEM, San Francisco for Honolulu, 1665 miles from San Francisco.
LURLINE, Seattle for Honolulu, 381 miles from Seattle.
CRENALUA, Yokohama for Los Angeles, 486 miles from Los Angeles.
EMPRESS OF ASIA, Victoria for Yokohama, 473 miles from Victoria.
MAHUKONA, Ahukini for San Francisco, 720 miles from San Francisco.

CHILE, Los Angeles for San Francisco, 100 miles from San Francisco.
J. A. MOFFETT, Seattle for San Francisco, 170 miles from San Francisco.

8 p.m., April 11
GRACE DOLLAR, left San Francisco for Vancouver, 8 p.m.
MANOA, Honolulu for San Francisco, 480 miles from San Francisco.
PRESIDENT GARFIELD, San Francisco for Honolulu, 661 miles from San Francisco.
J. A. MOFFETT, Seattle for San Francisco, 300 miles from Seattle.
CHARLIE WATSON, Richmond for Bellingham, 162 miles from Bellingham.
KEWANEE, Richmond for Willbridge, 260 miles from Portland.
F. A. WARNER, Coos Bay for Los Angeles, 346 miles from Los Angeles.
CAPT. A. F. LUCAS, Portland for El Segundo, 680 miles from El Segundo.
COOS BAY, Coos Bay for San Francisco, 248 miles from San Francisco.
R. M. STOREY, Los Angeles for Richmond, 74 miles from Richmond.
TANCHEE, Los Angeles for Shanghai, 487 miles from Los Angeles.
EL SEGUNDO, Aberdeen for El Segundo, 288 miles from El Segundo.
MANULANI, San Francisco for Honolulu, 877 miles from San Francisco.
CITY OF LOS ANGELES, Honolulu for Los Angeles, 1329 miles from Los Angeles.
COMMERCIAL SPIRIT, Los Angeles for Manila, 470 miles from Los Angeles.
SUSPERCO, San Francisco for Aberdeen, 103 miles from San Francisco.
CHINA ARROW, San Francisco for Shanghai, 150 miles from San Francisco.
JACOB LUCKENBACH, San Francisco for Seattle, 319 miles from San Francisco.
KATARINA LUCKENBACH, Seattle for San Francisco, 130 miles from Seattle.
ANDREA LUCKENBACH, Portland for Seattle, 193 miles from Columbia River.

(BY FEDERAL TELEGRAPH COMPANY)

The Federal Telegraph Company, in co-operation with the Los Angeles Receiving Hospital staff, will receive requests for medical and surgical services from ships' crews from vessels at sea through KOK station at Los Angeles, without charges.

LOS ANGELES STATION
Noon, April 10
MUNRIO, Balboa for Los Angeles, 1535 miles from Los Angeles.
MONTANA, New York for San Diego, 1439 miles from San Diego.
HAGAN, Balboa for Los Angeles, 985 miles from Los Angeles.
POINT REYS, Balboa for Los Angeles, 1029 miles from Los Angeles.

8 p.m., April 10
WASHINGTON MARU, Balboa for Japan, 900 miles from Los Angeles.
PLOW CITY, San Francisco for Los Angeles, 88 miles from Los Angeles.
OLEUM, Manzanillo for Los Angeles, 842 miles from Los Angeles.
CORINTO, Mazatlan for San Jose Del Cabo, 63 miles from Mazatlan.
FRANK G. DRUM, Honolulu for Los Angeles, 1269 miles from Honolulu.
SCHOONER VIGALENT, Grays Harbor for Honolulu, 960 miles from Honolulu.
ECUADOR, San Francisco for New York, 1793 miles from San Francisco.

Noon, April 11
ROBIN GOODFELLOW, New York for Los Angeles, 63 miles south of Los Angeles.
ZENON, Balboa for Los Angeles, 170 miles south of Los Angeles.

8 p.m., April 11
F. H. BUCK, Ventura for Los Angeles, 15 miles north of Los Angeles.
ADMIRAL SEBREE, San Francisco for Los Angeles, 165 miles north of Los Angeles.
SAMOA, Los Angeles for Eureka, 130 miles north of Los Angeles.
HELEN VINMONT, Buenos Aires for Los Angeles, 205 miles south of Los Angeles.
ADMIRAL PEARY, Los Angeles for San Francisco, 20 miles north of Los Angeles.
J. C. FITZSIMMONS, Los Angeles for Richmond, 280 miles south of Richmond.
WAHKEENA, San Diego for Los Angeles, off Point Loma.
FRANK G. DRUM, Honolulu for Los Angeles, 1313 miles east of Honolulu.

SAN FRANCISCO STATION
8 p.m., April 10
THOMAS, San Francisco for Manila, 640 miles west of Honolulu.
WILLIAM PENN, Honolulu for New York, 1813 miles east of Honolulu.
STAR OF FINLAND, San Francisco for Alitak, 735 miles from San Francisco.
MERICOS H. WHITTIER, Pearl Harbor for Los Angeles, 1146 miles from Honolulu.
GINYO MARU, Honolulu for San Francisco, 300 miles from San Francisco.
VENTURA, San Francisco for Sydney, 2510 miles from San Francisco.
ETHAN ALLEN, Philippines for Honolulu, 400 miles from Honolulu.
WEST NIVARIA, Melbourne for San Francisco, 2077 miles from San Francisco.
PACIFIC SPRUCE, Los Angeles for San Francisco, 273 miles from San Francisco.

8 p.m., April 11
STAR OF FINLAND, San Francisco for Alitak, 779 miles from San Francisco.
PRESIDENT GARFIELD, San Francisco for Honolulu, 680 miles from San Francisco.
STAR OF ALASKA, San Francisco for Chignik, 760 miles from San Francisco.
FRANK D. STOUT, Rockport for California City, 81 miles from San Francisco.
FRANK G. DRUM, Honolulu for Los Angeles, 1513 miles from Honolulu.
POINT SUR, Port Ludlow for San Francisco, 60 miles from San Francisco.
C. D. JOHNSON, San Francisco for Newport, 127 miles from Newport.
WILLIAM F. HERRIN, Port Costa for Lincoln, 365 miles from Lincoln.
DISTRICT OF COLUMBIA, Richmond for Los Angeles, 285 miles from Los Angeles.
WEST HOLBROOK, San Francisco for Portland, 335 miles from Portland.
WEST CARMONA, Los Angeles for Portland, 600 miles from Los Angeles.

AIR MAIL SCHEDULE

Now in effect: Universal postage rate of 10 cents per half ounce anywhere in the United States or Canada applies on all matters sent via Air Mail.

Transcontinental air mail service to and from Southern California is operated in both directions daily, leaving Air Mail Airport (Los Angeles) at 7:35 a.m. Pacific Time and arriving at Hadley Field (New Brunswick, N. J.) at 5 p.m. Eastern Standard Time the second day. Arrival at the New York City postoffice is one hour later.

Westbound departure from Hadley Field is at 9:40 a.m. Eastern Standard Time, with arrival at Los Angeles at 5:25 p.m. Pacific Time the second day.

The Los Angeles daily closing for air mail is 6:30 a.m. at Arcade Station and at 5:45 a.m. or a little later at the air mail letter boxes, painted red, white and blue, and located in various parts of the city.

Items for the air mail are restricted to not more than fifty (50) pounds in weight and to not more than eighty-four (84) inches in length and girth combined.

PACIFIC COAST ROUTE

Collections are made at all air mail boxes not later than 9 p.m. and at the Arcade Station postoffice not later than 10:55 p.m.

The route will be operated on the following schedule: Northbound, leave Los Angeles 12:01 a.m. Arrive at Bakersfield 1:45 a.m.; Fresno, 3:20 a.m.; San Francisco, 5:20 a.m.; Seattle, 3 p.m. Southbound, leave Seattle 3:45 a.m.; San Francisco, 12 noon; Fresno, 2 p.m.; Bakersfield, 3:20 p.m. Arrive Los Angeles 5 p.m.

EL CAPITAN, San Francisco for Portland, 289 miles from Portland.
CATHERINE G. SUDDEN, Grays Harbor for Los Angeles, 342 miles from Los Angeles.
TULSAGAS, Avon for Ventura, 132 miles from Avon.
RADIANT, Los Angeles for Portland, 444 miles from Portland.
WALLINGFORD, Portland for San Francisco, 213 miles from San Francisco.
LEBEC, Los Angeles for Avon, 80 miles from Avon.
CASCADE, Los Angeles for Anacortes, 845 miles from Anacortes.
LAKE FRANCES, Portland for San Diego, 414 miles from San Diego.
ROBERT JOHNSON, Los Angeles for Newport, 342 miles from Newport.
RUTH ALEXANDER, Victoria for San Francisco, 150 miles from San Francisco.
JOHN C. KIRKPATRICK, Everett for San Francisco, 140 miles from San Francisco.
FRANK H. BUCK, Ventura for Los Angeles, 15 miles from Los Angeles.
CALAWAII, Los Angeles for Honolulu, 1480 miles from Los Angeles.
M. H. WHITTIER, Pearl Harbor for Los Angeles, 345 miles from Pearl Harbor.
CHALLAMBA, Seattle for San Francisco, 180 miles from San Francisco.
EMIDIO, Tacoma for Los Angeles, 300 miles from Tacoma.

PORTLAND STATION
8 p.m., April 10
ADMIRAL FISKE, San Francisco for Portland, 194 miles from Astoria.
J. C. KIRKPATRICK, Everett for San Francisco, 370 miles from San Francisco.
MINA BREA, Los Angeles for Victoria, 317 miles from Victoria.
WALLINGFORD, Portland for San Francisco, 113 miles from Columbia River.
RUTH ALEXANDER, Victoria for San Francisco, 280 miles from San Francisco.
CATHERINE G. SUDDEN, Grays Harbor for Los Angeles, 117 miles from Grays Harbor.
ELDORADO, San Francisco for Seattle, 232 miles from Seattle.
CELILO, San Francisco for Portland, 30 miles from Astoria.
SILVERADO, San Francisco for Portland, 220 miles from Columbia River.
ROSE CITY, San Francisco for Portland, 275 miles from Columbia River.
HOLLYWOOD, Westport for San Francisco, 122 miles from San Francisco.
INDRA, Los Angeles for Portland, 425 miles from Los Angeles.
CAPT. A. F. LUCAS, Portland for El Segundo, 965 miles from El Segundo.
POINT SUR, Port Ludlow for San Francisco, 200 miles from San Francisco.
NEWPORT, Portland for San Francisco, 125 miles from San Francisco.
ARCTIC, San Francisco for Kodiak, 840 miles from Kodiak.
WEST SEQUANA, Hongkong for San Francisco, 1651 miles from San Francisco.
WEST CALERA, Hongkong for San Francisco, 1100 miles from San Francisco.
LOMPOC, Yokohama for San Francisco, 1690 miles from San Francisco, noon.
TACOMA, Shanghai for Los Angeles, 2321 miles from Los Angeles.
KINDERDYK, San Francisco for Vancouver, left San Francisco.

ARRIVALS AND CLEARANCES AT WORLD'S PORTS

SAN FRANCISCO, April 11. (AP)—Arrived: Chehalis, 1 a.m., Willapa Harbor; Nevadan, 1 a.m., Coos Bay; Multnomah, 2:30 a.m., San Diego; J. L. Luckenbach, 4:15 a.m., Boston; Chile, 6:30 a.m., Copenhagen; Willfaro, 7:55 a.m., Baltimore; Traveller, 6:55 a.m., Port San Luis; Hegira, 8:30 a.m., Baltimore; Betterton, 8:40 a.m., Ventura; Hollywood, 9:45 a.m., Astoria; Hamlin F. McCormick, 9:30 a.m., Los Angeles; Chetopa, 9:10 a.m., Los Angeles; Unacarbon, 10:35 a.m., Ventura; Caddopeak, 10:55 a.m., West Port; Makiliun, 10:55 a.m., Los Angeles; Daisy Matthews, 11 a.m., Los Angeles; Harvard, 11:30 a.m., Los Angeles; Phyllis, 11:35 a.m., Seattle; Sudbury, 3:15 a.m., Portland; Emma Alexander, 12:30 p.m., Los Angeles; Quinault, 1 p.m., Los Angeles; Newport, 1:40 p.m., Portland; Pulpit Point, 2:25 p.m., Adelaide; Steel Maker, 3:10 p.m., Astoria; San Diego, 4:15 p.m., Los Angeles; Ginyo Maru, 5:30 p.m., Hongkong; Grays Harbor, 5:35 p.m., Grays Harbor.

Departed: Tulsagas, 10:45 a.m., Ventura; Katherine, 11:30 a.m., Los Angeles; District of Columbia, 2:40 p.m., Los Angeles; Tamalpais, 3 p.m., Los Angeles; Chehalis, 4:20 p.m., Grays Harbor; Willapa, 5:30 p.m., Willapa Harbor; Grace Dollar, 6:40 p.m., Vancouver.

SEATTLE, April 11. (AP)—Arrived: West Himrod, 9 p.m., Tacoma; Point Lobos, 9 p.m.; Cheloque, 7 a.m., San Francisco; Shinn Maru, 12:15 p.m.; President Cleveland, 3:45 p.m., Yokohama.

Departed: Denmark Maru, 11 p.m., United Kingdom; Alaska, 6 a.m., Tacoma.

PORTLAND, April 11. (AP)—Arrived: Celilo, 11:30 a.m., San Francisco; West Cameron, 4:30 p.m., Buenos Aires via San Francisco; Admiral Fiske, 7 p.m., San Diego, Los Angeles and San Francisco; Yuri Maru, 7 p.m., Yokohama.

Departed: Australia, 3 p.m., Australia via British Columbia.

TACOMA, April 11.—Arrived: Alaska, Alaska, 7 a.m.

Departed: Doylestown, Everett during night; Casique, Seattle, 4 a.m.; Pacific Pine, 5 p.m., Seattle.

SAN DIEGO, April 11.—Arrived: Sierra, motorship, Portland, 9 a.m.; La Purisima, Oleum, 6 p.m.

Departed: Wahkeena, Portland, 5 p.m.; Sierra, Seattle, 6 p.m.; Thompson, destroyer, New York, 8 a.m.

ASTORIA (Or.) April 11.—Departed: Motorship Rochvalla, 2:30 a.m., San Francisco and Los Angeles; Capt. A. F. Lucas, 2:30 a.m., Los Angeles; Andrea F. Luckenbach, 7 a.m., Boston via Puget Sound.

VANCOUVER (B. C.) April 11.—Arrived: Memphis City, 8 a.m., Shanghai.

Departed: Hefron, 10th, Everett; Steelmead, 8 a.m., Yokohama.

VICTORIA (B. C.) April 11.—Departed: President Cleveland, 11 a.m., Seattle.

VALDEZ (Alaska,) April 11.—Departed: Northwestern, 10th, south.

NAVAL ORDERS

WASHINGTON, April 11.—Naval orders:
Capt. H. B. Brumby to Hampton Roads, Va.
Capt. R. F. Dillen to naval operations.
Capt. H. P. Perrill to Norfolk, Va.
Capt. L. P. Treadwell to Newport, R. I.
Commander M. M. Frucht to U.S.S. Procyon.
Commander R. H. Green to scouting fleet.
Commander H. W. McCormick to Asiatic station.
Commander H. R. McCleary to U.S.S. Sands.
Lieutenant-Commander C. K. Reordan to Asiatic station.
Commander H. S. Babbitt to Baldwin, L. I.
Commander Lee Sahm to Twelfth Naval District.
Commander R. Wentworth to San Diego, Cal.
Lieutenant-Commander J. H. Doyle to Asiatic station.
Lieutenant-Commander C. A. Lucas to Asiatic station.
Lieutenant-Commander Roy Pfaff to U.S.S. Aroostook.
Lieutenant-Commander R. B. Ralston, resignation accepted April 15.
Lieutenant-Commander G. B. Wilson to Asiatic station.
Lieut. T. B. Brittain to Asiatic station.
Lieut. Campbell Cleave to Asiatic station.
Lieut. C. K. Coney to Asiatic station.
Lieut. M. P. Higgins to Washington, D. C.
Lieut. L. Y. Mason, Jr., to Asiatic station.
Lieut. R. C. Meares to Asiatic station.
Lieut. J. P. Rees to U.S.S. Mayflower.
Lieut. W. E. Tarbutton to Asiatic station.
Lieut. W. A. Tattersall to Puget Sound, Wash.
Lieutenant-Commander F. L. McDaniel to Quantico, Va.
Lieut. R. K. Farnsworth to U. S. S. California.
Lieut. L. K. Fitzsimmons to U. S. S. [illegible] Tenth Regiment.
Lieut. F. F. Delahanty to scouting fleet.
Lieut. R. V. Dunham to Eleventh Naval District.
Lieut. C. W. Fox to bureau S. and A.
Lieut. J. C. Pechesney to Hampton Roads, Va.
Lieut. F. W. Steinhagen to Asiatic station.
Lieut. H. T. Smith to scouting fleet.
Lieutenant-Commander W. J. Malone to bureau C. and R.

Yes! Women Do Carry This Key

to good Driv-ur-self Service

It eliminates all delay, bother and red tape in renting a fine car.

Call, phone or write and ask for this identification key ring. If you are listed in the telephone book, you will be given one without further identification. If not, you will be asked to furnish only one reference. The key becomes your property and is good indefinitely. There is no charge, no obligation, no red tape. You need not rent a car to secure a key.

Use this service when the family car is busy. Driv-ur-self to the golf course or for a social afternoon. Use our car as you would your own.

Rates are moderate. During the week a fine 6-cylinder car may be had for 24 hours for $5.00. This allows 25 miles. (14 cents a mile for additional miles.) Low rates on Sundays and Holidays. For short trips, no time or mileage guarantee required.

Rates include gas and oil. Insurance charge is 35 cents per daily trip. There are no other charges.

Hertz Driv-ur-self Stations

Controlled by the Yellow Truck & Coach Mfg. Co., subsidiary General Motors Corporation

Phone MUtual 4131 for all stations

513 West Fifth Street — 810 South Grand Avenue
672 South Alvarado Street
In Pasadena Phone Wakefield 1239 — In Long Beach Phone 614??
In Hollywood Phone Gladstone 7770

San Francisco, Oakland — Berkeley, Los Angeles, Pasadena — Hollywood, Santa Barbara, San Diego — Long Beach, Del Monte, Seattle — Tacoma, Portland

"CARRY YOUR CAR ON YOUR KEY RING"

Used Autos Now Easy to Buy!

The selection of a good used car—whatever make or model—is a simple task—just consult—

TIMES WANT ADS

Controlled Quality

These copper pans tell the important story of gasoline purity and quality. PAN-GAS has the remarkable record of a perfect score—leaving no residue with complete vaporization.

Every step of the PAN-GAS process contributes to its purity and quality, and the Pan-Vapor test tells the final story of success.

Sampled at point of sale and given the severe Pan-Vapor test for your protection.

PAN AM MOTOR CLEANING MACHINE SERVICE — PAN-AM Oil

Watch for this sign at independent stations

non-poisonous anti-knock

how controlled quality affects gear shifting!

Fill up your tank with PAN-GAS and notice how much better your car will take hills in "high"—notice how much smoother it will perform in traffic! The controlled quality of PAN-GAS eliminates unnecessary gear shifting by developing a uniform flow of smooth power—without leaving a gummy residue to clog valves or carburetor.

The "pan-vapor" test assures this. It serves as a continuous "check"—a constant control—of the high quality of PAN-GAS, not only when it leaves the refinery but when it leaves the service station pump for your car!

And there is no extra charge for this extra quality!

pan-vapored!

PAN AMERICAN PETROLEUM CO.

PAN-GAS

NEWS OF SOUTHERN COUNTIES

PLEA OF WIFE SAVES HUSBAND

Walk from Courtroom Arm in Arm

Murder Charge Dropped by Request of Court

Will Start Life Anew on Oregon Ranch

LONG BEACH, April 11.—A climax to the dramatic shooting here on March 18, last, of Mrs. Lela McElrath by her husband, Frederick W., and his subsequent attempt to end his own life, was written in Municipal Court this morning when the wife, still weak from the effects of the bullet wounds in her chest, pleaded for her husband, who was being arraigned for a preliminary hearing on charges of attempted murder. So successful was her plea that McElrath's case was dismissed and the couple, their arms about each other, moved slowly out of the courtroom, again to take up their married life and forget the past.

Scarcely able to walk, and on the verge of collapse, Mrs. McElrath was assisted into the witness stand by her son.

"I do not want to testify against my husband, nor do I want him prosecuted," the woman told Judge Stephen G. Long. "I believe our trouble was caused as much by me as by my husband. I want to go back to him and begin all over. We have been married twenty-five years and have three children. All our life savings are in a little ranch in Oregon and I want to go back there with him," she pleaded.

It was because Mrs. McElrath refused, in the face of a strong plea from her husband, to return to him and go back to the Oregon ranch, that he fired two bullets into her body and then sent a bullet into his head, police say. The shooting occurred at the home of the couple's oldest daughter.

"It is apparent that the ends of justice will be best served in this case if the complaint is dismissed. This is a very remarkable affair, but if both parties are willing to forgive and forget and to endeavor to patch up their broken lives, I think the kindest thing for this court to do is to give McElrath a chance," Judge Long declared. The court's opinion was concurred in by Dep. Dist.-Atty. McCartney, who declared that the District Attorney's office would not oppose dismissal of the charges.

Mrs. McElrath's complete recovery from her wounds is merely a matter of time, physicians said, but the health of her husband is said to be permanently impaired because of the location of the bullet near to the spinal cord, back of the throat, where it still rests.

Hold Funeral for Dr. King at Redlands

REDLANDS, April 11. — The funeral of Dr. Alexander W. King, 101 years of age and a pioneer of Redlands, will be held at the Congregational Church tomorrow at 2:30. Rev. Herbert C. Ide will officiate and the body will be interred in Hillside Cemetery with the Masons in charge. He was a member of the Masonic Lodge for sixty-eight years.

Just two years ago in August he celebrated his 100th anniversary and at that time received a telegram from President Coolidge congratulating him on reaching a ripe age. "Too much diet has made many people sick," was almost his last words. "Eat that which agrees with you and a wide variety but be temperate in the amount. Be temperate in all you do, work and play, but take plenty of rest," was his advice.

Dr. King attended the funeral of Lincoln in Springfield, Ill., lived under all but the first six Presidents, and saw twenty-four States admitted to the Union, saw the revolvers, steam engine, telephone, electric lights, wireless, airplane, submarine, sewing machine and other inventions brought into use.

BURNS PROVE FATAL

Monrovia Woman Dies After Ten Days of Suffering

MONROVIA, April 11.—Succumbing to burns received ten days ago Mrs. Mary M. Wescott, Monrovia resident for eighteen years, died today at the home of her daughter, Mrs. J. Allen Munro, 347 West White Oak avenue, in her ninety-first year.

Mrs. Westcott was sitting near a gas grate, when her clothing caught fire and her body was severely burned before her clothes could be extinguished.

Mrs. Westcott was born in New York November 8, 1836. Surviving besides her daughter is one granddaughter, Dr. Pauline Waterman of Monrovia.

Funeral services will be conducted from her home Wednesday afternoon at 3 o'clock by Dr. J. W. Hainan of the Presbyterian Church of which the deceased was a member. Pallbearers will be chosen from members of the family. Interment will be made in the Monrovia mausoleum in Live Oak Cemetery.

MARIHUANA SMOKER IS HELD BY POLICE

PACOIMA, April 11.—O. Murgia, 25 years of age, is being held by the police because he was smoking cigarettes. If they had been ordinary cigarettes there would have been no trouble. Officer Baker saw Murgia and his auto parked in a wash near here, and Murgia was acting suspiciously. When Baker accosted him he scented the odor of marihuana, the Mexican narcotic, curling from the end of a cigarette between Murgia's lips, and he arrested the offender on a charge covered by the State Poison Act. Murgia asserted he had the flu, the bronchitis and two or three other kinds of bad colds and that marihuana was good for them all. No allowance is made for any of these in the State act, so Baker conveyed his prisoner to the police station, whence later he can make his pleas to a police judge.

MRS. BROWN REFUSED BAIL

Court Holds Defendants in Camp Murder Case for Reinvestigation by Grand Jury

HANFORD, April 11.—The remittitur from the State Supreme Court in the celebrated Lee Camp, or windmill, murder case was received here today and Judge Van Zante and Dist.-Atty. Ferguson at once went into conference in the matter and F. A. Cleveland of Corcoran, foreman of the grand jury, was called by phone.

The Supreme Court decision, which affirms that of the Appellate Court, quashes the indictments against Mrs. Jennie Laura Brown, J. H. Tipton and Fred Mills, convicted of second-degree murder of Lee Camp, wealthy young rancher, and sets them free unless the present grand jury is called together and votes other indictments.

Public opinion is much divided here regarding the guilt of the three defendants and there is said to be a like division of sentiment among jurymen, and whether or not the jury will bring the case back into court and repeat the vast cost of the former case trial is much discussed here.

At 2 o'clock this afternoon the three defendants were brought into court, Mrs. Brown on a stretcher. Judge Van Zante announced that as a result of the Supreme Court decision the grand-jury indictments against all the defendants were quashed and ordered that the case be resubmitted to the present grand jury for further investigation.

Defendants, counsel moved their clients be released on bail, but this motion was denied by the court and the defendant returned to jail.

It is presumed the grand jury will at once be reconvened to hear the matter. J. P. Tipton of San Francisco, an elderly man and one of those convicted, refused the services of an attorney and harangued the court loudly, berating local newspaper reporters. Mrs. Brown has been under the care of a nurse either at the County Hospital or jail ever since three defendants claimed their client's health was in jeopardy from long confinement.

RESUME WORK ON RAILWAY

Two Cars of Steel Arrive for Construction of New Road Below Border

MEXICALI, April 11.—That construction work is to be resumed on the new railroad connecting this city with the Gulf of California as soon as the annual flood waters of the Colorado River have receded, was indicated today, when twenty-two carloads of steel rails for the project arrived here.

The railroad construction crew, under the direction of Engineer W. I. Bassett, is now engaged in building twelve miles of emergency levees for the protection of Imperial Valley this season.

With snowfall reports indicating an unusually big flood discharge in May and June, the railroad organization will be occupied with its fight against the river until late in the summer, but it is reported from unofficial sources that work on the gulf line will be resumed early in the fall, and the line rushed to completion during the winter months.

The Southern Pacific Company has announced that its new line at Tepic, connecting the west coast of Mexico with Guadalajara and interior points, will be completed in May. With that connection finished and the Mexicali and Gulf Railroad in operation it will be possible to ship Lower California products direct to Mexico City at an enormous saving in transportation costs. At present all shipments from this district must be forwarded through American territory under bond to reach Mexican main land.

Engineers have been engaged for the past two years in making surveys and securing data for the construction of the gulf line over the low-lying Colorado delta lands to near the mouth of the river.

The completion of this line will provide all of the Lower Colorado River basin with a new tidewater outlet that is expected to stimulate both agriculture and industry in this district.

CITRUS CROP BETTER THAN PREVIOUS YEARS

RIVERSIDE, April 11.—With 800 cars ahead of last year in citrus shipments, this season is crossing the 4000-car mark and is establishing a new record for the Riverside district.

If the 1926-27 season passes 5250 cars, more than 2,300,000 boxes will have been shipped. At least 300 more cars of navels are expected, with 750 cars of Valencias. The shipment count at the start of last week was 3930, 3818 oranges and 112 lemons. The week's shipments were lower than the preceding period with 179 cars of oranges and fourteen of lemons.

At the same time last year, only 2915 cars of oranges and 105 cars of lemons had been shipped, a total of 3020 or 800 cars behind this year's output to date.

INQUEST TO FOLLOW HIGHWAY ACCIDENT

VAN NUYS, April 11.—An inquest will be conducted tomorrow at the Van Nuys Funeral Parlors on the body of Albert W. Schmack, pipeline worker, who was killed near Calabasas, when a grader in which he was riding is said to have struck a depression in the road and turned over. Schmack suffered a crushed skull as a result of the accident. As there is some conflict in the testimony regarding the exact manner in which Schmack met his death, the valley division of police decided to conduct the inquest. Schmack resided in San Gabriel, and for some time has been at work with the gang laying an oil pipe line from Ventura into the Los Angeles metropolitan district.

MOTHER WINS IN LONG ARGUMENT

FULLERTON, April 11.—The officer in command of the company of leatherneeks to which Albert Snyder of this city was assigned at San Diego, told him that he could not be given leave to visit his mother, Mrs. Nellie Snyder, here. This despite the fact that Snyder expected to sail late this week with another contingent of marines for China.

When Mrs. Snyder learned that leave had been refused her son, she took matters into her own hands and left for San Diego forthwith. Furthermore, she began interviewing various and sundry commanding "devil dogs."

The officers finally yielded, stern army discipline was forgotten for once, and young Snyder was finally granted permission to spend several days with his mother before sailing.

SCOUTS PLANT TREES

SAN DIMAS, April 11.—The boys of San Dimas are now engrossed in raising pine trees in their back-yard gardens. Their enthusiasm for this unique work is prompted by the officers of local Boy Scout troops who have started several boys in raising pine trees, which will later be replanted on the deforested slopes of the mountains north of here. Ten pounds of seed have been distributed among the boys by T. Rose Hobbs, who is in charge of the movement.

END OF NAVEL SEASON

SAN DIMAS, April 11.—With the shipment of twenty cars of navel oranges from the San Dimas Exchange today and tomorrow, the navel season will be closed in the region about this city. A total of 226 cars have been shipped east by the exchange this year. Close of the season here is earlier than any of the other houses in the valley. The Valencia season will begin late in April, according to H. C. Foster, manager of the local exchange.

Girl's Rebuff Causes Death of Fresno Boy

FRESNO, April 11.—Piqued because a girl acquaintance refused to dance with him Saturday night and refused him a "date" for next Wednesday night, George W. Greenway, 19 years of age, sought death by shooting himself with a .45-caliber revolver Saturday night. He died at 6 a.m. today.

The suicide conclusion was reached by the police and Dep. Dist.-Atty. Carter after an exhaustive investigation following the shooting at Greenway's father's home here late Saturday night.

Greenway told the police Saturday night that he had a row with an unnamed man at a dance a short time before he was found with a gaping bullet hole through his body Saturday night, and that he did not know who shot him. While Greenway did not specifically charge that the man with whom he had the controversy fired the shot, his story was to that effect.

Marie Leibbacker, beauty parlor operator, over whom Greenway said the controversy arose, denied that there had been any trouble at the dance, and told the police that she had spurned date and dance requests from Greenway not long before he was found fatally wounded at his home.

GET WRONG MAN IN LARCENY CASE

FULLERTON, April 11.—The charge of petit larceny preferred against W. E. Hussenden of Glendale in connection with the theft of a medicine case belonging to Dr. H. V. Graves of this city was dismissed when he appeared for his hearing in City Recorder's Court here today. He proved to the satisfaction of the court that he was not in possession of the automobile, which figured in the local robbery, at the time it having been stolen in Los Angeles at 10:30 a.m. last Wednesday, several hours earlier.

Miss Natalie Roe, stenographer in a law office who took the number of the machine into which she saw the thief place the abstracted medicine case, failed to identify Hussenden as the man whom she watched from the window of the office above.

ONE-MAN RAILROAD HAS NO MORTGAGE

CORCORAN, April 11.—The Kings Lake Shore Railroad, built to convey crops from the Tulare Lake bed, west of here, to this city, is being put in first-class shape to handle the bumper crop of wheat which is expected this summer. Charles King of Hanford, who is said to be the only owner of the railroad on which there is no mortgage or other incumbrance, is here supervising the work of the track crew in getting the line in shape and cars overhauled, and he states that a new engine will be here in time to haul this year's crop. J. W. Strop is the new engineer on the road, succeeding W. E. Hoskins, appointed deputy sheriff.

ELKS INSTALL OFFICERS

HANFORD, April 11.—The officers of the local lodge of Elks have been installed by Carl Loyd, Past Exalted Ruler of Porterville lodge, as follows: Exalted Ruler, W. R. McKay; Esteemed Leading Knight, J. Ray Hays; Esteemed Local Knight, Clark Clement; Esteemed Lecturing Knight, George Templeton; Esquire, S. H. Hird; Tiler, W. C. MacFarlane; Inner Guard, Robert I. Montgomery; Secretary, Harry Kimball; Treasurer, J. E. Richmond; Trustee, Fred Ross Delegates to the Grand Lodge, Frank Buckner, A. E. Morley, alternate. Delegations from Bakersfield, Porterville, Visalia and other San Joaquin Valley cities attended the installation.

PRICES ON FIRE ENGINES

SEAL BEACH, April 11.—Prices on fully equipped fire engines were submitted by two companies and the purchase of new fire equipment was taken under advisement at the Trustees' meeting last week. The ordinance on oil pumps and fire hazards was discussed, but the City Attorney asked for more time to complete the work. Boulevard-stop changes were referred to the street superintendent and City Engineer.

SMALL PAY FOR THEIR TROUBLE

Wrecked Safe at Glendale Nets 80 Cents

Surveys the Remains

W. P. Newgass, theater manager, examining safe, the inner compartment of which resisted work of yeggmen.

GLENDALE, April 11.—Attempts to blow the safe in Bard's Theater, 1014 East Colorado Boulevard, during last night, netted the thieves approximately 80 cents, the receipts for Saturday and Sunday nights being in an inner compartment that resisted the efforts of the yeggs to blow it open. The time of the blast that wrecked the safe is filed by a statement of a woman residing in one of the apartments above the theater, who told Detective Sergeant F. C. Williams and Patrolman Owens that she heard a noise at 3 a.m. that sounded like a door being slammed heavily.

It is believed that the burglars were frightened away before they could complete the job, but examination showed that they had exploded one charge of nitroglycerine in their efforts to break into the inner compartment of the safe that contained the money. The first blast failed, and they had poured another charge of explosive into the door, sufficient, police declare, to have wrecked the entire building if it had been set off, but they fled before their object had been accomplished.

Experts who opened the inner compartment late today found the money untouched, but the blast that tore the outer door off the safe wrecked the interior of the theater office. The thieves used gloves to keep from leaving fingerprints on the safe. Manager W. P. Newgass of the theater, has informed the police that suspicion points to two men who were observed in the vicinity of the building for two days, at intervals, before the robbery was attempted.

AMBULANCE IN CRASH

Two Slightly Hurt in Accident Near Ontario

ONTARIO, April 11.—Two persons were slightly injured shortly before noon today when an ambulance, belonging to Swan's funeral home of Long Beach, and driven by L. E. Climkenbeard, collided with a light touring car driven by Miss Elizabeth Spansail of Chino on the Valley Boulevard, west of Ontario.

According to the report filed with Constable W. O. Hardy, Miss Spansail stated that upon approaching Central avenue from the east she signaled for a left turn and when she had already headed her car into that street, the ambulance, coming from the rear at an asserted high rate of speed, attempted to pass her in the intersection.

The ambulance, which was conveying a mental patient from Patton to Long Beach, after tearing the left front wheel from the touring car, is said to have skidded down the highway for approximately 130 feet before coming to a stop headed in the opposite direction to which it had been traveling.

Miss Sweeney, of 4005 American avenue, Long Beach, who was the nurse in charge of the ambulance patient, was badly scratched and bruised, as was Smith Drurey, who was riding with the ambulance driver.

Miss Spansail and her grandmother, Mrs. M. A. Spansail, who was riding with her at the time of the accident, were both severely shaken up and suffered from shock. Both machines were badly damaged, but the patient in the ambulance miraculously escaped serious injury.

GAINED NOTHING BY CHANGE OF PLEADING

ONTARIO, April 11.—S. L. McKenzie of 906 E street, Upland, who was arrested by Patrolman Onderdonk and Sydenstriker on the night of the 3rd inst., and charged with driving while intoxicated after he had driven his car into a truck parked at the curb in South Euclid avenue, pleaded guilty today in Judge George Holbrook's court after the complaint had been changed to a charge of reckless driving.

Any hopes that McKenzie may have entertained for receiving a light sentence under the amended complaint were promptly quashed, however, when the judge granted him ninety days' board and lodging at the expense of the county.

LONG MOTOR TRIP

HUNTINGTON PARK, April 11.—The White Shrine drill team of Huntington Park is making arrangements to attend the Supreme Shrine meeting, which is to be held in Buffalo, N. Y., next month. It is the purpose of the team here to charter a large bus and make the trip, during which there will be several stops both going and coming and Southern California is to be well advertised on this trip.

Mining Village Welcomes Guests in Snowstorm

RANDSBURG, April 11.—Randsburg, crowded with more than 2000 visitors from all parts of California and mining financiers from New York, celebrated the thirty-second anniversary of the discovery of gold on the Mojave Desert yesterday during a scudding snowstorm that was bitterly cold.

In spite of the cold, however, the mining camp in the center of one of the richest gold and silver producing zones in the world, was in gala attire, and those who had traveled hundreds of miles were given a reception that will be long remembered.

Trips to the big desert mines and mills, running full blast, the spectacle of gold being crushed from high-grade ore, a California barbecue, and addresses by men of State prominence, were on all the day's program.

Randsburg's streets were specially decorated for the occasion and shortly before noon Kent S. Knowlton, commander of the Randsburg American Legion, and chairman of the celebration committee, introduced from a platform, erected on a truck body, F. J. O'Meara, master of ceremonies in the speaking program.

Judge Paul McCormick of the Federal bench was the speaker of the day, and he recounted in an exciting manner the experiences of his father, who arrived at Randsburg six months after the first gold strike at Yellow Astor by three prospectors, Burcham, Slingerland and Mooers. Judge McCormick's father at one time owned the land bought by the California Rand Silver, Inc.

INDUSTRIAL ACCIDENTS

Two Members of Construction Crews Hurt at Pasadena

PASADENA, April 11.—Two men were rushed to the Emergency Hospital today within an hour, both suffering from brain concussions and possible skull fractures incurred in construction accidents in the city.

Emil H. Donaldson, carpenter, employed by Bennett & Marble on a construction job at South Los Robeles avenue and Green street, fell head-first into an eight-floor pit when he stepped back, unaware that a fellow-worker had just removed the cover from the excavation. Miguel Barela, laborer employed at the new City Hall, was struck on the head by a piece of falling scaffolding.

Both Barela and Donaldson were removed to the Pasadena Hospital, where it was reported that each has about an even chance for recovery.

OXNARD BANKER DIES AFTER LONG ILLNESS

VENTURA, April 11.—Louis G. Maulhardt, 57 years of age, director of the bank of A. Levy of Oxnard and president of several mining companies of the State, died at his ranch on Cooper Road this morning after a six months' illness.

Mr. Maulhardt was one of the wealthiest ranchers in the district, as his estate is valued at more than $500,000.

Mr. Maulhardt was born in Tulare county and came to Ventura more than fifty years ago. He, with his two brothers, who survive him, Dr. A. A. Maulhardt and Henry Maulhardt, have been active in affairs. Besides his mining interests, Mr. Maulhardt owned much property throughout the county.

CRACK RIFLEMEN IN GLENDALE SHOOT

BURBANK, April 11.—California marksmen will take part here in June in the final elimination shoot for the State of California in preparation for the national contest at Camp Perry, O. This announcement was made by representatives of the local rifle club. The winners of the Camp Perry shoot will take part in an international contest to take place later in the season. The tournament will be conducted on the local range along the foothills in the Ben Mar Hills. This range also is reported to be under consideration by the War Department as a range for the training of marksmen in the marines.

ANOTHER ELECTION TANGLE

Court Order Interpreted to Mean City Directors Have No Authority to Canvass Ballots

PASADENA, April 11.—On receipt of an order from Presiding Judge Hanby of the Superior Court, Los Angeles, restraining the present Board of City Directors from taking any further action in connection with last Thursday's municipal election, the Directors today refused to canvass the votes cast. Until the votes are canvassed officially, the seven newly elected City Directors cannot take their seats on the board.

The court order, which amounted to an injunction in its effect, was issued after Paul W. Fox, who was defeated for nomination to the board in the last primary, filed suit in Superior Court, asking the court to review the election proceedings, which a faction has contended were technically illegal.

The court order "commanded and required the board to desist from further proceedings in connection with the election," and set the 22nd inst. as the date for a hearing before Judge Hartley Shaw. Fox's petition contended that the present Board of Directors exceeded its legal right by acting in a judicial capacity when it decided to hold the election last week.

The five Directors who voted against canvassing the votes today said that they feared they would be in contempt of court if they canvassed them. Directors Wadsworth favored the canvass. Assistant City Attorney Stoehr ruled that the court exceeded its right by issuing an injunction when none had been asked, and that it would be legal to go ahead with the canvass.

If the hearing is held the 22nd inst., as scheduled, there will still be time to canvass the returns after that date and before the new board is scheduled to take office, inasmuch as the present Directors do not go out of office until May 2.

GAMBLING GAME ENDS IN STABBING

One Dead and Two Injured in Alley Fight Between Mexicans

VENTURA, April 11.—Trouble over a gambling game is thought to be responsible for a cutting scrape between four men at Fillmore in which one was killed and two others were injured, one seriously.

The dead man is Ernest Munos, 24 years of age, who died as the result of a knife wound above the heart. The man most seriously injured is Juan Martinez, who is in the Cottage Hospital at Santa Paula with dagger wounds in his face, shoulders, back of his neck and his intestines. The other two, Joaquin and Roman Sierra, brothers, today are in the County Jail, held for investigation in connection with the battle.

Roman is suffering with dagger wounds on his upper lip, his right hand and his left knee. Joaquin escaped from the fray in which he is said to have participated without injuries. The fight took place in an areaway between a poolhall and restaurant in the Mexican quarter of Fillmore following an asserted gambling game in which three of the men are said to have participated. As Munos descended the stairs in the passage way from his room above the poolhall, the Sierra brothers, it is said, jumped on him with a dagger and started the battle.

Martinez, who lived in a small room just off the areaway, heard the fight going on, and, according to his statements to the officers, jumped out of bed and still dressed in his night clothes, rushed to Munos's aid whom, he said had shouted for help.

The Sierra brothers, he said, then attacked him and stabbed him four times, wounding him so seriously that he was operated upon a short time after at the Santa Paula Hospital to save his life.

MRS. ENGESETT NEW HEAD OF RESEDA CLUB

RESEDA, April 11.—Mrs. E. S. Engesett was elected president of the Reseda Woman's Club at the annual meeting just held. Others elected are Mrs. C. R. Willard, vice-president; Mrs. O. E. Nelson, Mrs. A. P. Green, Mrs. W. D. Seabuck and Mrs. R. F. Ward, recording, financial, federation and corresponding secretaries, respectively, and Mrs. Walter Smith, treasurer. Directors are Mrs. L. H. Carson and Mrs. L. A. Porter. The newly completed Alton Hall has been chosen as quarters for the club for the next year. On the 21st inst., the local club and the clubs of Owensmouth, Weeks Colony and Zelzah will conduct a reciprocity-day meeting in Alton Hall. Mrs. J. B. Lorbeer, district federation president, will be speaker of the afternoon.

PLAY IN HIGH SCHOOL ALL-STATE ORCHESTRA

PORTERVILLE, April 11. — Musicians from high schools of this section of Tulare county who will go to Sacramento next week to participate in the all-State high-school orchestra at the high-school peoples' convention, assembled at Porterville Union High School this afternoon for a rehearsal.

Prof. Marion Knott, director of music at the local high school, directed the rehearsal. Pupils from Visalia, Exeter, Lindsay, Strathmore and Porterville participated. The local school will be represented at Sacramento by Lewis Pinkett, Eunice Doty, Lenna McCrillis, Martha Stewart and Walter Dobbs.

ADMITTED TO COLLEGE

CLAREMONT, April 11.—Three more girls have been admitted to Scripps college for women, first women's institution of collegiate grade founded in the Southwest. All three will graduate in June from Pomona High School. They are Ida Swindt, Elizabeth Zillies and Roberta Smith. Applications for freshman entrance to Scripps College, which is associated with Pomona College under the group Claremont colleges plan, are now being received at Scripps college offices in Claremont.

ASK MORE TIME

SAN FERNANDO, April 11.—City officials are being asked by the Business Affairs Committee of the Chamber of Commerce to bide their time for two weeks before formulating definite flood-control plans, according to the regular luncheon meeting of the committee at Porter Hotel yesterday. The request is being made by the committee in order to give the flood-control committee of the chamber headed by Fred W. Prince, ample time to go over the situation thoroughly.

COMMUNITY CLUBHOUSE

SAN FERNANDO, April 11.—Plans for a community clubhouse to serve all local organizations not having a permanent meeting place, are being made by the Ebell Club and communications have been forwarded by the organization to the Woman's Club, Kiwanis Club, American Legion and Exchange Club. The Kiwanis Club has referred the matter to its committee on public works.

FATAL AUTOMOBILE ACCIDENT

SANTA ANA, April 11.—A. J. Brown, 47, 4025 Arizona street, San Diego, died at a hotel in San Juan Capistrano today of injuries received when the machine in which he was riding with his wife overturned on the San Diego highway fifteen miles south of San Juan Capistrano last night.

Internal injuries produced death. In the opinion of Coroner Charles D. Brown. Brown was manager of the Army Department Store in San Diego.

MINING MA... KILLED I...

Tragedy Occurs a... Mojave...

Plunges from ... Long Sha...

Was on Inspection ... Sightsee...

BAKERSFIELD, April ... Hall, president of the ... Gold Mining Company ... St. Elmo mine and ... Atolia, was instantly ... height of the desert ... celebration Sunday ... from an elevator ... 240 feet to the ... according to ... day.

Mr. Hall had been ... mining property ... terested in the ... body crashed from ... main shaft to the ... the feet of Mrs. E. ... Atwater. Riding on ... of the bucket was ... Mr. Hall. They were ... Hall as he lost his ... could only cling to ... rified as they heard ... doomed to meet ...

Just how the ... who had made ... trips up and down ... passed to fall ... Before he had fallen ... distance Mr. Hall was ... lieved, as his body ... crushed and ... struck in the ...

Following death ... Hall's widow, two ... feet, Mr. Atwater and ... rushed to the ... who was on the ... time of the ...

J. S. Mabee, ... district, was called ... body to the ... quest was conducted ... Coroner J. D. ... office, who ... turned a verdict ... resulting from ... ing shaft.

He is survived by ... widow, who ... Hall is being ...

Fire...

Fight Arou... Not P... in Pa...

PASADENA, April ... protests against ... sion of a prize-... Fair Oaks avenue ... Drive were filed with ... Chamberlain today by ... sixty owners in the ... and are expected to ... Board of City ... eration tomorrow.

The property owners ... location of a prize ... petition asked that ... there and would ... straight through ... a hardship on ... The petitioners ... tion in the ... shown. The ... Grove-avenue ... only street that ... tirely given over ... Morris Gilbert, ... posed to build a ... will cost $50...

ATTACK VICTIM

Fractured Skull Now ... Believed ...

BAKERSFIELD, April ... E. Pinnell, 40 years of ... of the Standard ... in Bakersfield for ... whose skull was ... operating by a ... him from ... Morey ... never regained ... an autopsy ... resulted in ... Ted Walker and ... reduction ... Franklin ... struck the ... of Pinnell, ... struck the ... a hoe. ...

Franklin ... near the ... Lane and Oak ... before the ... seen since that ... there he is being ... in, or near ...

GLENDALE TO ... THREE COUN...

GLENDALE, April 11.—... bers of the City Council ... members of the Board of ... be held here tomorrow ... Councilmen C. A. Ha... lin and S. C. Kinsey ... pire, are members of ... and the others of the ... ual A. Davis and ... Chamber of Commerce ... Supervisor Hahn ... Allen and ... Board of ... Hahn ... of Supervisors, ... William ... election, with ... dent of the ... provement ... race.

The campaign ... election has ... interest has ... fever days and ... vote is possible.

Indian Confesses, Given Probation by Tulare Court

VISALIA, April 11.—Willie Garfield, 34 years of age, Porterville Indian, who recently confessed to forging the will of his late foster mother, Mrs. Anna E. P. Anderson of Porterville, in order to receive one-third of her $60,000 estate, and later pleaded guilty to the charge, was granted probation this morning by Superior Judge Frank Lamberson.

Garfield will return to his pretty young Indian wife at Porterville and their two small sons on his good behavior.

Garfield had been reared as Mrs. Anderson's son. She had frequently told him and others that she would make a will. When search failed to disclose it, friends sympathizing with Garfield said, "If your mother had just put it on paper everything would be all right."

Early this last January, almost a year after her death, Garfield probe had found behind the mop board duced a purported will, which he said in the room in which his "mother" had died.

MEXICAN IS HELD AS HIT-AND-RUN DRIVER

VAN NUYS, April 11.—Benito Hernandes, 40 years of age, a Mexican, is being held by local police as a hit-and-run driver, following injuries received by Lawrence Fountain, Van Nuys schoolboy, who was run into and seriously injured while riding a bicycle on Van Nuys Boulevard, near Sylvan street. According to witnesses the boy had just come from a drug store with a pint of ice cream and had mounted his bike. They assert Hernandes came by in his machine at a rate of forty-five miles an hour, and that after striking Fountain, continued his course. Hernandes was pursued by two Van Nuys policemen and captured. Doctors at the local Receiving Hospital say Fountain will recover.

SUNRISE SERVICES

BURBANK, April 11.—Community sunrise Easter services will be conducted by the local religious organizations as usual in Sunrise Canyon at the upper end of Magnolia avenue. A delightful program has been arranged which will open promptly at 6 a.m. The principal Easter message will be by Rev. Clifford A. Cole of Glendale and the soloist will be Harry Marple, radio artist and soloist in the Burbank Choral Club. Burbank churches also will unite for the first time in the observance of Good Friday in preparation for the Easter program. An inspirational meeting will be conducted at the Presbyterian Church.

PLENTY TO EXPLAIN

SANTA ANA, April 11.—R. C. Fuller, Seal Beach oil worker, living at Long Beach, was arrested twice by State traffic officers near Stanton yesterday for what they called "the worst exhibition of driving" they had ever witnessed.

Charges against Fuller include cutting in, reckless driving, speeding fifty miles an hour across a fifteen-mile intersection and sixty miles per hour in a thirty-five-mile zone. He is scheduled to appear next Friday before Justice Kenneth E. Morrison in Santa Ana.

ORGANIZE MALE CHORUS

HUNTINGTON PARK, April 11.—Twenty men of this territory have started an organization to be known as the Male Chorus of the Huntington Park district, it being their intention to organize with a membership of sixty. They will, when organized properly, give radio programs, and concerts in the various churches in the district. R. H. Bloem has been selected as director, and Prof. Frederic Groton has been chosen as pianist.

ELECTION AT VISALIA

VISALIA, April 11.—Keen interest in Visalia's municipal election tomorrow indicates an unusually heavy poll. Three City Councilmen and three members of the Elementary School Board are to be elected.

Candidates for positions on the City Council are James M. Burke, George Tuhumy, Otto W. Lake, Ed Lambert, Will Ward and F. H. Whipple. Those seeking berths on the School Board are Daniel MacPherson, J. A. Chase, Fred Huffaker, Rev. E. R. Connelly, E. E. Baker and Adolph S. Sweet.

GGLY WIGGLY HAS BEST YEAR

...pany Issues Quarterly and Annual Reports

...in 1926 $8,074,949; Profits $173,102

...ness in Three Months in Enormous Increase

...s of the Piggly Wiggly Western ... Company are running in ex... of $1,000,000 a month for the ... time in history, approximately ... what they were a year ago, ... with the company's expansion ... curtailed for the current ... profits are expected to be sub... ...ally higher in 1927, in the opin... of C. S. Thomas, vice-president. ...aturday released the company's ... for 1926 and for the first ... of this year.

... that the company had its most ... fiscal year, sales for the twelve ... aggregated $8,074,949.97, as ... with $7,164,741.90 in the ... year, an increase of $910,... or approximately 13 per cent. ... the year the company added ... new stores to its chain, ... added 112 units at the close ... year.

PROFITS SHOWN

... profits for the year ended De... 31, last, after all charges, in... depreciation and Federal ... amounted to $173,102.47, or ... than 19 per cent on the pres... ...ferred price of the company's ... In 1925 net profits were ap... ...ately $175,000. The decrease ... ...ed is due, Mr. Thomas said, to ... additional cost of opening and ... the forty-seven new stores, ... one-half of these new units ... in operation less than three ... in 1926, which is the time ... required before a new store ... operated at a profit.

... on the first of the current year, ... Wiggly has added twenty ... to its chain, the total now ... ...ing at 181 or more than double ... total number of units in opera... at the outset of 1926. The com... ...expansion program for the re... ...der of 1927 does not call for ... additional stores, it was stated.

QUARTER SALES UP

... the company in the first ... months of this year totaled ... ...,238,16, as against $1,785,094.39 ... same quarter of 1926, an in... ...of $1,356,903.77, or more than ... per cent. Sales in March totaled ... ...,930.84, exceeding the $1,000,000 ... for the first time and nearly ... the sales in March, 1926.

... were paid on the com... ...'s Class A stock in 1926 to the ... of $79,749.15, and after this ... $94,358.32 was added to ... Total assets as of December ... amounted to $2,238,654.59. ... assets were $1,179,383.97, as ... current liabilities of $623,...

...n or foreign firms in France ... wish to employ workers not of ... nationality must now get gov... permission to do so.

California Bonds

Free From California Personal Property Tax

Yielding 6% to 6½%

Selected list on request

...ard G. Rath Company

Established 1919

INVESTMENT SECURITIES

...Members L.A. Stock Exchange

...Rath Building, Los Angeles

...Telephone TRinity 0448

"Trades" in a Profitable Bonds

$1

As often overlooked by holders of Stocks and Bonds.

We offer you Impartial, Trained Analysis. No Obligation.

Stock Department

...inks, Huntley & Co.

...Members Los Angeles Stock Exchange

1212 Stock Exchange Bldg.

...Phone METROPOLITAN 4300

A. M. Clifford

Investment Counselor and Financial Analyst

"No Securities to Sell"

...Advises with clients upon Bond and Stock Investments.

...Specializes in periodic reviews of clients' investments;—a most valuable insurance.

...Conducts special investigations and analytical research work.

...Booklet upon request.

...Building, Los Angeles

FINANCIAL

NGLE

ors Have

MINING MAN KILLED IN FALL

Tragedy Occurs at Cl... Mojave Desert

Plunges from Bucke... Long Shaft

Was on Inspection Trip... Sightseers

BAKERSFIELD, April 11.—A... Hall, president of the New... Gold Mining Company, ... St. Elmo mine one mile ... Atolia, was instantly kill... height of the desert gol... celebration Sunday when he ... from an elevator bucket ... 240 feet to the bottom of ... according to word received ... day.

Mr. Hall had been ... mining property to two ... terested in the company, ... body crashed from one ... main shaft to the other ... the feet of Mrs. R. A. ... Atwater. Riding on the ... of the bucket were Mrs. ... Mr. Eble. They were unable ... Hall as he lost his footing ... could only cling to the ... rified as they heard the ... doomed man's body.

Just how the mishap ... who had made hundreds ... trips up and down the ... pened to fall will remain ... Before he had fallen a ... distance Mr. Hall was ... lieved, as his body was ... crushed and battered ... struck in the fall.

Suffering from the ... Hall's lifeless form ... test, Mr. Atwater and ... rushed to the surface by ... who was on the lower ... time of the accident.

J. S. Mahood, ... district, was called, who ... body to the surface. ... quest was conducted ... Coroner J. B. Rogers of the ... dino, who organized a jury ... turned a verdict of ... resulting from falling ... ing shaft.

He is survived by his ... widow, who live in Los ... Hall is being buried ... Pine.

Fight Arena Not Popular in Pasade...

PASADENA, April 11.—... protests against the ... tion of a prize-fight arena ... Fair Oaks avenue and ... Drive were filed with City ... Chamberlain today by resi... erty owners in that neighbor... and are expected to ... Board of City Directors at ... ration tomorrow.

The property owners ... location of a fight arena ... point would have an adverse ... fect on residence property ... there and would subject ... sirable element" which would ... a hardship on home owners. ... The petitioners ask that such ... cation in the industrial ... chosen. The exclusive ... Grove-avenue residential ... only about three blocks ... the intervening property ... tirely given over to ...

Morris Cohan, lessee ... posse to build an auditorium ... will seat 1,600.

ATTACK VICTIM ...

Fractured Skull Proves ... Bakersfield Man

BAKERSFIELD, April 11.—... E. Fussell, 66 years of age, ... of the Santa Fe Railroad ... in Bakersfield for thirty-... whose skull was crushed ... morning by a rod which fell ... him from a height of ... Mercy Hospital. The ... never regained consciousness ... an account of the head ... resulted in death, but ... Coe Walker and his ... redoubled their efforts to ... Fravilla, Italian ... bor of Fussell, who ... struck the latter over the ... a hoe.

Fravilla, who slept in ... near the intersection of ... Lane and Oak street. ... before the attack, ... seen since that time, and ... lieve he is being hidden ... in or near Bakersfield.

GLENDALE TO ELECT THREE COUNCILM...

GLENDALE, April 11.—... bers of the City Council ... members of the Board of ... will be elected at the ... be held here tomorrow. ... Councilmen C. J. Hite, C. ... Hin and S. C. Kinch, whose ... pire, are candidates for re-... and the others in the race ... uel A. Davis and S. S. ... mer Councilmen; George E. ... gomery, George R. ... Allen and J. H. Randall.

The retiring members of the ... of Education, Lawrence E. ... William H. Burton, are ... election, with C. L. ... dent of the Greater ... provement Association, also ... race.

The campaign bids ... election has been a quiet one, ... interest has increased during ... few days and a comparatively ... vote is predicted.

INVENTS ENGINE

VENTURA, April 11.—A ... son, a Ventura farmer, ... has perfected a steam ... able for use on airplanes ... mobiles. His model, now ... weighs but ninety pounds ... weighs four horsepower ... the boiler. His boiler is ... calls a nonsulphur type capable ... ducing dry steam. ... has but one valve and is ... simple in operation. ... pending, he says, and ... acona are being shown ... operate at his home.

...LY WIGGLY ...S BEST YEAR

... Issues Quarterly ... Annual Reports

... 1926 $8,074,949; ... Profits $173,102

... in Three Months in ... Increase

... Piggly Wiggly Western ... are running in ex... $100,000 a month for the ... 1927, approximately ... that they were a year ago, ... to do company's expansion ... started for the current ... are expected to be sub... from an elevator bucket ... 240 feet to the bottom of ... according to word received ... day.

Mr. Hall had been ... mining property to two ... terested in the company, ... body crashed from one ... main shaft to the other ... the feet of Mrs. R. A. ... Atwater. Riding on the ... of the bucket were Mrs. ... Mr. Eble. They were unable ... Hall as he lost his footing ... could only cling to the ... rified as they heard the ... doomed man's body.

Just how the mishap ... who had made hundreds ... trips up and down the ... pened to fall will remain ... Before he had fallen a ... distance Mr. Hall was ... lieved, as his body was ... crushed and battered ... struck in the fall.

Suffering from the ... Hall's lifeless form ... test, Mr. Atwater and ... rushed to the surface by ... who was on the lower ... time of the accident.

J. S. Mahood, ... district, was called, who ... body to the surface. ... quest was conducted ... Coroner J. B. Rogers of the ... dino, who organized a jury ... turned a verdict of ... resulting from falling ... ing shaft.

He is survived by his ... widow, who live in Los ... Hall is being buried ... Pine.

Fight Arena Not Popular in Pasade...

PASADENA, April 11.—... protests against the ... tion of a prize-fight arena ... Fair Oaks avenue and ... Drive were filed with City ... Chamberlain today by resi... erty owners in that neighbor... and are expected to ... Board of City Directors at ... ration tomorrow.

The property owners ... location of a fight arena ... point would have an adverse ... fect on residence property ... there and would subject ... sirable element" which would ... a hardship on home owners. ... The petitioners ask that such ... cation in the industrial ... chosen. The exclusive ... Grove-avenue residential ... only about three blocks ... the intervening property ... tirely given over to ...

Morris Cohan, lessee ... posse to build an auditorium ... will seat 1,600.

ATTACH VICTIM ...

Fractured Skull Proves ... Bakersfield Man

BAKERSFIELD, April 11.—... E. Fussell, 66 years of age, ... of the Santa Fe Railroad ... in Bakersfield for thirty-... whose skull was crushed ... morning by a rod which fell ... him from a height of ... Mercy Hospital. The ... never regained consciousness ... an account of the head ... resulted in death, but ... Coe Walker and his ... redoubled their efforts to ... Fravilla, Italian ... bor of Fussell, who ... struck the latter over the ... a hoe.

Fravilla, who slept in ... near the intersection of ... Lane and Oak street, ... before the attack, ... seen since that time, and ... lieve he is being hidden ... in or near Bakersfield.

GLENDALE TO ELECT THREE COUNCILM...

GLENDALE, April 11.—... bers of the City Council ... members of the Board of ... will be elected at the ... be held here tomorrow. ... Councilmen C. J. Hite, C. ... Hin and S. C. Kinch, whose ... pire, are candidates for re-... and the others in the race ... uel A. Davis and S. S. ... mer Councilmen; George E. ... gomery, George R. ... Allen and J. H. Randall.

The retiring members of the ... of Education, Lawrence E. ... William H. Burton, are ... election, with C. L. ... dent of the Greater ... provement Association, also ... race.

The campaign bids ... election has been a quiet one, ... interest has increased during ... few days and a comparatively ... vote is predicted.

INVENTS ENGINE

VENTURA, April 11.—A ... son, a Ventura farmer, ... has perfected a steam ... able for use on airplanes ... mobiles. His model, now ... weighs but ninety pounds ... weighs four horsepower ... the boiler. His boiler is ... calls a nonsulphur type capable ... ducing dry steam. ... has but one valve and is ... simple in operation. ... pending, he says, and ... acona are being shown ... operate at his home.

California Bonds Free From California Personal Property Tax

Selling 3% to 6½%

Send for our current list

Stock Exchange

M. Clifford

FINANCIAL INDEX

The following index will be found convenient for quickly locating information in this issue of The Times:

	Page
Bond quotations	19
Business News	17
Citrus fruits	22
Cotton	18
Coffee	23
Eggs, poultry (butter and eggs)	23
Flaxseed	23
Foreign exchange (money)	19
Grains	20
Live stock	23
Metals	23
Naval stores	23
Oil Field News	23
Produce, Los Angeles	23
Sugar	23
The Investor	18
Wall Street Paragraphs	18
STOCKS—	
Boston	22
Chicago	21
Los Angeles	21
New York Stock Exchange	20
New York Curb	21
New York Times averages	21
Salt Lake	21
San Francisco	22
Standard Oils	19

MILAN LIEN OFFERING ON SALE TODAY

American Banking Group to Market $30,000,000 Issue for Italian City

New financing announced for offering in this market today includes an issue of $30,000,000 City of Milan, Italy, external loan of 1927 sinking fund 6½ per cent bonds, maturing April 1, 1952, and an issue of $500,000 Boulevard Theater Company, Inc., first mortgage 6 per cent bonds, due May 1, 1942.

Dillon, Read & Co. will head a nation-wide banking group to offer the Italian securities at 92 and accrued interest to yield about 7.20 per cent. The proceeds of the issue will be used for additions and improvements to the city's municipally owned utilities and for other municipal improvements.

Milan, with a population of about 900,000, is the second largest city in Italy, exceeded in size only by Naples. It is one of the most important commercial and financial centers of Italy and includes among its principal industries the manufacture of electric equipment, silk and cotton goods, leather and rubber products and motor cars.

The Boulevard Theater Company liens, which are secured by a first mortgage on the land and building known as Grauman's Egyptian Hollywood Theater, are being offered by the bond department of the Bank of Italy, Security Company and Bayly Brothers, Inc., at 100 to yield 6 per cent. The theater will be leased for twenty-five years to the Egyptian Theater Corporation for an annual rental of $75,000.

Net Income of Standard Gas Higher in Year

Combined earnings of all operated properties of the Standard Gas and Electric Company for the twelve months ended January 31, last, amounted to $21,540,061, as compared with $16,639,311 in the corresponding period of the preceding year, an increase of $4,880,750, or 8.5 per cent.

Aggregate gross earnings of the properties were $145,451,998, an increase of $8,469,431, or 6.3 per cent over the total of $136,982,567 in the preceding twelve months period.

Net earnings of the California Oregon Power Company increased from $1,379,850 to $1,436,398. Coast Valleys Gas and Electric Company reported net profits of $465,584, as against $384,683 in the year previous. A decrease from $2,068,542 to $1,904,414 was shown by the Market Street Railway Company, while the Northern States Power Company reported net earnings of $16,358,609, as against $15,693,971 in the preceding year. Net earnings of the San Diego Consolidated Gas and Electric Company increased from $2,261,427 to $2,897,196.

Crop Condition in California Told in Report

SACRAMENTO, April 11. (AP)—California's wheat crop on the 1st inst. was 95 per cent of a normal as compared with 83 per cent last year and a ten-year average of 85 per cent; a report today by E. E. Kaufman, Federal-State crop statistician, disclosed. The same report gave the condition of live stock at 93 per cent for cattle and 94 per cent for sheep and pasture at 90 per cent. Cattle last year were in 90 per cent of a normal condition and sheep 94 per cent. Pasture in 1926 was 94 per cent of a normal and two years ago 93 per cent of a normal.

The report does not give any detailed figures on the actual planting of grain crops in the State for harvest this summer, but the intention to plant, as compiled earlier in the year, show the farmers planned to seed 772,000 acres of wheat, 145,000 acres of oats, 973,000 acres of barley, 171,000 Acres of rice, 69,000 acres of Indian corn, 110,000 acres of grain sorghum, 49,000 acres of potatoes and 1,931,000 acres of tame hay.

BANK GETS CHARTER

San Diego Application Approved; Bloomington Given Branch

SAN FRANCISCO, April 11. (AP)—Will C. Wood, State Superintendent of Banks, approved today an application of Emil Klicka and others of San Diego for opening of the Market-street State Bank of San Diego, Cal.

SAN FRANCISCO, April 11. (AP)—State Superintendent of Banks Will C. Wood approved today the application of the First Savings Bank of Colton, San Bernardino county, to establish a branch at Bloomington, also in that county.

SULPHUR CONCERNS BUSY

Freeport Texas and Texas Gulf Companies Prospect for New Mounds While Stocks Churn in Market

BY EARLE E. CROWE

Not much credence is placed by interests in Los Angeles identified with the sulphur industry in the rumors of dividend increases by Freeport Texas and Texas Gulf Sulphur. Despite the fanciful stories coloring the stock market rivalry between the two companies the energies of the managements, it is pointed out, are more concerned with the acquisition of new deposits than with the payment of higher dividends. The pressure, however, from influential speculators is undoubtedly strong for the upward revision of dividends.

Freeport Texas and Texas Gulf have been two of the most lively performers in the New York market in the last few months. Because of prosperous conditions in the sulphur industry the earning have been favorable, which stock market prices have been quick to discount. With both stocks periodically breaking into new high ground the likelihood of raising the dividend rates has been widely reported, either to justify the market appreciation, or to frighten whatever short interest is present.

PROFITS MAY DROP

Going into the details of actual operations, however, seems to discount the enthusiasm of the speculators. Freeport Texas, for example, is faced with a contract on its Hoskins mound that apparently signals lower income from this, its chief source of production. The mound is mined on a contract with the Texas Corporation, the owner of the operating rights, by which Freeport Texas will only receive 30 per cent of the income after its capital investment has been repaid. The profits are now divided equally; but it is expected that the investment will be repaid sometime this year and the new division of profits inaugurated.

As far as the Hoskins mound is concerned the immediate future of Freeport Texas earnings depends upon a greatly accelerated rate of production in order to offset the smaller percentage of profits. The management, of course, is prospecting for other deposits, and is still working the famous Bryan mound, which it owns in fee.

LOWER COSTS

From the standpoint of operating costs Texas Gulf Sulphur seems to have the advantage. Most of its deposits are owned in fee. The Big Hill mound at Gulf is the chief source of production, and is owned outright. This is the mound that Bernard M. Baruch and the late Col. Seeley W. Mudd, founders of the Texas Gulf Sulphur Company, investigated in about 1910, and proceeded to acquire for intensive exploitation. They had investigated other deposits in Texas before entering upon the Big Hill project, in which they decided to concentrate their sulphur mining activities. It was not until 1919 that production was actually started. Since that time Texas Gulf has become one of three largest sulphur producers in the world.

Bryan mound, Big Hill and the other principal sulphur deposits along the Gulf Coast of Texas were discoveries resulting from oil-drilling explorations. Big Hill was originally drilled for oil immediately after the Spindletop boom, but was not explored for sulphur until several years later.

Last year Texas Gulf earned about $4 a share on the new no par stock, the same amount the company is paying in dividends. The last quarter was the best when earnings were more than $1 a share. In March of this year production was the largest of any month of the company's history. Earnings, it is understood, are increasing over last year, but the future trend, like the Freeport Texas situation, depends upon the development of new deposits for reserves.

MINING AND OIL STOCKS IRREGULAR

Julian Preferred Highest; Los Angeles Investment Rallies After Decline

Oil stocks continued to move irregularly on the Los Angeles Stock Exchange yesterday. Julian Petroleum preferred furnished the bulk of trading and closed ½ point net higher at 8 6-8, after opening at 9 and selling off later to 8½. The common held at 1½.

Richfield closed firm at 16 7-8, after selling from 16 5-8 to 17. Union Oil of California sold off in the morning to 42, rallied in the afternoon to 43 and closed fractionally net higher at 42½. Union Associates closed steady at 41 3-4. Standard Oil of California held at 55 3-4, while California Petroleum closed a fraction off at 26 3-8. Rio Grande lost ½ of a point to 13.

Los Angeles Investment sold off 2½ cents further to 2.65 and rallied to a close at 2.69, a net gain of 1½ cents. Southern California Edison common, selling ex-rights, closed ½ point off to 32½. The rights sold at 51. 5 cents lower than Saturday's close. Bancitaly continued in demand at 110. Bank of Italy sold from 683 to 683½ and closed at 683, a net loss of 2 points. Bancitaly rights closed at 2.45.

Great Bend led the mining activity, added a cent to 81 and closed ½ of a cent net higher at 40½. Western Apex closed firm at 30½, as did Boundary Cone at 8 and Black Range at 3½. Katherine Extension closed ½ of a cent lower at 9½ and Big Jim was firm at 34.

FEBRUARY WESTERN UNION INCOME OFF

NEW YORK, April 11. (AP)—February operating income of the Western Union Telegraph Company declined to $829,789 from $880,546 in February, 1926, and for the first two months of the year, to $1,697,564 from $1,941,473 a year ago. February gross also was smaller, $9,837,161 against $10,072,027.

BROKERS LOANS UP

WASHINGTON, April 11. (AP)—Loans to brokers and dealers held by New York Federal Reserve member banks amounted to $2,840,238,000 on the 6th inst., compared with $2,803,312,000 the preceding week, the Federal Reserve Board announced today.

London Daily Radio

BY ARTHUR W. KIDDY

[Copyright, 1927, New York Evening Post, Inc.]

LONDON, April 11. (By Wireless)—The markets here were cheerful, chiefly due to the relief felt that budget uncertainties will be removed this afternoon. Unless something drastic occurs, relief probably will continue for a short while, after which will come the realization of the paralyzing influence of high expenditures.

British funds were good. Dunlops again was strong. Greeks were better on the debt settlement on the eve of interest. On the eve of the budget, interest centered more on the stern necessity for economy rather than on the precise details of taxation, though some concern was felt at the last moment that the income tax might be raised 6d.

The chairman of Barclay's Bank has a letter in the London Times pleading for instant formation of a strong retrenchment committee. The letter gains significance by the fact that bankers seldom seek publicity save in matters of national urgency.

Toward evening the markets adopted a waiting attitude, but budget proposals were not disclosed until well after the market had closed. Dunlops failed to maintain their early strength, and tobaccos also closed under the best for the day.

Move for Local Organization of Wool Trades On

As a result of investigations carried on by the wool committee of the Los Angeles Chamber of Commerce, organization of the Wool Trades Association has been undertaken. It was announced yesterday by Frank C. Mortimer, vice-president of the Citizens' banks and chairman of the committee. All those interested in wool, whether raw or in finished form, will be represented in the association.

This organized effort to make Los Angeles the handling and manufacturing center for the 15,000,000 pounds of wool produced in the area adjacent to the city is planned to take advantage of conditions resulting from the development of Los Angeles and Southern California. Concerted efforts will, it is hoped, result in a steady flow of this commodity into Los Angeles for assembling processing, shipment and manufacture.

In carrying out the recommendations of the wool committee, Mr. Mortimer has appointed the following committee to organize the Wool Trades Association of Los Angeles: S. C. Simons, manager of the domestic trade department of the Los Angeles Chamber of Commerce, chairman; J. W. Worth, representing spinners; G. M. Boyd, representing the cutters for men's wear; L. G. Baer, representing knitters; John E. Maurer, representing wool growers; William E. Hough, representing bankers; L. D. Owen, representing warehouse men; H. S. Cook, representing felt interests, and Thomas Thomas, representing the worsted interests.

New Investment Trust is Formed by Bond Houses

NEW YORK, April 11. (Exclusive)—Formation of the Allied International Investing Corporation for the purpose of extending to American capital the opportunity of participating in diversified investments throughout the world, and patterned after the English and Scottish investment trusts in principle, was announced here today by Kean, Taylor & Co. and Baker, Kellogg & Co., Inc.

The board of directors of the new company is composed of Charles E. Ames and Robert Winthrop Kean of Kean, Taylor & Co., and Kent Bromley and James C. Luftweiler of Baker, Kellogg & Co. The widespread connections of these concerns, through which it is contemplated the affairs of the corporation will be handled give the corporation, it is asserted, contact with the investment centers of North and South America, Great Britain and Continental Europe.

The authorized capital of the corporation consists of 60,000 shares of participating preference stock without par value and 10,000 shares of deferred stock without par value. The directors and their associates have agreed to purchase the entire deferred stock from the corporation.

Business Philosophy

BY WILLIAM FEATHER

To squander time is just as wasteful as to squander money.

To balance your budget you have to do one of two things, spend less or earn more.

There is always room for improvement.

There are a thousand ways to spend money, and only one way to make it.

The wise guys who sneer at the stupidities of the past generation might be willing to demonstrate their ingenuity by showing us how and where to locate downtown landing-places for airplanes so that they will not have to be rebuilt for at least two decades.

NET INCOME OF PAN OIL SETS MARK

Earnings Combined With Lago Totals $31,280,007 in Annual Report

NEW YORK, April 11. (AP)—Net profit of the Pan American Petroleum and Transport Company for 1926 was the largest for any year since 1922, it was disclosed in Chairman F. H. Wickett's report to stockholders, made public tonight. Net profit of the company and its subsidiaries, excluding the Lago companies, amounted to $22,526,380, as compared with $27,335,997 for 1925.

Adding Pan American's proportion of the profits of the Lago companies for the eleven months ended November 30, 1926, the final net profit of the combined companies totaled $31,280,007, equivalent to $10.75 a share on the average capital stock outstanding.

In reviewing the government suit involving the naval station at Pearl Harbor, Hawaii, the report said that the company is asking the government to defer action looking toward an accounting for crude oil delivered to the company if payment for the work at Pearl Harbor until after Congress meets. If the request is not granted, Congress will be asked to reimburse the company for its expenditures on the Hawaiian station.

Commenting on the Mexican situation, Mr. Wickett said:

"Most of the cancellations of drilling permits which were ordered soon after January 1, 1927, because of the refusal of the company to comply with the new petroleum law, have been suspended by temporary injunction. The nonassenting foreign companies are seeking relief in the Mexican courts. Since our claim to undisturbed enjoyment of our properties finds full support in established principles of international law, for the maintenance of which our government so firmly stands, we entertain the hope of the eventual recognition of our lawful property rights."

CHAIN STORE SALES MAKE HEAVY GAIN

March Totals of Twelve Leading Systems Mount to Record Volume

Total sales of twelve of the leading chain-store companies for the quarter ended March 31, last, established a new high record. The figures indicate that business continued at a high level throughout the country as the chain-store systems extend into all sections.

Total sales for the quarter aggregated $138,136,991, an increase of $14,050,834, or 13.1 per cent, compared with total sales of $123,086,097 reported for the first quarter of 1926. March sales aggregated $52,088,819 against $46,493,305, an increase of $5,605,513, or 12 per cent.

An interesting development in connection with sales is the large increase reported by the J. C. Penney Company, which passed S. S. Kresge & Co., for the first time. From a dollar standpoint the Penney company showed a larger gain than reported by any other company, not excluding F. W. Woolworth & Co., and from a percentage standpoint, Neisner Bros., Inc., reported the largest gain of any company included in the group.

Quarter ended March 31,	1927	Percent. Gain
F. W. Woolworth	$ 52,005,000	6.47
S. S. Kresge	25,147,777	8.6
J. C. Penney	22,417,764	27.1
S. H. Kress & Co.	10,756,422	5.8
McCrory Stores	7,312,197	15.9
G. R. Grand & Co.	7,242,000	14.49
F. & W. Grand	5,344,324	19.1
Metropolitan Stores	3,146,571	20.6
J. J. Newberry Co.	1,905,491	22.4
McLellan Stores	1,820,434	19.6
Neisner Bros., Inc.	1,073,938	29.1
Isaac Silver & Bros.	972,738	28.1
TOTAL	$138,136,391	13.1

Name Selected for New Foshay Utility Concern

R. B. Brunner, California sales manager for the W. B. Foshay Company, has just returned from the East, where he was called in conference concerning the general set-up of the new company which is to be formed to replace the People's Light and Power Corporation, recently sold to G. L. Ohrstrom & Co.

The name of the new corporation will be the Public Utilities Consolidated Corporation, and will be the operating company that will handle the operating units extending from coast to coast. The financial set-up of the new corporation will be superior in many respects, it is believed, to that employed in financing the Peoples Light and Power Corporation.

Definite announcement concerning the new structure and the general plans of the company will be ready within the next sixty days.

ADVERTISING AGENCY OPENS CHICAGO UNIT

In order to take care of its growing clientele in that region, the financial advertising agency of Rudolph Guenther-Russell Law, Inc., whose principal offices are in New York, has established an office in Chicago's financial district. Quarters have been opened in the Postal Telegraph Building, next to the Chicago Board of Trade and in the heart of the banking community.

The Chicago office is in charge of J. Harry Alderton, who has been associated with the New York firm for a number of years.

ARIZONA LUMBERMEN TO GATHER IN JUNE

FLAGSTAFF (Ariz.), April 11. (Exclusive)—Northern Arizona millmen will be hosts to the 1927 convention of the Arizona Lumbermen's Association, to be held here June 17 and 18. Trips will be made through the woods and the milling plants and a full day later will be spent at the Grand Canyon.

DROP IN RENTALS SLOWER

Moderate Slackening of Downward Pace Held Significant in Light of Recent Survey of Building

BY PAUL WILLARD GARRETT

[Copyright, 1927, by New York Evening Post, Inc.]

NEW YORK, April 11. (Exclusive)—Rents on the average for this country have continued to decline during the past year, but at a slower rate than during the previous year. Compilation made by the National Industrial Conference Board, Inc., gives an average for February 2.8 per cent below that for the same month of 1926. It shows rents for the country as a whole now about 8 per cent under their peak for all time reached in 1924.

The figures are based on data collected in 181 cities in all sections of the United States, including both large and small and apply to houses and apartments such as are occupied by families of moderate incomes. They do not presume to reveal the trend of rents in high-class office buildings and high price city apartments.

This moderate recession in rents is all the more significant when studied in conjunction with the F. W. Dodge Corporation reports on present building activity. Just as the decline in rents is more gradual than had been anticipated, the volume of construction holds up better than authorities had reckoned. It was the building industry that gave impetus to the period of prosperity still on, and virtually all of the prophets predicted some time ago that the pace of general business would slow down with the inevitable collapse of the building boom. All such prophecies have gone astray, and in March, 1927, construction contracts to the amount of $621,000,000 were, according to the F. W. Dodge Corporation, awarded in the twenty-seven States east of the Rockies. That only is 4 per cent above March a year ago but 97 per cent over February this year. It is the largest month on record. It tops the previous high of August, 1925, by $6,000,000.

The total construction volume for 1927 to date still falls slightly short of that for corresponding 1926 months, but the recent pick-up in building convinces some people that the aggregate volume for this year may come fairly close to the record for last year. Certainly the wave of building has been gaining rather than losing momentum since the turn of the new year. Of course, the key to the country's prosperity does not lie entirely in the building industry, but to a large degree the fortunes of the country are bound up in those of the building industry, the iron and steel industry and the automobile industry.

At the present moment reports from all of these industries are more favorable than had been expected in the January forecast. The building industry and the iron and steel industry both set new high records in March. What the future holds in the automobile industry is very uncertain. Production has increased of late and now is substantially better than it was late in 1926. The question revolves around the programs of the giant automobile makers and what they will do in the war of competition now on nobody knows.

AMERICAN TELEPHONE NET IN FEBRUARY OFF

NEW YORK, April 11. (AP)—February operating income of the American Telephone and Telegraph Company declined to $9,117,320 from $9,553,799 in February last year and for the first two months this year of $18,809,000 from $7,325,411. February gross of $7,896,226 was about $137,000 larger than a year ago.

STOCKS JUMP TO NEW HIGHS

U. S. Steel Common Makes Record Advance

General Motors Also Bid Up to All-Time Top

Many Early Gains Canceled in Late Trading

NEW YORK, April 11. (AP)—Resumption of operations for the rise in today's stock market sent more than a score of representative issues to record high levels, but it was accompanied by increased selling pressure for both accounts. New weak spots continued to crop out here and there, and many of the early gains in the high-priced industrials and specialties were reduced or canceled in the afternoon trading.

Unexpected stiffening of call money rates from 4 1-8 to 4 1-2 per cent, coincident with the calling of about $10,000,000 in loans, despite the sharp increase in reserve shown in last Saturday's clearinghouse statement, had a tendency to dampen bullish enthusiasm. The weekly report of Federal Reserve brokers' loans showed an increase of $36,926,000 in the week ended last Wednesday, bringing the total to $3,840,238,000, or close to the high level of the year established on March 16. Loans are still well below the record of $3,141,125,000 established January 6, 1926.

The unexpected small decrease in the March unfilled orders of United States Steel Corporation, which were made public last Saturday afternoon, undoubtedly contributed to the large volume of week-end buying orders in Steel common, which touched a new high record for all time at 172 3-4 and then sold down to 171 3-8, up 3-8 net. Republic Iron and Steel advanced over a point to

(Continued on Page 20, Column 1)

The American Investor Changes His Mind

Back in 1923-24 when foreign bonds were the object of general disfavor and prejudice, BLYTH, WITTER & CO. first undertook the distribution of carefully selected securities of this class.

Our decision to enter the foreign field came from the realization that foreign bonds were fundamentally sound, and offered a higher yield, with better security, than could be obtained from domestic issues.

The intervening years have fully justified this position. Foreign bonds today have become a popular investment sought by insurance companies, institutions, and conservative individual investors. The demand for foreign securities exceeds the amount offered, with the result that market prices have been forced steadily upward. Many issues handled by us in 1924 and 1925 show a 3 to 15 point increase in prices today.

We believe the foreign field still offers many opportunities for sound investment. The following issues selected from our current list are indicative of the attractive character of current foreign offerings. We shall be pleased to send detailed circulars descriptive of them.

CITY OF CORDOBA, ARGENTINE REPUBLIC
7% External Sinking Fund Gold Bonds, due 1957
Price 98¾ and Accrued Interest, to yield over 7.10%

KINGDOM OF THE SERBS, CROATS AND SLOVENES
(YUGO-SLAVIA)
7% Secured External Gold Bonds, Series "B", Due 1962
Price 92½ and Interest, to yield over 7.80%

DEPARTMENT OF CALDAS
(REPUBLIC OF COLOMBIA)
20-Year External Secured Sinking Fund 7½% Gold Bonds, due 1946
Price Market and Accrued Interest, to yield approximately 7.75%

PASADENA
301 Pacific-Southwest Bank Bldg.
LONG BEACH
402 Pacific-Southwest Bank Bldg.
SANTA ANA
417 First National Bank Bldg.
SAN DIEGO
1016-18 John D. Spreckels Bldg.
SANTA BARBARA
724 San Marcos Bldg.

BLYTH, WITTER & CO.
Fifth Floor, Pacific-Southwest Bank Bldg.
Los Angeles
Phone MUtual 7171

SAN FRANCISCO CHICAGO NEW YORK LONDON BOSTON ATLANTA SEATTLE PORTLAND

$500,000 of Tax Free Street Improvement Bonds *For Immediate Delivery*

THROUGH the extensive purchasing power of The Elliott-Horne Co., with more than 20 years' experience specializing in this one type of security, the widest and finest list of California Tax Free Street Improvement Bond issues obtainable on the market is offered.

Street Bonds issued by such cities as Los Angeles, Beverly Hills, Burbank, Glendale, El Monte, Montebello, Riverside and Fresno, yielding Six and One-Half Per Cent free of all tax, constitute an investment of true quality.

The Elliott-Horne Co. offers you over $500,000 of Street Improvement Bonds to pick from—TODAY.

All bonds are ready for immediate delivery and are free of California Personal Property Tax and Federal Normal Income and Surtax.

The Elliott-Horne Co.
623 South Hope St.
Los Angeles, TR-6466
Paid-up Capital One Million Dollars

BOND DEALERS SINCE 1904

Pacific Indemnity
Pacific Mutual Life
Pacific Finance
California Bank
Title Insurance

We deal actively in the above stocks and will be pleased to furnish quotations and statistical information on request.

STOCK DEPARTMENT
Members of
Los Angeles Stock Exchange
TRinity 1261

STEVENS PAGE & STERLING
610 VAN NUYS BLDG.

FINANCES

A brand-new unusual plan for quickly procuring substantial capital for new enterprises or for expansion of going concerns.

We have unique facilities for financing meritorious projects and, if desired, can furnish financial connections to conduct complete sales campaigns for sale of securities.

LEDOUX CORPORATION CO.
Suite 906 Board of Trade Bldg.
111 W. Seventh Street.

MONEY to LOAN on STOCKS and BONDS AT 6%
MARTIN-WEBB Co. Inc.
CAPITAL—$250,000.00
NATIONAL CITY BANK BLDG.
5TH & SPRING ST. — VA. 0190

METAL MARKET REMAINS QUIET

Lead Slumps to Point Below Bottom of Last Drop

Copper and Zinc Prices Hold at Firm Figures

Silver Strengthens Slightly; Reported at 57 1-4

BY CHARLES F. WILLIS
Editor, The Mining Journal

The metal market remains quiet and uninteresting, with copper sticking to 13, lead dropping to a price lower than the bottom of the last decline, 7.35, and zinc remaining at 6.50. Silver has strengthened a little to 57 1-4.

The lead market is distinctly a buyers' market, with the producers competing for business, and this has probably been the cause of the decline to the present low price. Zinc also finds the producers out after the business, with an inclination to cut prices in order to get it.

It is generally expected that, when the total for March sales of copper are made public, they will show to be very low, probably lower than we have had for many months. This was, of course, the natural reaction from the heavy buying of February, which was distributed for delivery over a several months' period.

The lull of copper buying, however, is expected to bring the buyers into the market in April in goodly numbers, and the producers are not making any attempt to force their copper onto the market. While the price has remained around 13, there is not much copper reported sold at that figure, mostly small amounts, and the turning over of the stocks of custom smelters.

DOMESTIC SALES OFF

While domestic sales of copper will show low for March, there should be an improvement in the figures for foreign buying. The Copper Exporters, Inc., have cut the price an eighth and it now stands at 13 1-2, and this has attracted European purchasers.

The industrial situation in European countries during 1926 is reflected in its metal takings during that year as compared with 1925 and 1924, and the showing, in a general way, is not as bad as might be expected in view of what happened on the other side of the Atlantic.

Great Britain went through many months of a coal strike during 1926, which largely paralyzed the industries of that country. This was more directly reflected in the amount of copper imported than in any of the other metals, for Great Britain took but 8827 tons of copper per month, as against 11,945 tons monthly during 1925 and 10,163 tons monthly during 1924.

Germany had its big industrial year in 1925, when it took 16,086 tons monthly of copper, 10,301 tons monthly of lead, and 6925 tons monthly of zinc. This year was the occasion for starting heavily into manufacturing under the Dawes reparations plan, and Germany started out on an industrial pace that could not be maintained.

FRENCH IMPORTS

France had its best year in 1924, for during 1925 there was so much squabble over debt settlements and political strife that the confidence necessary to do satisfactory business was lacking. In 1924 France took 11,381 tons of copper monthly, 7035 tons of lead monthly and 4846 tons of zinc monthly. The reflection of the better attitude of France during the latter part of 1926 is shown in its imports of the metals.

Italy has been comparatively free from the disturbance of the other countries and has slowly and steadily advanced its metal purchases from year to year. In 1926 it took 3732 tons of copper monthly, 1585 tons of lead monthly, and 864 tons of zinc monthly.

These four countries are the largest users of the metals, yet substantial amounts are taken by other European countries, for during 1926 Czecho-Slovakia took 1094 tons of copper monthly, soviet republics, 1080 tons monthly, Sweden, 1034 tons monthly, Belgium, 956 tons monthly, Austria, 893 tons monthly, Switzerland, 732 tons monthly, and Hungary, 670 tons monthly.

RUSSIA USES LEAD

In lead, the soviet republics is a comparatively large user, having taken 1740 tons monthly during 1926, and they also took 995 tons monthly of zinc slabs and blocks. The soviet republics have had a consistent gain in their metal requirements.

The features that have upset the metal situation in the European countries during the past several years are largely smoothed out, and, while we have no reason to expect any flood of orders from Europe, we do have reason to expect a steady increase in the amounts of metals that they need. The potential market is there, they really need far more metal than they are able to buy, and the restrictions will be largely dependent upon their ability to purchase and use the metals.

A factor that bids fair to make 1927 a better year for copper abroad is the better functioning and the progress made by the Copper Exporters, Inc. A London observer states that "the attitude of European consumers toward the copper market is far more respectful than it has been for a long time."

THE INVESTOR

Savings Banks Association Gives Salient Points of Defeated Sargent Bill

BY RALPH HENDERSHOT

[Copyright, 1927, by New York Evening Post, Inc.]

NEW YORK, April 11.—In view of the tremendous interest taken by bankers and bond dealers all over the country in the Sargent bill, legalizing certain public-utility securities in New York State, the review of this measure, which is contained in the latest bulletin of the Savings Bank Association of New York, should be of general interest. Especial importance is attached to the bill by reason of efforts made by those most interested to bring about its passage and to the fact that it was overwhelmingly defeated in the Assembly last week.

The review says that the bill proposed to legalize only the bonds of the larger companies having an unbroken record of earnings for a number of years, no default in any debt for a number of years, operating under proper franchises and the control of a public service commission or other regulatory body.

The bonds, it adds, must be first mortgage obligations or bonds of a refunding issue to include the retirement of first mortgage issues, must be for not more than 60 per cent of value of physical property owned by the corporation, and there must be capital stock back of the bonds representing not less than two-thirds of the amount of the bonds.

"A reading of the bill," says the review, "will demonstrate that only high-grade companies will qualify and then only the very best of the bonds of such companies."

In pointing out the need for a broadening of the list of legal bonds for savings banks, the association makes a number of deductions which are of general investment interest. It says in part:

"During the last few years a number of railroad bonds have gone off the legal list due to suspension of dividend payments or receivership of the roads. After a railroad ceases to pay dividends its bonds are no longer legal investments.

"It is true that there has been an improvement in railroad earnings in the last year or two, but, nevertheless, there is really a small supply of high-grade first mortgage railroad bonds and those that prudent investors deem suitable for purchase pay a return of only from 4 1-4 per cent to 4 1-2 per cent.

"The return on municipal bonds has been steadily going lower. Municipal bonds have an artificial price, due to the tax exemption feature, and at their present quotations pay savings banks only a trifle more than 4 per cent. It is reasonable to assume that the return on this type of investment will tend to become smaller because of the increase of money available for investment in this country.

"Municipal bonds of the larger communities can, of course, be rated very high from every point. The bonds of the smaller towns, villages and cities, while they may be safe, are not considered to have a high degree of marketability and are therefore not as desirable."

The Clearinghouse

News of Spring Street

Members of the Los Angeles Stock Exchange yesterday voted to observe Good Friday with a two-day holiday. The exchange will be closed on Friday and Saturday of this week, and will open again on next Monday morning. The New York Stock Exchange will be closed on Friday and the usual short session will be held on Saturday.

Roth Opens Offices

J. H. Roth, formerly associated with C. C. Julian & Co., announced yesterday the opening today of offices at 651 South Spring street, where he will engage in a general brokerage business in stocks, bonds and investment securities. The business will be conducted under the name of J. H. Roth & Co.

Roxstrom to Speak

"Credit Terms" is the subject of a lecture to be given by R. F. Roxstrom, credit manager of the Union Hardware and Metal Company, at metropolitan college, University of Southern California, this evening. Emery E. Olson, director of co-ordination at the University of Southern California and professor of credit management at metropolitan college, will preside at the meeting.

COTTON MARKET

NEW YORK, April 11. (Exclusive)—Liverpool was lower today for both spots and futures on some hedge selling and profit-taking by local traders, principally owing to Bombay interests turning up good sellers on balance of futures at Liverpool. Spots there were off 5 points to 7 3-4d for middling, while futures declined 3 to 4 instead of advancing 4 to 5 due.

These lower cables sent the market off here 5 to 6 points from their closing of Saturday, with May selling at 14.58c, July 14.38c, October 15.54c and December about 14.70. The decline was checked, however, by the continuance of last week's good trade buying and by news of further heavy rains in parts of the Central States, Oklahoma and Eastern Texas attracting further attention to the lateness of farm work for planting operations for the new crop in that section.

Also, it caused a good deal of comment as to the possibility of extensive flooded areas developing in Arkansas, Mississippi and Louisiana.

The market recovered all the early decline in the afternoon on fresh buying by local traders and covering of shorts. May went back to 14.14c on this rally, July 14.34c, October 14.60c and December about 14.80c.

Most of this recovery was held in the last hour on forecasts of more rains tonight and tomorrow. Liverpool cotton futures also rallied at the close there, finishing with a net decline of 5 points on the day.

RANGE OF PRICES
NEW YORK

	High.	Low.	Close.
January	14.82	14.74	14.80
May	14.14	14.08	14.16@14.11
July	14.35	14.28	14.31@14.32
October	14.62	14.54	14.56@14.59
December	14.77	14.71	14.72

NEW ORLEANS

	High.	Low.	Close.
January	.....	.....	14.65
May	14.19	14.14	14.16@14.17
July	14.36	14.32	14.33
October	14.50	14.45	14.47@14.48
December	14.61	14.59	14.62@14.63

SPOT PRICES

NEW YORK, April 11. (AP)—Cotton spot quiet; middling, 14.60.

COTTONSEED OIL

NEW YORK, April 11. (Exclusive)—Cottonseed oil:

	Close	Previous Close
April	9.25@9.30	9.00@9.30
May	9.00@9.06	9.10@9.13
June	9.19@9.20	9.24@9.25
July	9.33	9.37
August	9.44@9.46	9.47@9.51
September	9.35@9.47	9.49@9.50
October	9.35@9.40	9.38@9.42
November	9.26@9.30	9.25@9.28
Spot	9.60	9.60

In Melbourne, Australia, are seventeen manual and four automatic telephone exchanges.

WALL STREET PARAGRAPHS

Flood of Gossip Loosened by Early Run Up in Chrysler Shares

[Copyright, 1927, by New York Evening Post, Inc.]

NEW YORK, April 11. (Exclusive)—Naturally the spectacular opening in Chrysler involving a block of 8000 shares at an advance of 2½ points gave rise to all manner of gossip. Stories ran from a new combination to buying for the account of the leading motor producer. But in usually well-informed quarters these were put down as having little weight. Chrysler's strength, it was contended, was based wholly on its large current rate of business and bright prospects for the rest of the year. Incidentally, the high made at the opening stood as the top level of the day, the bulge encouraging no little realizing.

Profit-taking Develops

The burst of strength in early trading, which carried a number of stocks, including General Motors, Steel common, Commercial Solvents, Baltimore and Ohio and a number of other leaders into new high territory, was interrupted around midday by the development of profit-taking on a broad scale. Doubtless the run up in call money to 4½ per cent again in face of the vast improvement in Saturday's bank statement, was something of an influence, but is it known that many big traders are playing a close game not wishing to be caught with big lines in the event of a sizeable reaction.

Hudson Develops Strength

The feature of the afternoon was the brisk upturn in Hudson Motors, which had been under pressure earlier with other popular issues. Buying of Hudson was ascribed to the expectation that its first-quarter statement, due around the end of the week, would make a surprisingly good showing. A good deal of the demand which came into the stock after midday was reported to represent covering operations of those who have been active in the selling side recently.

Freeport Texas Breaks

Freeport Texas came down today with even greater swiftness than it had risen in the course of its spectacular rise of last week. The reaction was not surprising, however, as the street had viewed the advance as too rapid to hold. The sharp break was due to attempts at heavy realising and the touching off of large volume of stop-loss selling. There was a moderate recovery when selling had run its course.

Institutional Buying

If American insurance companies during 1926 increased their investment holdings of high-grade stocks in the same ratio as that revealed in the detailed statement of the Sun Life Assurance Company of Canada, a good deal of the stock market's strength in that period and since is explained. The foregoing company in its annual statement reveals its holdings of bonds and stocks of a valuation of $214,007,601 at the end of 1925 to $344,259,069 at the end of 1926. Of course, much of this gain reflects appreciation in market value of the securities held, but there are specific instances where holdings have been sharply increased. Largest investment, incidentally, is recorded in American Telephone and Telegraph and in Montreal Power.

Nearing Test Period

The next three weeks will prove something of a test period for the market, explained one experienced observer today. During that time a good many first-quarter reports of leading corporations will be available and will furnish real light on the trend of business in various directions. There are few really great corporations that are not handling more gross business than last year, but with the profit smaller. At the same time some smaller corporations are known to be handling a smaller average of trade.

Hill Roads Merger

In this city to attend tomorrow's annual meeting of Northern Pacific, Charles Donnelly, president of the road, said today that the plan for consolidation of the Northern Pacific and Great Northern would probably be ready for presentation to the Interstate Commerce Commission within about ten days. Mr. Donnelly, who has just returned from an inspection tour of the properties, said that conditions in his territory are excellent for small-grain crops.

BAY CITY EXCHANGE SALES AT NEW HIGH

SAN FRANCISCO, April 11. (AP)—The San Francisco Stock and Bond Exchange business during March broke all previous records says a market report. The market value of securities traded reached $44,384,172, nearly $500,000 higher than the previous high mark made in February, 1928. The combined number of shares traded in January, February and March of 1927 totaled 4,235,582, compared to 2,895,789 in the corresponding period of 1926.

IMPERIAL UTILITIES FINANCING APPROVED

SAN FRANCISCO, April 11. (Exclusive)—Imperial Utilities Corporation has been authorized by the Railroad Commission to issue and sell at not less than 93 per cent of face value, plus accrued interest, on or before August 1, $125,000 worth of 6 per cent twenty-year bonds. The proceeds, after paying $71,500 in outstanding notes, are for additions and betterments.

FISHER'S WEEKLY INDEX

[Copyright, 1927, by Irving Fisher.]

The following table shows the average movement from week to week: (1) of the wholesale prices of 200 representative commodities (from Dun's Review,) and (2) of the purchasing power of the dollar.

	Index Number	Purchasing Power
1913	100	100
1920—May (peak of prices)	247	40.5
1923—January (low)	138	72.5
1923—Average	157.7	63.4
1924—Average	149.3	67.0
1925—Average	150.2	66.8
1926—Average	151.5	66.1
1927—January average	145.5	68.7
1927—February average	143.0	69.9
1927—March average	140.7	71.1
1927—Quarterly	142.9	70.0
Week ended April 8	140.9	71.0

Simplify Your Future Tax Problems

The tax period brings forcibly to mind the importance of keeping an accurate record of security holdings.

Our loose-leaf SECURITY RECORD BOOK enables investors to keep complete data pertaining to securities in very concise form.

We Will Be Pleased to Supply Booklets on Request

MAIL COUPON

Name .....
Address .....

E. H. Rollins & Sons
Founded 1876
10th Floor, 629 S. Spring St., Los Angeles
Telephone TRinity 1561
New York Boston Chicago London
Philadelphia San Francisco Denver

6% Los Angeles Mutual Building & Loan Association
Exempt from All State Taxes and the United States Income Tax
R. HOLTBY MYERS, Secy.-Mgr.
740 South Spring Street

NO Bills Payable
NO Real Estate
NO Losses

March 31, 1927

ASSETS

Loans on Real Estate	$1,506,667.25
Loans on our Certificates	69,012.64
Accrued Interest	13,481.62
Furniture and Fixtures	7,198.39
Bonds and Certificates	136,650.00
Cash on hand and in Banks	90,328.55
TOTAL	$1,823,338.45

LIABILITIES

Guarantee Capital Stock	$ 100,000.00
Surplus and Undivided Profits	35,844.82
Installment Shares—Dues	324,787.28
Installment Shares—Profits	42,442.19
Investment Certificates	1,109,773.06
Accrued Interest	22,013.91
Incomplete Loans and Escrows	188,477.19
TOTAL	$1,823,338.45

Average Balance on 776 Home Loans $1,935.14
Average Appraised Value of Real Estate Securing said Loans $4,778.08

OFFICERS AND DIRECTORS

E. E. Gard, President — W. S. Cross
Alfred R. Daniels, Vice-President — T. Chalmers Myers, M.D.
Hon. Geo. E. Cryer, Vice-President — Francis H. Gentry
Wm. A. Ryon, Vice-President — John E. Nattress
H. L. Carnahan, General Counsel — O. C. Reichert

R. Holtby Myers, Secretary-Manager
S. A. Kelsey, Assistant Secretary

NEW ISSUE — Tax Exempt

6% Certificates

Evidencing Ownership in

Municipal Improvement Bonds

Due Serially February 1, 1928 to 1937

DENOMINATIONS $1000 AND $500

FARMERS & MERCHANTS NATIONAL BANK, Los Angeles, Trustee

Exempt From Federal Income Tax and California Personal Property Taxes, in the Opinion of Counsel.

CERTIFICATES: These Certificates represent actual proportionate ownership of an equal amount of carefully selected California Municipal Improvement Bonds, deposited with the Farmers and Merchants National Bank, Los Angeles, as Trustee.

DEPOSITED BONDS: Municipal Improvement Bonds, deposited in the trust have been issued by the City of Los Angeles and neighboring cities for paving of streets, and other public improvements. The deposited bonds average $140 each, and are a direct lien ranking prior to all mortgages, present or future, on real property having a total appraised value in excess of 29 times this issue of Certificates.

APPRAISAL AND LEGALITY: Each bond is accompanied by an appraisal made by an appraiser approved by the State Corporation Commissioner, together with a legal opinion of an attorney satisfactory to the Trustee.

SERIAL MATURITIES: Serial maturities of Certificates are met through the annual installment payments on the deposited bonds, and under the terms of the trust no changes or substitutions of bonds may be made during the life of these Certificates.

Certificates issued by the

MUNICIPAL BOND COMPANY

Paid up Capital and Surplus—$1,300,000

OFFICERS AND DIRECTORS

GURDON W. WATTLES, Chairman of the Board

J. BAUM — H. H. COTTON, Chairman, Executive Committee — R. H. LACY
LOUIS M. COLE — A. G. QUIRK, President — GEO. S. PATTON
L. W. DENISON — JAMES O. MOORE, Vice-President — THOS. C. RIDGWAY
IRVING H. HELLMAN — S. P. HALL, Vice-President — VICTOR H. ROSSETTI
MARCO H. HELLMAN — CLARENCE J. WALKER, Secretary — RUSSELL McD. TAYLOR

All proceedings regarding the issuance of these Certificates have been examined and approved by Messrs. Gibson, Dunn & Crutcher.

Price 100 and Interest to yield 6%

Send for complete descriptive booklet.

MUNICIPAL BOND COMPANY
1110 Hellman Bank Building — Phone: TRinity 3301
LOS ANGELES
817 J. D. Spreckels Bldg., SAN DIEGO

6% Full Paid, Guaranteed Certificates

Investment Building & Loan Association

Exempt from state, county and municipal taxes in California

Legal for investment by national and commercial banks, trust, insurance and title companies
Returns quarterly by check or semi-annually by coupon

SECURITY Investment Building and Loan Certificates are secured by first liens on homes in Southern California. All liens repaid in monthly installments increasing the margin of security. All appraisals conservatively made under state regulations.

GUARANTEE Certificates are unconditionally guaranteed as to both principal and returns by the entire assets of the Investment Building and Loan Association. Assets Dec. 31, 1926, $1,121,398.58. Also by a permanent reserve fund.

MARKETABILITY The state of California requires the Association to purchase these certificates at par plus accrued interest under rules established by state authority.

MANAGEMENT Investment Building and Loan Association is sponsored by the Los Angeles Investment Company, the largest loan building organization in Southern California. The directorate of this company is composed of financial executives and business leaders—thoroly familiar with every phase of realty development and values.

Price Par yielding 6%

Available at the offices of the Association — *Complete details on request, without personal obligation*

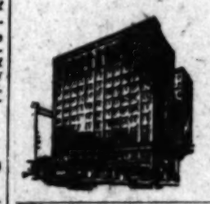

INVESTMENT BUILDING & LOAN ASSOCIATION
1031 SOUTH BROADWAY, LOS ANGELES
Telephone WEstmore 6251
Sponsored by the owners of the Los Angeles Investment Co.

1927 Analyses

S. S. Kresge Co.
F. W. Woolworth Co.
McCrory Stores Corp'n

The above analyses are now ready for distribution.

Send for copies.

Merrill, Lynch & Company
411 VAN NUYS BLDG.,
Los Angeles, Calif.
Phone TRinity 0511.

Chicago Detroit Milwaukee Denver New York
Members of the New York, Chicago, Detroit and Cleveland Stock Exchanges

A Timely Investment Policy

SERIOUS [illegible] from the [illegible] the stock [illegible] because you [illegible] make and [illegible] low estimates. Professional [illegible] them is the [illegible] time of [illegible] [illegible] present [illegible]

[illegible] is no [illegible] [illegible] kinds of [illegible] [illegible] have [illegible] [illegible] [illegible]

What Is A First Mortgage

A FIRST mortgage may represent 50%, 75%, 100%, or more, of the pledged property. In fact, a corporation or an individual may make a loan of ANY proportion and call it a first mortgage if there are no underlying liens. Hence there are "first mortgages and first mortgages."

Only by strict adherence to a fixed, conservative standard can complete safety be approximated. The Mortgage Guarantee Company draws the line at 50% of a property's appraisal value; and the appraisal must conform to the standard of the State Insurance Department as well as to the rigid requirements of the Company itself. Consequently, the Guaranteed First Mortgage Certificates of this Company, in addition to the Company's own guarantee, are secured by first mortgages (or first trust deeds) of the most conservative type, which, as a further precaution, are widely diversified.

These Certificates are issued in denominations of $100 and multiples thereof, and are tax free in California. There are no coupons to clip. Interest checks are mailed on due dates. For investors seeking a sound, convenient, and thoroughly dependable form of investment yielding 6%, these Certificates meet the most exacting demands.

Descriptive booklet by mail upon request.

Mortgage Guarantee Company
626 South Spring St., Los Angeles
Telephone · · · Trinity 0831
Capital, Surplus, Profit $6,500,000.00 · · · · Resources $50,000,000.00

SAFETY FACTORS FOR INVESTORS

CALIFORNIA Mortgage Insurance laws carefully regulate the operations of this Corporation. We meet every requirement of the California Act, yet do not rest by remaining within the law. Self imposed restrictions by our executives on the selection and insuring of first liens are more stringent than those prescribed by the statute itself. Insured First Mortgage Certificates, issued from time to time through our offices bring high yield and insured safety. NEW booklet free.

MORTGAGE INSURANCE CORPORATION
609 South Grand Avenue
LOS ANGELES

Investors Security Co.
Bonds
706 PACIFIC SOUTHWEST BANK BUILDING
SIXTH AND SPRING STREET
TRinity 6478

SCHUMANN-HEINK & CO., Inc.
INVESTMENT SECURITIES
Trinity 8873 · 428 Pacific Nat'l Bank Bldg., Los Angeles, Calif.

LIFE INSURANCE FUNDS FOR REAL ESTATE LOANS 6%
HAVELOCK C. BOYLE
Phone TUcker 1368

Miles S. Gregory & Co.
904-7 L.A. Stock Exchange Bldg.
639 So. Spring Street
Member Los Angeles Stock Exchange

E. D. LEAVITT & CO. Stocks
403-404 HELLMAN BANK BUILDING
4th AND SPRING ST., LOS ANGELES, CALIF.
TRinity 6679

ARTHUR THOMAS COMPANY

INVESTORS!
We are in a position to furnish
—AUTHENTIC DATA—
on any listed or unlisted security in the United States. We make no charge for this service, and there is no obligation.
John C. Feys & Associates

NEW YORK BOND PRICES

NEW YORK, April 11. (AP)—Although trading was in relatively small volume and prices generally were inclined to heaviness, a number of new high prices for the year, or longer, were registered in today's bond market. Increasing pressure of new offerings, including the $25,000,000 New South Wales 5s which was promptly oversubscribed, exercised a restrictive influence on the market for listed bonds.

Heavy profit-taking developed in Erie D 4s and Consolidated 4s, the former receding more than a point. New 1927 highs, on the other hand, were established by a number of the Chicago and Northwestern and St. Paul issues, and Western Maryland 4s.

Among industrials, a new peak price was attained by American Writing Paper 6s, while Davis Chemical 6 1-2s scored a gain of more than a point.

Brooklyn Union Gas 5 1-2s and Cities Service Power and Light 6s were in brisk demand, but realizing carried Market Street Railway 7s down a point from its maximum of Saturday.

Mexican Irrigation 4 1-2s moved up more than 2 points to a new top for the year at 40 1-2 and Rhine-elbe Union 7s with warrants, advanced nearly as much to within a fraction of its record high. Rome when issued 6 1-2s were liquidated in considerable amounts.

United States government issues were irregular, with continued selling of the Second Liberty 4 1-4s.

Public offerings will be made tomorrow by a syndicate headed by Dillon, Read & Co., of $30,000,000 City of Milan (Italy) 6 1-2 per cent sinking fund bonds, priced at 92.

A large volume of public utility issues is expected on the market soon, including $50,000,000 Duquesne Light Company 4 1-2s, $4,000,000 Queensborough Gas and Electric Company 5 1-2 per cent debentures, $4,680,000 Southwest Power Company 5 per cent gold bonds, and a number of smaller issues. Offering will be made tomorrow of $5,000,000 Minnesota and Ontario Paper Company first mortgage 6 per cent gold bonds, priced at 100 and interest.

The quotations represent sales of bonds (in thousands of dollars) and the high, low and closing prices in the order given. To expedite transmission, close is omitted when same as low, and both low and close when same as high.

DOMESTIC

Bond	Sales (in $1000)	High	Low	Close
[illegible]				

FOREIGN

Bond	Sales	High	Low	Close
[illegible]				

UNITED STATES GOVERNMENT BONDS
(Dollars and Thirty-seconds)
Sales in $1000

Bond	Sales	High	Low	Close
Liberty 3½s	27	101	[illegible]	[illegible]
[illegible]				

NEVADA MINES

Sales yesterday on the San Francisco Stock Exchange. Furnished by Logan & Bryan, 436 South Spring street.

	Bid	Asked
[illegible]		

CLEARINGS, MONEY

Clearings yesterday were $27,854,873.94, a decrease of $804,776.75 from corresponding day last year.

CLEARINGS

	1927	1926	1925
Monday	$27,854,873.94	$28,730,880.81	$23,630,030.00

BANK DEBITS

Saturday $27,260,208.00

SAN FRANCISCO CLEARINGS

SAN FRANCISCO, April 11. (AP)—Bank clearings, $27,000,000.

FOREIGN EXCHANGES
[Furnished by Farmers' and Merchants' National Bank.]

England, per pound sterling	4.85⅝
[illegible]	

NEW YORK RATES

NEW YORK, April 11. (AP)—Foreign exchanges irregular. Quotations in cents: [illegible]

CALL MONEY

NEW YORK, April 11. (AP)—Call money firmer; [illegible]

BAR SILVER

NEW YORK, April 11. (AP)—Bar silver, 57; Mexican dollars, 43¾.

LONDON, April 11. (AP)—Bar silver, 26⅜d per ounce. Money, 3¾ per cent.

STANDARD OILS

[Furnished by E. A. Pierce & Co., 311 West Sixth street.]

	Bid	Asked		Bid	Asked
[illegible]					

GOODYEAR TIRE MARCH PRODUCTION HIGHEST

NEW YORK, April 11. (AP)—Goodyear Tire and Rubber had its biggest month in March with total production of more than 1,500,000 casings and 1,700,000 tubes at prices substantially below those of 1926.

OTIS MARCH OUTPUT ESTABLISHES RECORD

NEW YORK, April 11. (AP)—Otis Steel hung up new high records in March for production and shipments of finished steel products. Production exceeded 50,000 tons, a gain of 18 per cent over February, and shipments more than 51,000 tons, a gain of about 11½ per cent.

BUYING AND SELLING ORDERS EXECUTED ON ALL EXCHANGES

AS members of the Los Angeles Stock Exchange we are prepared to execute your orders for the purchase or sale of all local, Eastern or foreign securities, listed on any exchange. The latest quotations on any listed stock or bond will be furnished you gladly on request, without obligation. Phone MUtual 7151, or call in person.

M. H. Lewis & Co.
Citizens National Bank Building
Los Angeles Phone MUtual 7151
San Francisco · San Diego
Long Beach · Pasadena

OFFERING A COMPLETE BROKERAGE SERVICE

Unsurpassed facilities in the execution of orders in any listed security.

Dunk-Harbison Co.
802 Haas Building
219 West 7th Street
MEMBERS L. A. STOCK EXCHANGE
Phone TR. 3871
Marginal Accounts Carried

Diversified · Marketable
Sound · Convenient
Attractive in Price and Yield

DIVERSIFIED TRUSTEE SHARES represent ownership in 24 seasoned and dividend-paying railroads, public utilities, industrials and Standard Oils. Chatham Phenix National Bank and Trust Company, Trustee.

Ask for Booklet "Shares in America"

We Offer
Southwest Cattle Loan
Preferred
Price 88 yielding 9.09%
Pacific Indemnity
Price 177
Pacific Finance, Common
Price 192.50
Gladding, McBean & Co.
Price 243
R. C. WILLIAMS, JR. & COMPANY
BANK STOCKS
INSURANCE STOCKS
505 CITIZENS NATIONAL BANK BUILDING
TELEPHONE MUTUAL 6251

"SHARES IN AMERICA"

24 Sound Investments
—In One

Diversified Trustee Shares Represent Ownership in the following:
The Delaware and Hudson Company
Illinois Central Railroad Company
Louisville & Nashville Railroad Company
The New York Central Railroad Company
Southern Pacific Company
Union Pacific Railroad Company
American Telephone and Telegraph Co.
Consolidated Gas Co. of New York
The Detroit Edison Company
The North American Company
Pacific Gas and Electric Company
Standard Gas and Electric Company
American Car and Foundry Company
The American Tobacco Company
E. I. du Pont de Nemours & Co., Inc.
Eastman Kodak Co.
Kennecott Copper Corporation
United States Steel Corporation
Westinghouse Electric & Manufacturing Co.
Standard Oil Company (Indiana)
Standard Oil Company (New Jersey)
Standard Oil Company of California
Standard Oil Company of New York
Vacuum Oil Company

With a single investment in Diversified Trustee Shares you acquire an interest in such corporations as United States Steel, New York Central Railroad, Standard Oils, Eastman Kodak—in all, 24 great corporations, constituting the backbone of industrial America.

With such an investment you will participate in the earnings and increasing value of the common stocks of these corporations. Dividends are payable on January 1 and July 1.

Annual net earnings of these corporations are about $1,200,000,000. The combined wealth of the 24 companies is $15,000,000,000. Their combined surplus is $3,000,000,000.

For a complete description of Diversified Trustee Shares, including highly interesting facts about common stocks as investments, call, telephone or write today for our booklet:

"SHARES IN AMERICA"

THROCKMORTON & CO., New York
HARRY L. JONES & CO., Correspondents
Title Insurance Bldg. TRinity 5608

CASS, HOWARD & SANFORD, Inc.
de FREMERY & CO.
E. D. LEAVITT & CO.
MILLER, VOSBURG & CO.
TOOLE-TIETZEN & CO.

Did You Know This About Motion Pictures?

—that the production of short film subjects is the most stable field in the entire motion picture business, which is the fourth largest industry in America? That HAL ROACH STUDIOS, Inc. is the leading producer of short films in the United States, and earnings are correspondingly large and stable?

—that the short film subjects of HAL ROACH STUDIOS, Inc. on the average, continue to produce revenues from three to five years after original release, while feature films have a much shorter life? In fact, some of the first comedies Hal Roach ever produced are still being shown.

—that HAL ROACH STUDIOS, Inc. 8% Cumulative Participating Preferred Stock, offers a liberal 8% return, backed by average net earnings for the past 8 years of $5.24 per share? Investigate today. No obligation.

Price $25 per share and Dividend, to yield 8%

Toole-Tietzen & Co.
210 West 7th St. · Los Angeles
Telephone TRinity 8111
PASADENA · SANTA MONICA · LONG BEACH · SAN DIEGO

A Sound Utility Preferred Yielding 7.14%

WE ARE OFFERING the Preferred Stock of a strong, growing public utility corporation, whose earnings are more than three times its preferred dividend requirements, and net assets in excess of $200 per share, at a price to yield 7.14%.

Investors who are seeking wider diversification and higher average yield, will find in this offering an uncommonly attractive opportunity for sound and profitable investment.

Write or telephone for descriptive circular.

A. E. FITKIN & CO.
209 VAN NUYS BLDG · TRinity 4831
LOS ANGELES
NEW YORK · CHICAGO · PHILADELPHIA

STOCKS JUMP TO NEW HIGHS

(Continued from Seventeenth Page)

72 1-2. Wall street expects important changes in Republic's directorate next Wednesday as a result of the recent purchase of a substantial interest in that company by C. S. Eaton and his associates. Bethlehem Steel sold down nearly a point as traders became reconciled to reports that the resumption of dividends probably would be delayed until later in the year.

General Motors common was bid up to a record top at 196 on official announcement that March sales of cars had broken all monthly records, but it sold down later to 194 1-2 for a net loss of 1-3 a point. Heavy buying of Chrysler, which scored an extreme gain of over 2 points by touching a new peak for the year at 46, was accompanied by unconfirmed merger rumors. Mack Trucks and Hudson each climbed nearly 3 points, also to a new 1927 top, but Pierce-Arrow preferred broke 6 points to a new low at 77 and minor recessions took place in some of the other motors.

New high prices since 1925 or longer also were registered by Commercial Solvents B, International Nickel, R. H. Macy, Consolidated Textile, Reynolds Tobacco B, American Water Works and Public Service of New Jersey.

Strength of Chesapeake and Ohio, which attained a new high for the year at 171 1-2, coincided with publication of statistics showing a paper profit of $18,000,000 on Erie and Pere Marquette stocks either owned or under option by that road. Atchison was run up over 3 points to 182, a record top, while Kansas City Southern, Baltimore and Ohio, St. Louis Southwestern, Texas and Pacific and "Katy" common touched their highest prices in years.

Time money, which was quoted last week at 4 1-2 to 4 3-4, was again back to 4 3-8 to 4 1-2. Commercial paper rates were unchanged.

Establishment of a new high by Italian lira around 4.85 cents featured the irregular foreign exchange market. Demand sterling and French francs were slightly easier around $4.85 1-4 and 3.9 cents, respectively. Sharp breaks in the Spanish and Japanese rates probably represented profit-taking.

With the exception of sugar, which advanced 1-16 of a cent a pound, all the principal commodity markets lost ground. Wheat options dropped a fraction of a cent a bushel and cotton futures closed 1 to 3 points lower. Coffee prices showed net losses of 8 to 11 points.

Wheat Rallies After Setback to Low on Crop

CHICAGO, April 11. (Exclusive)—Liquidation was on in the grain markets early, with a decline to 1.31⅝ for May wheat and to 1.36¾ for July, both selling at a new low on the crop. Aggressive short covering developed, however, and a strong rally followed, with the close ⅝c lower to ⅛c higher, the former on May and the latter on July, which finished at 1.37⅝@1.37⅞, or 3c under May, against 4c under on Saturday. September closed at 1.35⅝.

Pressure was in evidence in corn, from the start, and with longs liquidating, the finish was ¾@1c lower, with May leading. That future closed at 71⅝. July 78⅝@78⅞, and September 73⅝. Oats were unchanged to ⅛c lower, with May 43¼@43⅝, July 41, while rye was ¼@½c lower, with May 1.01⅛, July 89⅝ and September 84.

Liverpool cables failed to reflect the pronounced weakness in North American markets, closing ⅝d@1d lower, and with reports of final damage by rusts of Kansas led to scattered buying and a small upturn here early, but as soon as the buying ceased, prices started downward, and with selling on account a break of 1@1½c from the early high followed. Stop-loss orders were uncovered on the way down, and longs in general liquidated. Support came largely from shorts and from holders of bids, which was sufficient to absorb the surplus in the pit and bring about a severe rally.

Extremely unfavorable weather conditions were reported in the Canadian Northwest and spring wheat seeding is delayed. There were also complaints from this side of the international line, which had some effect on the deferred deliveries. There was also selling of May against purchases of July by local operators, which helped to narrow the spread. Winnipeg finished ⅛c lower to ⅛c higher, and Buenos Aires unchanged to ⅛c higher.

Liquidation was on in corn, and with support coming largely from shorts and holders of bids, a decline was easily obtained, with May leading. Trade was somewhat larger. Weather conditions were unfavorable for field work, but attracted little attention. Eastern demand remains active. Visible supply decreased 1,336,000 bushels for the week and is 45,634,000 bushels, against 25,-826,000 bushels last year.

Threat in corn had a depressing effect on oats, but the latter received support from houses with interior connections, and rallied quickly from the Goldie figures. Complaints of seeding being delayed are increasing.

Northwest liquidation developed in rye and prices averaged lower. Break in wheat had considerable influence. The seaboard reported 30,000 bushels sold for export.

Packers were good sellers of lard, especially for May and general liquidation was on, with a lower range of prices, buying support being limited. At the close lard futures were unchanged to 25c lower, the latter on September. Lard in Liverpool was unchanged.

Short ribs had poor support, closed 10@17½c lower. Bellies were taken more freely by commission houses, after a break, and closed 10c higher.

Hog prices were strong to 5@10c higher, but closed weak.

RANGE OF PRICES

Wheat—	Open.	High.	Low.	Close.
May	1.32⅝	1.32⅝	1.31⅝	1.32⅝
July	1.37	1.37½	1.36¾	1.37⅛
September	1.33⅝	1.33	1.32	1.35⅛
Corn—				
May	.73⅛	.73¼	.71⅛	.71⅜
July	.77⅜	.77⅝	.76⅛	.76⅝
September	.80	.80¼	.78⅝	.79⅜
Oats—				
May	.42⅝	.43⅛	.42⅛	.43⅛
July	.44⅛	.44⅝	.42⅝	.44
September	.42⅞	.43⅛	.42⅛	.43⅛

WINNIPEG WHEAT

May	1.35⅝	1.39⅝	1.36⅝	1.39⅝
July	1.34⅛	1.38⅝	1.36	1.38⅝

CASH GRAINS

Wheat: No. 1 red, 1.34⅛@1.32½; No. 2 red, 1.31⅛@1.32½; No. 3 red, 1.29¼@1.34½; No. 1 hard winter, 1.34⅝@1.36½; No. 4 hard winter, 1.32.

Corn: No. 3 mixed, 68½; No. 4 mixed, 65@65½; No. 2 yellow, 72; No. 4 yellow, 64½@65; No. 4 white, 68½@69; No. 6 white, 65½; sample grade, 58@62.

Oats: No. 1 white, 50; No. 2 white, 48½@49½; No. 3 white, 44¾@45½; No. 4 white, 43@43½; sample grade, 35@43¼.

NEW YORK GRAINS

NEW YORK, April 11. (AP)—Wheat: Spot, irregular; No. 1 dark northern spring, c.i.f. New York, all rail, 1.45⅝; No. 2 mixed durum, do, to arrive, nominal; No. 1 Manitoba, lake and rail, to arrive, opening navigation, 1.40⅝, in bond.

Corn: Spot, easy; No. 2 yellow, c.i.f. track, New York, all rail, 83½; No. 3 yellow, do., 82.

Oats: Spot, barely steady; No. 3 white, 53¾.

COMPLETE NEW YORK STOCK EXCHANGE REPORT

NEW YORK, April 11. (AP)—Following is the complete closing list of today's transactions in stocks on the New York Stock Exchange:

Div. $ per sh.		Sales.	High.	Low.	Last.	Net change.	Closing bid.
8	Abitibi Power & Paper	400	82½	82	82½	— ⅜	82½
7	Abraham & Straus	1,400	73½	73	73½	+ ½	73
	Abraham & Straus pfd (n.i.)	4,800	111⅞	111⅝	111⅞	+ ⅝	111⅞
	Advance Rumely	200	13½	13½	13½	+ ½	13½
	Advance Rumely pfd	200	33½	33½	33½	+ ½	33½
60c	Ahumada Lead	300	6⅝	6⅝	6⅝	— ⅛	6⅝
6k	Air Reduction						
	Ajax Rubber	2,100	130⅝	130⅛	132½	+1½	132½
	Alaska Juneau Gold	2,400	11¾	11¾	11¾	— ⅛	11¾
6	Allied Chemical & Dye	100	155	155	155	— ½	155
7	Allied Chemical & Dye pfd	2,800	140½	140⅜	140⅜		140⅜
7	Allis Chalmers Manufacturing						
7	Allis Chalmers pfd	5,300	120⅞	90	89½	+ ⅜	90
	Amalgamated Leather	200	19⅝	19⅝	19⅝		19⅝
2	Amerada Corporation	300	37¾	37¼	37¾	+ ⅛	37¾
	American Agricultural Chemical	300	39⅝	39¼	39⅜	— ⅛	39⅜
	American Agricultural Chemical pfd	1,100	11	10	10	— 1	10
3	American Bank Note	600	34	33¾	33¾	— ¼	33¾
5	American Beet Sugar	100	40¾	40¾	40¾		40¾
	American Beet Sugar pfd (n.i.)	200	87	87	87	— ½	87
	American Bosch Magneto	2,000	17	16½	16½	— ⅜	16½
6	American Brake Shoe Foundry	200	143	143½	143½	— ½	143½
2	American Brown Boveri Electric	2,300	23¾	23	23¼		23¼
7	American Can	7,600	48	47¾	48	+ ⅛	48
7	American Can pfd	200	120½	120	120	— ½	120
8	American Car & Foundry	200	103½	103½	103½	— ½	103½
8	American Chicle	1,400	46	44¾	45¾	+ ¾	45¾
	American Chicle Ctfs.	2,600	45¾	45	45	— ¼	45
	American Drug Syndicate						
	American European Securities	700	9¾	9¾	9¾		9¾
7	American & Foreign Power	6,200	23	22¾	24½	+ ¾	24
	American & Foreign Power pfd	2,700	94½	94½	94½	+ ¼	94½
2.40	American Home Products	100	32½	32½	32½	+ ¼	32½
10b	American Ice	1,800	43¾	43	43¾	+ ¾	43¾
1	American International Corporation	1,500	43¾	43	43¾	+ ¾	43¾
7	American-La France Fire Engine	1,900	9	8¾	8¾	— ⅛	8¾
	American-La France pfd	1,000	78	78	78	+ 1	78
	American Linseed	2,500	22¾	21¾	21¾	— 1	21¾
	American Linseed pfd	200	51	49½	49½	— 1½	49½
7	American Locomotive	1,600	110	109¾	109¾	— ¼	109¾
	American Locomotive pfd	100	122¾	122¾	122¾	— ¼	122¾
7	American Machinery & Foundry pfd (n.i.)	7,000	142	142	142	— 1	142
7	American Piano pfd (n.i.)	1,000	107	107	107	+ 1	106½
1a	American Power & Light	3,600	39½	38½	39½	+ ¾	39½
8	American Radiator	700	115¾	113¾	115¾	+ ¾	115¾
8	American Railway Express	200	68	68	68	+ ¼	68
2a	American Safety Razor	200	31	30½	30½	— ½	30½
	American Ship & Commerce						
8	American Smelting & Refining	23,100	139¾	140	140	+ ¼	140
7	American Smelting pfd	200	122	122	122	+ ½	121½
2	American Snuff pfd (n.i.)	12,200	107	106	106	— 1	106
	American Steel Foundries						
7	American Steel Foundries pfd	100	110	114	114	+ ¾	113¾
7	American Sugar	100	84	84	84		84
	American Sugar pfd	100	110	110	110		110
8	American Tobacco	200	165½	165	165	— ½	165
	American Tobacco pfd	200	130½	130½	130½	— ½	130½
2.50b	Cure Products	14,200	38	37¾	37¾	— ⅛	37¾
	Cuba Cane Sugar	100	20½	20½	20½	— ½	20½
	Cuba Cane Sugar pfd	1,200	80½	80½	80½	+ ½	80½
	Cuba Co., The	1,000	29½	27¾	27¾	— ¾	27¾
8	Cuba Railroad pfd (n.i.)	3,000	79¾	79¾	79¾	— ¼	79¾
4	Cuban-American Sugar	400	23½	23	23½		23½
4	Godsby Packing	400	43¾	43½	43½	— ¼	43½
4a	Cushman's Sons Inc.	100	110	109¾	110	+12	109½
	Cuyamel Fruit	400	34¾	34	34½	+ ½	33½
1.40	Davison Chemical	300	39¾	39¼	39¾	+ ½	39
	De Beers Consolidated	100	31½	31½	31½		31½
	Delaware & Hudson	2,400	180	179¾	179¾	— ¼	179¾
7b	Delaware, Lackawanna & Western	2,400	193½	193	193¾	— ¼	193¾
	Denver, Rio Grande & Western pfd	2,800	61¾	60	61	— ¾	61
4	Detroit Edison	400	140	139½	139½	— ¼	139½
2.40	Devoe & Raynolds "A"	3,500	41½	40½	41½	+ ¼	41
	Devoe & Raynolds pfd (n.i.)	2,000	104½	104½	104½	+ ¼	104½
8	Diamond Match (n.i.)	1,000	119¾	119¾	119¾	— ¼	119
	Dodge Bros. "A"	7,500	20¾	19½	20¼	+ ¾	20
7	Dodge Bros. pfd	400	78½	78½	78½	— ¼	78½
	Dome Mines	100	8¾	8¾	8¾		8¾
2.25b	Douglas-Pectin	200	67¼	67¼	67¼	+ ¼	67¼
6	Du Pont de Nemours	24,000	247¾	241¾	243	— 3¾	244½
6	Du Pont de Nemours Deb.	200	105¾	105¾	105¾		105¾
	Durham Hosiery Mills	100	7	7	7	— ¼	6
8b	Eastman Kodak	1,400	144	142½	143	— ½	143
2	Eaton Axle & Spring	800	25¾	25½	25¾		25¾
	Edison Elec. Ill. Boston	100	210	210	210	— 1	210
2.50	Elec. Auto Lite	100	74	73¾	74		73
	Electric Boat	1,600	19¾	19¾	19¾		19¾
7	Electric Power & Light	23,600	29¾	29	29¾	+ ¾	29¾
	Electric Power & Light pfd	1,800	101½	100½	101½	+ ¾	101½
7	Electric Power & Light 6% pf. Ctfs.	1,000	100⅞	100⅞	100⅞	— ⅛	100⅞
7	Electric Refrigeration	7,300	98½	97½	98½	+ ¾	98½
2b	Electric Storage Battery	2,500	70	69	69¾	— ¼	69¾
2	Emerson Electric	100	33	33	33	— ½	33
	Eng. Public Service	2,600	39½	39½	39½	— ¼	39½
7	Eng. Public Service pfd	200	102	101½	102	+ ½	102
	Erie Railroad	14,600	55¾	54¾	55¼	— ¼	55¼
	Erie 1st pfd	9,300	58¾	57¾	58¼	— ¼	58¼
	Erie 2nd pfd	1,400	54½	53¾	53¾	— ¾	53¾
2.50	Erie Steam Shovel	1,000	39	38¾	38¾	— ¼	38¾
7.25b	Eureka Vacuum Cleaner	1,700	71¾	69¾	69¾	—1¼	69¾
3	Fairbanks, Morse & Co.	800	41	41	41	— ½	40¾
12b	Famous Players-Lasky	1,600	102¾	100¾	101¾	— ¾	102¾
8	Famous Players pfd	100	110	110	110	— ½	110
1.40d	Federal Light & Traction	4,300	42¾	42	42¾	+ ¼	41¾
7	Federal Mining & Smelting pfd	300	80	80	80	— ½	80
60c	Federal Motor Truck	300	25¾	25¾	25¾		25¾
4	Fidelity Phenix Fire Insurance	300	86½	86½	86½		86½
1.30	First National Stores	200	37¾	37¾	37¾	— ¼	37¾
	Fisk Rubber 1st pfd	2,500	87¾	87¼	87¼	— ¾	87¼
7	Fisk Rubber 1st pfd	2,500	87¾	87¼	87¼	— ¾	87¼
	Fleischmann Company	8,900	38	37	38	+ ¾	38
	Foundation Company	300	38	38½	38	— ¼	38
	Fox Film "A"	11,300	58	56¾	57¾	+ ¾	57¾
7	Franklin Simon pfd (n.i.) A	2,000	113½	113½	113½		113½
7	Freeport-Texas	85,600	74¾	69	72	—2½	72
3.50	Gabriel Snubber "A"	7,600	33	32¾	33	+ ¼	33¼
	Gardner Motor	900	11	10½	10½	— ¼	10½
1	General American Tank	1,100	68½	68½	68½	— ½	68½
	General Asphalt	300	53	51¾	53	+ ¾	53
4	General Baking pfd (n.i.)	4,600	111½	110½	111½	+ ¾	111
4	General Cigar	1,000	81¾	81¼	81¾	+ ¼	81¾
5a	General Electric	22,000	61	60¾	60¾	— ¼	60¾
5.50	General Electric pfd	2,100	124½	124½	124½	— ¼	124½
1.50	General Gas & Electric "A"	2,400	32¾	32¼	32¾	+ ¼	32¾
3	General Motors	145,000	196	192¾	194½	— ¾	194½
	General Motors 7s pfd	1,800	110½	110½	110½	— ¼	110½
4	General Outdoor Advertising "A"	1,200	68¾	68¾	68¾	— ¼	68¾
4	General Outdoor Advertising Ctfs.	2,200	68	68	68	— ¼	68
3	General Railway Signal	9,500	114	111	113½	—1½	113½
6	General Railway Signal pfd (n.i.)	1,000	165¾	165¾	165¾	+1¾	165¾
3	General Refractories	1,000	52	51	51	— ¾	51
	Gimbel Bros.	2,700	44¾	43¾	44¼	+ ¼	44
7	Gimbel Bros. pfd	8,200	98¾	96¾	97¾	— ¼	97¾
	Gillette Company	2,600	70½	69½	70	+ ¼	70
	Gold Dust	2,500	38¾	38¼	38¼	— ¼	38¼
4	Goodrich (B. F.) Company	2,900	105¾	104¾	105¼	+ ¼	105¼
7	Goodrich (B. F.) Company pfd	100	120	120	120		120
7	Goodyear Tire & Rubber pfd						
2.50	Gotham Silk Hosiery	300	68¾	68¾	68¾	— ¼	68¾
7	Gotham Silk Hosiery pfd	100	98	98	98		98
	Granby Consolidated Mining	1,200	30½	30	30	— ¼	30
1.50	Great Northern Iron Ore Ctfs.	1,700	38¾	38¼	38¼	— ¼	38¼
	Great Northern Railway pfd	2,500	77	76½	76½	— ¼	76½
7	Great Western Sugar	2,200	27¾	27¼	27¼	— ¼	27¼
7	Great Western Sugar pfd (n.i.)	11,800	120½	120	120	— ¼	120
	Greene Cananea Copper	1,100	57¾	57¼	57¼	— ¼	57¼
	Greenfield Tap & Die	1,200	37¾	37¾	37¾	— ¼	37¾
8	Gulf, Mobile & Northern	5,100	48¾	48¼	48¼	— ¼	48¼
8	Gulf, Mobile & Northern pfd	100	88	88	88	— ½	88
7	Gulf States Steel	1,800	107½	106	106½	— ¾	106½
7	Gulf States Steel pfd (n.i.)	1,800	104½	104½	104½	— ½	104
4.40a	Hanna Company 1st pfd (n.i.)	7,300	60	59¾	59¾	— ¼	59¾
	Havana Commercial Corporation "A"	1,100	27¾	26¾	27¼	— ¼	27
8	Havana Electric Railway Sub.	100	29½	29½	29½		29½
8	Havana Electric Railway pfd Ctfs.	100	82	82	82		82
	Hayes Wheel	100	25	25	25		25
75c	Hercules Mining	1,000	20½	20½	20½	— ¼	20½
2.50	Household Products	1,000	40½	40½	40½	— ¼	40½
	Howe Sound	1,000	39¾	39¾	39¾	— ¼	39¾
4	Hudson Motor Car	4,300	57¾	56¾	56¾	— ¾	56¾
2.50	Hudson & Manhattan	4,500	37¾	37	37¼	— ¼	37¼
	Hudson Motor Car	76,000	78	72½	73½	+3½	73½
7.40	Hupp Motor Car	1,100	21¾	21¾	21½	— ¼	21¾
7	Illinois Central	300	130½	130	130½	+ ½	130½
	Illinois Central pfd	100	110	110	110		110
1.50	Independent Oil & Gas	300	22½	22½	22½	— ¼	22½
	Indian Motorcycle	200	23¾	23¾	23¾	— ¼	23¾
2.50	Indian Refining	200	43	43	43		43
	Indian Refining Ctfs.	200	41	41	41	— ¼	41
	Inspiration Copper	300	43	42¾	43		43
	Interborough Rapid Transit	100	18	18	18		18
	Interlake Iron	600	13¾	13¾	13¾	— ¼	13
	International Agricultural Corporation	400	67¾	67¾	67¾	+ ¾	67¾
4	Int'l Business Machine	2,600	98½	97¾	98¼	+ ¼	98¼
4	Int'l Cement	200	32	32	32	— ¼	32
2	Int'l Combustion Engine	2,500	22¾	22¼	22¼	— ¼	22¼
4a	Int'l Harvester Company	8,300	131½	130¾	131	— ¼	131
3.50	Int'l Match Ports. pfd	4,900	68¾	68¼	68¼	+¼	68¼
	Int'l Mercantile Marine pfd	1,000	27¾	27¾	27¾	+¾	27¾
2	Int'l Nickel	110,000	36¾	36¼	36¼	— ¼	36¼
2	Int'l Paper	1,300	58¾	58¼	58¼	— ¼	58¼
6	Int'l Silver	1,200	39¾	39¾	39¾	— ¼	39¾
1	Int'l Tel. & Tel.	2,000	134½	133¾	134¼	— ¼	134½
1.50b	Interlake Corporation	800	23¾	23¾	23¾	— ¼	23¾
7	Jewel Tea	1,700	105½	97	98½	+2½	98
7	Jones & Laughlin Steel pfd (n.i.)	1,800	120	120	120		120
	Jones Bros. Tea	1,300	34¾	34	34½	+ ¼	34
7	Kansas-City Power & Light pfd	100	114	114	114	— ½	114
4	Kansas City Southern Railway	22,600	62½	60¾	61¾	— ¼	61¾
4	Kansas City Southern pfd	100	80½	80½	80½	— ½	80½
4	Kayser (J.) & Co.	1,200	73	72½	72½	— ¼	72½
	Kelly-Springfield Tire	23,200	32	31¾	32	+ ¼	32
	Kelly-Springfield 6s pfd	400	74	73½	73½	— ¼	73½
	Kelly-Springfield 8s pfd	100	87½	87½	87½	— ½	87½
5	Kennecott Copper	7,000	63½	63¼	63¼	— ¼	63¼
	Keystone Tire	300	8	8	8	— ¼	8
1.80a	Kinney Company pfd (n.i.)	1,000	84½	84½	84½	— ¼	84½
1.20	Kresge (S. S.) Company	1,400	37¾	37¼	37¼	— ¼	37¼
7	Kresge (S. S.) pfd	100	117½	117½	117½	+1½	117½
2	Kroger Grocery & Baking	100	37¾	37¾	37¾	— ¼	37¾
	Kuppenheimer (B.) & Co. (n.i.)	2,000	49	49	49	— ½	49
12	Lacledo Gas Light	100	107	107	107	—3½	103½
3	Lago Oil & Transport	23,100	33¾	33¼	33¼	— ¼	33¼
1	Lambert Company	1,600	77	76	76½	— ¼	76½
	Lee Rubber & Tire	300	54				
3.50	Lehigh Valley Railway	300	130	129½	129½	— ½	129½
3	Lehn & Fink Products	1,000	57¾	56¾	57¼	+ ¼	57¼
4	Liggett & Myers Tobacco	1,200	127¾	127	127¾	+ ¾	127¾
4	Liggett & Myers Tobacco "B"	1,200	127¾	127	127¾	+ ¾	127¾
4	Lima Locomotive	1,200	89¾	89¼	89¼	— ¼	89¼
3.60	Liquid Carbonic	1,200	87¾	87¼	87¼	— ¼	87¼
3	Loew's Inc.	2,500	38¾	38½	38½	— ¼	38½
	Lorillard	300	57¾	57¾	57¾	— ¼	57¾
2	Lorillard (Pierre) Company	300	27	26¾	26¾	— ¼	26¾
7	Lorillard pfd	100	114	114	114		114
	Louisiana Oil Refining	7,400	33½	32¾	33	— ¼	33
7	Louisville & Nashville	1,400	139¾	139¼	139¼	— ¼	139¼
1.75	Louisville Gas & Electric "A"	1,400	33¾	33¾	33¾	— ¼	33¾
2	Ludlow Steel	100	37	37	37	— ¼	37
5	Mack Trucks	42,300	109¾	103½	106½	+2¾	106½
7	Mack Trucks 1st pfd	700	107½	107½	107½	+ ½	107½
	Macy (R. H.) Company	1,100	137¾	136¾	137¼	+ ¼	137¼
	Madison Square Garden	1,000	37¾	37¾	37¾	— ¼	37¾
	Manhattan Electric Supply	300	47¾	47¾	47¾	— ¼	47¾
	Manhattan Railway Mod. Otf.	300	37¾	37¾	37¾	— ¼	37¾
1.50	Manhattan Shirt	1,200	58¾	58¼	58¼	— ¼	58¼
4	Marland Oil	2,500	39¾	39¼	39¼	— ¼	39¼
2.50b	Martin Parry	100	42	42	42	— ¼	42
4	Mathieson Alkali Works	2,800	104	103	103	— ¾	103
	May Department Stores	2,600	78	77¾	77¾	— ¼	77¾
	May Department Stores 6%	200	98	98	98	— ½	98
2.25b	McCall Company	1,000	39¾	39¼	39¼	— ¼	39¼
1.60b	McCrory Stores "A"	100	39	39	39	— ¼	39
3	McCrory Stores Ctf. pfd	100	98	98	98	— ½	98
1.50	McKeesport Tin Plate	600	104	104	104	— ½	104
	Mid-Continent Petroleum	800	39¾	39¾	39¾	— ¼	39¾
	Middle States Oil	2,500	7¾	7¾	7¾		7¾
	Middle States Oil Ctfs.	100	74	74	74		74
12b	Midland Steel Products pfd	200	102½	102½	102½	—1½	102½
2	Miller Rubber	1,000	98½	98½	98½	— ½	98½
	Minneapolis & St. Louis	1,000	39¾	39¾	39¾	— ¼	39¾
	Minn. & St. Louis Ctfs.	2,000	39¾	39¾	39¾	— ¼	39¾
6	Missouri, Kansas & Texas	24,100	39¾	39¼	39¼	— ¼	39¼
	Missouri, Kansas & Texas pfd	1,000	68¾	68¾	68¾	— ¼	68¾
	Missouri Pacific	4,000	107¾	107¼	107¼	— ¼	107¼
	Missouri Pacific pfd	1,000	107¾	107¾	107¾	— ¼	107¾
	Montana Power	1,000	107¾	107¾	107¾	— ¼	107¾
	Montgomery Ward	3,000	77¾	77¼	77¼	— ¼	77¼
	Moon Motor Car	1,000	9¾	9¾	9¾		9¾
.75	Mother Lode Coalition	1,000	8¾	8¾	8¾		8¾
	Motion Picture Capital	1,000	8¾	8¾	8¾		8¾
2.60	Motometer "A"	1,100	39¾	39¾	39¾	— ¼	39¾
3	Mullins Body	2,700	37¾	37¾	37¾	— ¼	37¾
	Mullins Body pfd (n.i.)	1,000	89¾	89	89¾	+ ¼	89¾
4	Nash Motors	2,600	84½	83¾	83¾	— ¼	83¾
7	National Biscuit	1,200	111½	111	111½	— ¼	111½
7	National Biscuit pfd	100	134½	134½	134½	— ½	134½
3	National Cash Register "A"	6,700	43	42½	43	— ¼	43
	National Cloak & Suit	2,700	44½	43¾	44¼		44
7	National Cloak & Suit pfd	1,000	97½	97½	97½	— ½	97½
3	National Dairy Products	21,700	39¾	39¼	39¼	— ¼	39¼
	National Department Stores						
	National Distillers Products	300	35¾	35¾	35¾	— ¼	35¾
	National Distillers Products pfd	300	39½	39½	39½	— ¼	39½
	National Enameling & Stamping	300	35	34½	34½	— ¼	34½
8	National Lead	700	130	130	130	— 1	130
7.40	National Power & Light	11,600	33¾	32¾	33¼	+ ¼	33¼
	National Railways of Mexico 2nd pfd	1,000	2	2	2	+ ¼	1¾
	National Rolling Mill	300	44¾	43½	44¼	+¾	43½
4	National Supply	1,000	43¾	43¼	43¼	— ¼	43¼
10	National Surety	100	230	225	225	—5	225
1.50	Nevada Consolidated Copper new	2,500	14¾	14¾	14¾	— ¼	14¾
7	New Orleans, Texas & Mexico (n.i.)	1,000	14¾	14¾	14¾	— ¼	14¾
	New York Air Brake	1,000	42¾	42¾	42¾	+ ¼	42¾
	New York Canners	300	8	8	8	— ¼	8
8	New York Canners pfd	400	49¾	49¾	49¾	— ¼	49¾

San Joaquin Light and Power Corporation
Notice of Redemption
Unifying and Refunding Mortgage Thirty-Year Six Per Cent Gold Bonds Series "C" of 1920

NOTICE IS HEREBY GIVEN that, pursuant to the provisions of Article IV of the Unifying and Refunding Mortgage, dated ... to The Equitable Trust Company of New York, Trustee, San Joaquin Light and Power Corporation has elected to redeem and pay off on May 1, 1927, all of its Unifying and Refunding Mortgage Thirty-Year Six Per Cent Gold Bonds, Series "C" of 1920, ... and then outstanding ...

Accordingly, on May 1, 1927, there will become due and payable upon each of said Bonds so called for redemption, at the office of the Trustee, The Equitable Trust Company of New York, No. 37 Wall Street, in the Borough of Manhattan, City and State of New York, the principal thereof, together with a premium thereon of 5%, and the interest accrued to May 1, 1927; and from and after May 1, 1927, said Bonds shall cease to bear interest and shall cease to be entitled to the lien of said Mortgage, and the coupons for interest thereon maturing subsequent to that date shall be void. Bonds surrendered for redemption should have attached all coupons maturing subsequent to May 1, 1927. Interest represented by coupons maturing on or prior to said date should be collected in the usual manner.

Registered bonds without coupons and coupon bonds registered as to principal must be accompanied by proper instruments of assignment and transfer in blank.

Dated March 29, 1927.
SAN JOAQUIN LIGHT AND POWER CORPORATION,
By ERNST E. BEHR, Treasurer.

MEXICAN BONDS ADVANCE

In view of rumors that oil and land controversy will be settled shortly. This settlement will result, in our opinion, in sharply advancing prices for all Mexican "Assented Bonds."

We recommend the immediate purchase of Government and Railway bonds, to yield at current market 15 to 25 per cent. The opportunity for substantial market profits we believe to be unique.

Descriptive Circular, Moody's Ratings and Prices on Request.

Moffett & White, Inc.
710 Stock Exchange Bldg.
MEtropolitan 1661

Truth About Investment Trusts

GET our report on this very live subject—one of the many vital topics covered by

Babson's Reports

Div. 93-16 Babson Park, Mass.
Send, gratis, your Report on Investment Trusts.
Name
Street
City State

CAPITAL

ARE you planning to organize a company? Or, have you a stock issue to place? Our financing service is for organizers desiring to form and finance companies under the guidance of qualified legal, industrial and financial specialists. We are interested in legitimate projects in need of financing. Not all propositions are acceptable to our service—every new project cannot succeed by this or any other plan. But if your proposition is meritorious, the Los Angeles territory, where we have specialized for over seven years offers a real opportunity for capital, whether small or large.

Before organizing your company or deciding your financing plans, you are invited to consult with us personally.

Hitchcock Financing Service
(Established over 7 years)
715 Insurance Exchange Bldg.
Offices in San Francisco and San Diego

E·F·HUTTON & COMPANY
Members New York Stock Exchange and other principal exchanges
Private Wires Coast to Coast
643 SO. SPRING STREET Telephone TRinity 6661
943 SO. OLIVE STREET Telephone TRinity 1461
AMBASSADOR HOTEL Telephone Fitzroy 1131
HOLLYWOOD 6406 Hollywood Boulevard Telephone GRanite 1131
Other Offices in San Francisco, Oakland, Del Monte, Pasadena, San Diego, San Jose
New York Offices ... 61 Broadway, Waldorf-Astoria Building

LANDS FOR INVESTMENT
MAX B. ARNOLD
MILLER & LUX, Inc.
843 Subway Terminal Bldg. MUtual 7917

House Hunting Made Easy Through Times Ads

... & BRYAN
NEW YORK STOCK EXCHANGE
South Spring Street
... 42 Broadway, New York
CORONADO ... SANTA BARBARA

... STAATS COMPANY
ESTABLISHED 1887
... MUNICIPAL AND CORPORATION BONDS
... SPRING STREET, LOS ANGELES
& SAN DIEGO

TAX EXEMPT SECURITIES
YIELDING ATTRACTIVE RATES
District Bond Company
SUITE 901 TITLE INSURANCE BLDG.
TELEPHONE METROPOLITAN 0024

LOS ANGELES EXCHANGE

BANK STOCKS

Sales—		High.	Low.	Bid.
734	Seculaty Corp.	118½	118	118
1152	Do. rites	2.30	2.25	
84	Bank of Italy	683½	682	683
......	Citizens' National	..	..	420
......	Farm. & Merch. Natl.	..	..	500
4	First National	300	300	300
......	Merchants' National	..	..	300
10	Natl. City Bk. L. A.	150	150	148
......	Pacific National Bank	..	..	130½
......	Pacific National Co.	..	..	112½
......	Sec. Tr. & Sav. Bk.	..	..	455
......	U. S. National Bank	..	..	190

INDUSTRIALS

Sales—		High.	Low.	Bid.
......	Globe G.&M. com.	..	..	20
10	Goodyear T.&R. pfd.	97	97	96
25	Goodyear Textile	96	95½	95
125	Moreland Motors pfd.	2½	2½	2½
......	Western Chemical	..	..	.02

PUBLIC UTILITIES

Sales—		High.	Low.	Bid.
43	L. A. G.&E. pfd.	99½	99½	99½
29	Pac. G.&E. 1st pfd.	25½	25½	..
3	S. J. L.&P. pr. pfd.	107½	107½	107½
70	Do. 7s pfd.	103½	103	103
12	So. Cal. Ed. 7s pfd.	28½	28½	28½
102	Do. 6s pfd.	25	25	25
444	Do. com.	32½	32½	32½
......	So. Cal. Gas com.	..	..	240
......	Do. 6s pfd.	..	..	98½
3	So. Co. Gas 7s pfd.	107	107	106
5736	Edison rites	.33	.31	.31

MISCELLANEOUS

Sales—		High.	Low.	Bid.
......	Calif. Delta Farms	..	..	3
......	Central & Pac. Imp.	..	..	1.25
3994	L. A. Investment	2.87	2.85	2.85
......	Mortgage Guar. Co.	..	..	140
......	Sun Realty com.	..	..	6

OIL STOCKS

Sales—		High.	Low.	Bid.
......	American Crude Oil	..	..	.01
500	Bolsa Chica Oil	3½	3½	3½
365	California Pet. com.	29½	29½	29½
......	Gilmore Oil	..	..	3½
1300	Holly Dev. Co.	1.40	1.35	1.35
25	Holly Oil Co.	.06	.06	.05
22070	Julian Pet. pfd.	9	8½	8½
225	Do. com.	.01½	.01½	.01½
......	Mascot Oil	..	..	1.25
......	Mt. Diablo O.M.&D.	..	..	.33
......	Occidental Pet. com.	..	..	.28
......	Do. Trustee	..	..	.30
......	Olinda Land Co.	..	..	.17
1300	Richfield Oil com.	17	16½	16½
300	Rio Grande Oil com.	13½	13	12½
140	Shell Union com.	28½	27½	27½
120	Standard Oil of Cal.	55½	55½	55½
......	Transport Oil	..	..	.40
1350	Union Oil of Cal.	43	42	42½
426	Union Oil Associates	41½	41½	41½
14000	U. S. Royalties	.09½	.09	.09½
......	White Star Oil	..	..	.02

MINING STOCKS

Oatman District—

Sales—		High.	Low.	Bid.
......	Argo Mines	..	..	.02
6000	Black Range	.03½	.03½	.03½
1000	Boundary Cone	.08	.08	.07
......	Gold Dust	..	..	.04½
3000	Gold Ore Mining Co.	.18	.18	.18
......	Lucky Boy	..	..	.02
3000	Oatman Gold	.04	.04	.03
10000	Oatman United	.03½	.03½	.03½
......	San Francisco Gold	..	..	.02
......	Sun Dial	..	..	.02½
1000	Sunnyside Cons.	.07	.07	.06½
......	Tom Reed	..	..	.22
......	United American	..	..	.02
......	United Eastern	..	..	.40
4000	Western Apex	.31	.30	.29

Other Districts—

Sales—		High.	Low.	Bid.
......	Bonn Gold	..	..	.04
17300	Grand Bend	.61	.60	.60½
4000	Katherine Extension	.10	.09½	.09
1000	New Gibraltar	.15	.15	.16½
......	Oro Amigo	..	..	.02
......	Yellow Dog	..	..	.04

Silver-Lead—

Sales—		High.	Low.	Bid.
2000	Big Jim Mines, Inc.	.34½	.34	.33½
4000	Comstock Silver	.30	.30	.28
......	Lucky Boy Divide	..	..	.02½
......	New Tonopah Divid.	..	..	.02
......	North Star	..	..	.04½
1000	Prince Consolidated	.03½	.03½	.04½
......	Silversmith Mines	..	..	.10
......	Simon Silver-Lead	..	..	.03
......	Virginia Louise	..	..	.05½
300	Yellow Pine	.25	.25	.25

LIBERTY BONDS

(Quotations in dollars and thirty-seconds furnished by the Bond Department, Bank of Italy.)

LOS ANGELES

	Bid.	Asked.
First 3½s	100-28	101-2
First 4¼s	103-4	103-14
Second 4¼s	100-8	100-17
Third 4¼s	100-30	101-4
Fourth 4¼s	103-25½	104-1
Treasury 4¼s	113-9	113-20
Treasury 4s	108-5	108-17
Treasury 3¾s	105-13	105-27

SAN FRANCISCO

	Bid.	Asked.
First 3½s	100-27	101-1
First 4¼s	103-3	103-12
Second 4¼s	100-10	100-16
Third 4¼s	100-29	101-2
Fourth 4¼s	103-26	104-1
Treasury 4¼s	113-10	113-22
Treasury 4s	108-6	108-16
Treasury 3¾s	105-14	105-26

BANK NOTES, COINS

Current buying rates, corrected daily by the foreign department of the Bank of Italy. (Rates quoted per 100 units.)

Country.	Notes.	Gold.	Silver.
Australia	476.00	480.00	[illegible]
Belgium	13.80	13.90	7.00
Canada	99.80	100.00	[illegible]
Denmark	26.55	26.50	[illegible]
England	485.00	486.00	[illegible]
Holland	39.85	39.75	[illegible]
Germany	23.45	23.50	[illegible]
Greece (new)	1.20	[illegible]	[illegible]
France	3.92	19.00	7.00
Italy	4.70	19.00	7.00
Japan	48.25	49.00	[illegible]
Norway	25.75	26.50	[illegible]
Spain	17.55	19.00	18.00
Sweden	26.50	26.50	18.00
Switzerland	19.20	19.00	7.00

[crest]

Now That High Stools Are Gone

In the days when accountancy was a matter of high stools, eye shades, and long-suffering clerks, a man regarded himself as fortunate if he knew how much his properties *cost*.

To him, *value* was just another term for *cost*.

Today when the world has learned that *value* may range far above or below *cost*, prudent business seeks its valuations from an authoritative source.

The American Appraisal Company
MILWAUKEE
Los Angeles—I. N. Van Nuys Bldg.
A NATIONAL ORGANIZATION

LOANS ON STOCKS
and other securities
Ask Mr. Jarvis Phone TRinity 6620
1001 Financial Center Bldg. 704 S. Spring.
6%

I take great pleasure in announcing the opening of my offices today, April 12th, at 651 South Spring Street for the transaction of a general brokerage business in Stocks, Bonds and Investment Securities.

The business will be conducted under the name of J. H. Roth & Co.

A cordial invitation is extended to you to inspect this modern office where all conveniences for comfort and efficiency have been installed.

Come in, let's get acquainted. I want my friends to be my clients. I know my clients will be my friends.

J. H. Roth

J. H. ROTH & CO.
STOCKS—BONDS
651 So. Spring St.
Los Angeles, Calif. TRinity 0301

NEW YORK CURB STOCKS

NEW YORK, April 11. (AP)—While a number of public utility and specialty shares displayed firmness on today's curb market, trading was in limited volume and prices on the whole were irregular. Operators continued to choose their favorites on special considerations rather than on news of any general character.

Several new high prices were established in the utilities division, with United Gas Improvement among the leaders, crossing 100 for the first time this year. American Light and Traction touched 121½ and Northern States Power A 114½, both new peaks for the year. New Bedford Gas and Electric Light, the floating supply of which is limited, jumped 23 points to a new record on a few odd lot sales.

On reports later informally denied that J. P. Morgan & Co. had acquired control, American Cellulose and Chemical common and preferred registered new maximum prices. Gillette Safety Razor was in heavy demand and Tubize Artificial Silk made a further advance of 6 points to a new 1927 record high. Warner Brothers' Pictures, on the other hand, suffered from selling pressure.

Motors were irregular. Marmon Motors sold up 2 points to 54½, while most of the other shares declined fractionally. Durant got down to 12 and closed at 12½, a loss of half a point on the day.

Oil shares inclined to heaviness on further gasoline price cuts. Carib Syndicate duplicated its low record for the year at 16. International Petroleum on the other hand was in fair demand.

The closing price is omitted when same as the low, and both low and close when same as the high.

(Sales in Hundreds)		High	Low	Close
Aeolian Weber	2	53	53½	....
Acft. Supply B	1	3	3½	....
Alabama Gt. So. Ry.	1	123½	....	....
Do. pfd.	1	123½	....	....
Alum. Co. Am. pfd.	3	104	....	....
Am. Arch. AS	175	87½	87	....
Am. Br. Bev. F.	1	12½	....	....
[illegible]				

The Well Balanced Investment Program

contains both bonds and stocks. DIVERSIFIED TRUSTEE SHARES, representing common stocks of 24 leading American corporations, constitute an important part of the well balanced investment program.

Ask for Booklet "Shares in America"

MARKET AVERAGES

NEW YORK, April 11. (Exclusive)—Today's stock range, as compiled by the New York Times:

	High.	Low.	Close.	Net change.
25 railroads	111.35	110.37	111.00	+ .20
25 industrials	199.82	197.51	198.18	+ .10
50 stocks	155.68	153.76	154.59	+ .15

BONDS

		—Net Change— Day.	Month.	Year.
40 issues	91.34	— .01	+ .32	+4.38

Yearly range fifty stocks:

*1927	155.68	April	138.82	Jan.
1926	142.35	Dec.	109.65	Mar.
1925	136.21	Dec.	81.18	Mar.
1924	107.28	Dec.	82.25	Apr.
1923	92.52	Mar.	77.19	Oct.
1922	93.86	Oct.	66.21	Jan.
1921	78.13	May	58.35	June
1920	94.97	Apr.	62.75	Dec.
1919	99.58	Nov.	69.73	Jan.
1918	80.16	Nov.	64.12	Jan.
1917	96.46	Jan.	67.47	Dec.
1916	101.51	Nov.	80.92	Apr.
1915	94.13	Oct.	56.98	Feb.
1914	73.30	Jan.	54.43	Dec.

*High for year.

NEW YORK, April 11. (AP.)—Today's market averages, as compiled by the Associated Press:

STOCKS

	20 Industrials.	20 Rails.
Monday	151.14	140.30
Saturday	151.01	140.19
Week ago	150.09	138.14
Year ago	123.80	108.93
High, 1927	151.83	140.30
Low, 1927	141.23	123.38

Total stock sales, 2,440,000 shares.

BONDS

	Monday.	Saturday.
Ten first grade rails	96.67	96.19
Ten secondary rails	96.77	96.87
Ten public utilities	95.82	95.76
Ten industrials	101.42	101.60
Combined average	97.52	97.58
Combined month ago	96.85	....
Combined year ago	94.85	....

Total bond sales (par value,) $13,541,000.

New South Wales 5s '57	85	98½	98½	98½
Peru, Es '50	22	98½	98½	98½
Prussia F. S. 6½s '51	36	99½	99½	99½
Russian 2½s ctfs. '21	10	12½	12½	12½
Saxda Falls Ltd. 5s '55	13	99½	99½	99½
Saxon State Mtg. 7s '45	3	101	100½	101
Do. 6½s '46	15	99	98½	98½
Siemens & Halske 7s '35	21	103½	102½	103½
Do. 6½s	11	105½	105½	....
Sinclair Corp. 7s	28	100½	100½	....
Do. Indus. 7s	30	100½	100½	100½
Thyssen Ir. Stl. W. 7s '30	1	102½	....	....
Tietz Leon. 7½s '45 w.w.	6	101½	101½	....
Unit. Elec. Serv. 7s	8	102½	101½	....
Do. 7s w. s.	15	93½	93	93½
[illegible]				

Total sales of stocks, 395,800 shares.
Total sales of bonds, $1,588,000.

XD—Ex-dividend. XR—Ex-rights. UR—Under rule. AS—Actual sales.

CHICAGO STOCKS

Sales yesterday on the Chicago Stock Exchange furnished by Logan & Bryan, 630 South Spring.

Sales—		High	Low	Close
150	Adams Royalty	27	27	27
300	All-Amer. Radio	7¾	7	7
300	Amer. States "A"	5	5	5
100	Do. "B"	3½	3½	3½
100	Do. warrants	¾	¾	¾
750	Armour "A"	10	9¾	10
1,400	Do. Illinois pfd.	86	85½	86
400	Do. Delaware pfd.	90	89½	90
1,400	Auburn	102	101	102
[illegible — remainder of Chicago listing and bonds]				

SALT LAKE MINES

SALT LAKE CITY (Utah) April 11. (Exclusive)—Closing quotations:

[illegible — Salt Lake mining quotations]			

Circus patrons so anxious to get into the big tent that they forget their change leave more than $20 a day at ticket wagons in this country.

Quick Action LOANS on UNLISTED SECURITIES
NO delays! NO Red Tape
Phone VAndike 3153 or 3603
502 MERRITT Bldg
N-W Corner 8th and Broadway

6% LOANS 6%
ON LISTED AND UNLISTED STOCKS & BONDS
MARTIN WEBB Co.
819 NATIONAL CITY BANK BLDG.
810 SPRING ST. VA. 0130

Legal

NOTICE OF SPECIAL MEETING OF THE STOCKHOLDERS OF THE FARMERS AND MERCHANTS NATIONAL BANK OF LOS ANGELES

You are hereby notified that a Special Meeting of the Stockholders of the Farmers and Merchants National Bank of Los Angeles will be held at its Banking Rooms, in its bank building at 401 South Main Street, in the City of Los Angeles, County of Los Angeles, State of California, on Thursday, May 5th, 1927, at 3 o'clock p.m., to consider and vote upon the question of increasing the capital stock of the Bank from two million ($2,000,000) dollars to three million ($3,000,000) dollars, and for the transaction of such other business as may properly come before it, including fixing the price per share at which said increased capital stock shall be sold.

WITNESS my hand and seal of said Bank, this 29th day of March, A.D. 1927.
G. H. NAEGELE, Cashier.

An Institution of Financial Counsel
with the Courage of its Convictions

TODAY you can have positive guidance on your investments—courageous advice, based on the successful experience of hundreds of subscribing members—specific advice that does more than merely outline the status of the market but tells you by wire or phone when needed just *when* and *what* listed securities to profitably buy or sell.

Safety of principal, maximum income and profits depend upon the intelligence of the advice given and upon the speed and specificness with which it is transmitted.

Richard D. Wyckoff
Analytical Staff, *Inc.*
An Investment *Advisory* Service for Individual Requirements
Operating Since 1920

If you are an investor, or active in the market, or may desire to enter it with the strong counsel of such a constantly vigilant service, here is your opportunity.

A booklet explaining the fundamentals every investor should know, written by Richard D. Wyckoff, is now available. If you are interested, fill out and mail this convenient coupon. We shall gladly forward it. If you prefer, call for your booklet at one of our offices.

NEW YORK . . 42 Broadway
CHICAGO . . Continental & Commercial Bank Building
*LOS ANGELES 827 A. G. Bartlett Bldg.
PHILADELPHIA 417 Bulletin Bldg. BOSTON . . 33 State St.
SAN FRANCISCO 79 Post Street PORTLAND . Pacific Bldg.

Richard D. Wyckoff Analytical Staff, Inc.,
215 West 7th Street, Los Angeles, Cal.

GENTLEMEN:
I should like to have Mr. Wyckoff's booklet treating of the essentials for success and the true sources of accurate knowledge on investing and trading.

Name ....
Private Address ....

174th Dividend
on Cities Service Common Stock
Paid April 1, 1927

The 174th dividend on Cities Service Company Common stock was paid April 1, 1927.

Cities Service Company paid to its Common stockholders from January 1, 1911, to April 1, 1927, dividends in cash and stock or the equivalent amounting to over $84,000,000.

Dividends on Cities Service Common stock are payable monthly at the annual rate of 6% in cash and 6% in stock. The Company is earning, net to its Common stock and reserves, over 22%. At the present price of this security, its dividends give you a net yield of over 8% on your money.

Send for further information about this investment opportunity. Ask for circular 108C.

Henry L. Doherty & Company
60 WALL ST. NEW YORK
BRANCHES IN PRINCIPAL CITIES

High Sierra Development Co.
STOCK NOW OFFERED
30,000 Shares, Par $10.00 share. Preferred 7% Cumulative, Partially Participating. 6000 Shares Common, Par $10.00 Share. Offered in Units 5 Preferred, 1 Common—$50.00 Per Unit
FISH—HUNT—PLAY—EARN!
AMERICA'S PARADISE
The Switzerland of America

High Sierra Development Co., Inc.,
1614-15 Guaranty Building,
HE. 4501. Hollywood, Calif.
Gentlemen: Please send me your booklet, "The Switzerland of America."
Name ....
Address ....

BOND & GOODWIN & TUCKER
INCORPORATED
BONDS · Members L.A. STOCK EXCHANGE · Title Insurance Bldg.

Studebaker

WHY DID ITS production decline? Were 1926 earnings good? Will the $5.00 dividend be continued? What are their 1927 prospects? Is its financial position sound? Should the stock be bought at its present level?

The Studebaker Corporation is the outgrowth of a business established in 1852 and today is one of the largest and strongest automobile companies in existence. Several times it has been mentioned as the nucleus of a gigantic new automobile combine. What's ahead for it now?

Investors contemplating buying Studebaker should ask our Investment Counsel department for information about this stock.

Call, phone or

MAIL THIS COUPON

City Bond & Finance Co.
Gentlemen: Please send me details of your Investment Plan and particulars about the Studebaker Corporation Stock.

Name________

Address________

City________ T-1733

City Bond & Finance Co.

1118 Hellman Bank Bldg.
650 South Spring Street
Los Angeles - TRinity 3801
or
1617 19th Street, Bakersfield
414 Katz Bldg. San Bernardino
815 J. D. Spreckels Bldg. San Diego

SAN FRANCISCO

SAN FRANCISCO, April 11. (AP)—Following is the official list of transactions on the San Francisco Stock and Bond Exchange, giving all stocks traded in today:

STOCKS

Sales—		Bid.	Asked.
10	Anglo-Cal. Tr. Co.	370.00	380.00
......	Arm. & Co. 'A' com.	9.75	10.25
......	Do. "B" com.	5.75	6.25
671	Bancitaly Corp.	110.00	110.12½
90	Bank of Italy	880.00	882.00
......	Calamba Sugar pfd.	80.00	....
......	Do. com.	62.00	67.00
......	California Copper	2.00	3.50
200	Cal. Packing Corp.	62.75	63.50
315	California Pet. com.	26.25	26.50
3361	Caterpillar Tractor	29.62½	29.75
5	Cst. Co. G.E. 1st pfd.	94.50	....
40	E. B. Water 'A' pfd.	96.60	97.50
65	Do. "B" pfd.	111.00	114.00
......	Emporium Corp.	34.00	35.00
......	Ewa Plantation Co.	42.00	43.50
100	Federal Brandes	13.87½	14.25
121	Fireman's Fund Ins.	90.00	91.00
......	Foster & Kleis. com.	12.00	12.50
105	G. W. Power pfd.	102.75	102.87½
......	Haiku F.&P. (Free)	9.12½	10.00
......	Do. (Pool)	9.12½	....
70	Haw. Coml. & Sugar	48.50	49.00
......	Hawaiian Pineapple	50.00	50.50
......	Hawaiian Sugar	40.00	41.25
......	Home F. & M. Ins.	30.00	31.00
100	Honokaa Sugar	3.50	....
575	Hono. C. Oil $10 par	36.00	36.25
130	Hunt Pack. 'A' com.	24.75	24.87½
310	Hutch. Sugar Plant.	13.75	14.12½
......	Illinois Pac. Glass 'A'	32.50	33.50
......	K. S. Tran. pr. pfd.	27.50	40.00
......	Do. pfd.	....	12.25
15	L. A. G.&E. pfd.	99.75	100.12½
......	Magnavox Co.	.40	.45
20	Magnin, I., com.	18.50	19.00
10	Mkt. St. Ry. pr. pfd.	45.75	46.50
10	No. Amer. Inv. pfd.	94.50	....
700	North American Oil	37.50	38.00
......	Oahu Sugar	35.75	36.25
120	Olaa Sugar	10.25	10.75
115	Onomea Sugar	40.25	40.50
......	Paauhau Sugar Plant.	11.50	12.00
35	Pacific Light. cs pfd.	97.00	97.50
90	Pacific T.&T. pfd.	105.50	107.00
102	Do. com.	131.00	134.00
43	Paraffine, Inc., com.	131.50	132.00
......	Pioneer Mill	23.50	25.00
......	S.F.-Sac. R.R. pfd.	10.00	12.00
......	Do. com.	....	2.50
10	S. J. L.&P. pr. pfd.	107.00	108.00
......	Do. com.	46.00	55.00
......	Schlesinger 'A' com.	20.12½	21.00
165	Shell Union Oil com.	27.87½	28.00
37	Sierra Pac. Elec. pfd.	90.00	....
10	Southern Pacific	114.00	114.50
5	Sperry Flour Co. pfd.	90.00	....
......	Do. com.	42.00	43.50
50	Spring Valley Water	103.00	103.25
725	Standard Oil of Cal.	55.50	55.62½
......	Telephone Inv. Corp.	27.00	27.50
......	Texas Cons. Oil	.38	.40
800	Union Oil Associates	41.62½	41.75
2500	Union Oil of Cal.	42.12½	42.25
......	Union Sugar com.	15.50	16.50
......	U. S. Petroleum	1.75	1.90
......	Universal Cons. Oil	1.10	1.25
30	Waialua Agr. Co. Ltd.	39.50	40.00
......	W.-Fargo B.&U. Tr.	265.00	267.00
100	W. Amer. Finance pfd.	5.00	....
......	W. Coast Life Ins.	3.75	4.50
......	Yellow & Checker Cab	8.87½	9.12½
25	Zellerbach Corp.	38.12½	38.25
20	Phillips Petroleum	46.75	47.00
......	Truesy Lab. & Lithe.	20.50	....
2270	Richfield Oil	16.62½	17.00
10	Piggly Wiggly "A"	29.00	....

Total sales of stocks, 41,314 shares.
Total sales of bonds, $62,000.

BONDS

10	Associated Oil 6s, '35	102½	103¾
......	City Inv. Co. 6s, '34	101	....
......	Engels Cp. cv. 7s, '34	98	100
......	General Pet. 6s, '28	100¾	....
......	K. S. 1st M. 6s, '30	90½	....
......	Do. ref. 6s, '30	63	65
......	Do. ref. 5s, '38	61	62
......	Miller & Lux 6s, '45	98	98½
......	Do. 7s, 1935	....	99½
......	Nat. Co. Cal. 6s, '35	30½	40
3	N.Cal.Pwr. C. 5s, '48	101½	....

MARKET FLASHES

NEW YORK, April 11. (AP)—Stocks steady; high-priced shares touch new peaks.

Bonds firm; $35,000,000 New South Wales issue oversubscribed.

Foreign exchanges irregular; Spanish, Japanese and Norwegian rates react.

Cotton steady; rain eastern belt.

Sugar higher; firmer spot market.

Coffee lower; commission-house selling.

CHICAGO, April 11. (AP)—Wheat steady; unfavorable Kansas advices.

Corn easy; disappointing visible supply.

Cattle easier; hogs higher.

2	Pac. G.&E. 5s, '42	98½	100¾
......	Do. 5s, 1955	99	....
......	Do. "C" 5½s, 1952	103	103½
......	Do. "B" 6s, 1941	108¾	109¾
3	Do. "A" 7s, 1940	109¾	....
......	Pac. T.&T. 5s, '37	101½	102¼
......	P. T.&T. ref. 5s, '52	102¾	103¼
3	S. J. L.&P. 5s, '43	101¼	....
1	Sperry Flour 6s, '42	97¼	97¾
......	Spring V. W. 5s, '43	98½	100
......	W. Pac. R.R. 5s, '46	98¾	99½

FARM LOAN BONDS

[Furnished by C. F. Childs & Co., California Bank Building.]

FEDERAL LAND BANK

4½s,	J.&J. 1,	1957-37	101	101¾
4½s,	J.&J. 1,	1956-36	101	101¾
4½s,	M.&N. 1,	1957-37	100	100¾
4½s,	M.&N. 1,	1958-38	100	100¾
4½s,	M.&N. 1,	1959-39	101	101¾
4¼s,	May 1,	1942-32	101½	101¾
4½s,	Jan. 1,	1942-32	101¾	102
4½s,	Jan. 1,	1953-33	101¾	102¼
4½s,	Jan. 1,	1955-35	101¾	102¼
4½s,	Jan. 1,	1956-36	102¾	103
4½s,	J.&J. 1,	1953-33	103	103¾
4¾s,	J.&J. 1,	1954-34	103¼	103¾
5s,	M.&N. 1,	1941-31	103¾	104¼

JOINT STOCK LAND BANK

Atlanta, Ga.	5s	1953-33	100¾	103¾
Atlanta, Ga.	5s	1955-35	101	103
Central Illinois	5s	1953-33	100	101¾
Chicago, Chicago, Ill.	5s	1951-32	100	102
Chicago, Chicago, Ill.	4½s	1965-35	97½	99
Dallas	5s	1952-33	100	101¾
Denver, Colo.	5s	1954-34	101½	102¾
Denver, Colo.	5s	1956-36	101½	102¾
Des Moines	5s	1955-35	99¾	101¾
First Texas	5s	1955-35	101½	102¾
First Trust	4½s	1955-35	101½	102¾
Fletcher	5s	1951-31	101	102
Greenbrier	5s	1955-35	101	103
Iowa	4½s	1956-36	100	101¾
Kansas City	5s	1952-32	100	102½
Kentucky	5s	1952-32	101¾	102¾
Lincoln	4½s	1955-35	98	101
Lafayette, Lafayette, Ind.	5s	1954-34	102¾	103¾
Lafayette, Lafayette, Ind.	4½s	1955-35	100¾	102¾
Louisville, Louisville, Ky.	5s	1955-35	100	101¾
Maryland-Virginia	5s	1955-35	101¾	102¾
Minneapolis Trust	5s	1952-32	102	103¾
Ohio-Pennsylvania	5s	1955-35	102¾	103¾
Pacific Coast	5s	1954-34	101	102
St. Louis	5s	1955-35	100¾	101¾
So. "Little" Rock, Ark.	5s	1956-36	101	102
Union, Detroit	5s	1955-35	101¾	102¾
Union, Detroit	4½s	1955-35	100	101¾
Union, Louisville	5s	1954-34	101¾	102¾
Virginian of Charleston	5s	1955-35	101	102
Virginia Carolina	5s	1955-35	101	102

BOSTON STOCKS

Quotations yesterday on the Boston Stock Exchange, furnished by E. A. Pierce & Co., 515 West Sixth street.

	Bid	Asked		Bid	Asked
Adventure	....	25	New Arcad.	41	50
Algomah	....	10	New Cornelia	22½	22¾
Ariz. Com'l.	6½	6¾	No. Butte	...	2
Bing. Mines	42	43¾	Old Dom.	...	14
Cal. & Ariz.	66	67	Gilbert	90	91½
Calif. Hecla	105¾	105¾	Quincy	18¾	19
Carson Hill	15	40	Shannon	25	32
Copper Range	12½	13	St. Mary's	21½	22
Davis Daly	....	....	S. & Boston	25	40
East Butte	2	2¼	Sen. Lake	...	5
Franklin	24½	24¾	Swift	117	117½
Freedom	....	....	United Shoe	50¾	50¾
Hancock	30	75	Do. pfd.	29	29¾
Isle Royal	9½	10½	Utah Apex	1½	1¾
Island Creek	58	58½	Utah Metals	1½	1¾
Do. pfd.	105½	107	Victoria	75	85
Indiana	10	50	Winona	7	12
Keweenaw	20	70½	Amoskeag	61½	62
Lake Copper	80	81¼	Mass. Gas	88	89
Mass. Cons.	50	75	N. E. Tel.	125½	126
Mayflower	....	....	Pac. Mills	37	38
Old Col.	50	75	U. S. Fgn.	....	....
Mohawk	78½	79½	Power	77½	79
Moose Valley	1¾	1¾			

RUBBER MARKET

NEW YORK, April 11. (Exclusive)—A flurry of buying appeared at the opening of the outside crude rubber exchange today on the publication of the rubber association statistics which placed the March consumption at 36,161 tons against arrivals of 33,071 tons. The rally was short-lived and prices settled back to their former positions. Local spot was quoted at 41½c, unchanged.

The London stock increase was 1227 tons, bringing the total to 63,981 tons. The London price average is 19.568d. London closed unchanged at 20d. The pool continued to dominate the trading. The tire price question which hinges on Firestone's decision seems to be the principal factor in the market.

	Spot	May	May-June	July-Sept.
Ribbed smoked sheets	.41½	.41¾	.41¾	.42½
First latex crepe	.41½	.41¾	.42	.42½
Amber No. 3	.38½	.38¾	....	....
Clean thin brown crepe	.38½	.38¾	....	....
Para upriver fine	.32½	....	....	....

BOND MARKET BEST

Moody Says Stock Averages Not Reflection of List

Moody's weekly review of financial conditions in its current issue says in part:

Bond prices are still making new high records. One really has to go back to the period of 1898 to 1899 to find anything like a precedent for this bond market. Then, as now, commodity and goods prices were showing a main downward trend, and bond prices an upward trend.

The stock market as a whole is not advancing so much as the popular averages make it appear. These simple arithmetical averages are too much influenced by the erratic movements of high-priced specialties, and do not give a true picture of the real stock market.

The absence of genuine inflation of inventories and credits ought to mean that no real bear market is in sight; but, on the other hand, a normal reaction after such a large advance might amount to 20 or 30 points whenever it comes. Statistically stocks are not in so strong a position as bonds.

LUMBER TRADE GOOD

BUILDING IN PHOENIX ACTIVE

AND BOX PLANTS RUNNING AT FULL CAPACITY

PHOENIX, April 11. (Exclusive)—Lumber for the larger hotel and business structures under way in Phoenix mainly is secured direct from San Pedro through Los Angeles dealers, according to a local wholesaler. Local demand is very good, however, with scores of homes under construction.

The box industry of Phoenix has hardly been able to keep up with the demand, the three local plants having been compelled to operate day and night to supply crates for the lettuce shipments. This work will be ended late in April, when intense activity will start in getting ready for the cantaloupe crop, which will mature on 5000 acres early in July. Some box shooks come direct from Northern Arizona mills, but some are received from the coast.

FONTANA BANK GAINS

New First National Shows Good Growth in Seven Months

FONTANA, April 11. (Exclusive)—Bank deposits of the First National Bank of Fontana have increased from $224,472.28 on August 21, 1926, the day the institution opened its doors, to $645,845.84 on the 8th inst., according to a report just completed for the board of directors. H. S. Barbee, president of the bank, believes the business of the institution is a record so far as community banks in California are concerned.

Deposits of the bank on March 23, last, were $545,257.35, the report further reveals, having increased more than $100,000 in less than a month. Resources on March 23, last, were $609,100.82, and on the 8th inst. they had jumped more than $100,000 to $711,582.82. Deposits on the last day of 1926, as per the comptroller's statement, were $456,119.72.

DAILY EASTERN CITRUS MARKETS

[By the Associated Press]

CARLOT SHIPMENTS

SOUTHERN CALIFORNIA

	Oranges.	Lemons.
April 8	263	46
April 9-10	413	50
Season to date	19,371	4,550
Last season to date	15,454	3,689

CENTRAL CALIFORNIA

April 8	4	2
April 9-10	27	0
Season to date	5,025	274
Last season to date	5,677	261

NORTHERN CALIFORNIA

April 8	0	2
April 9-10	0	0
Season to date	489	114
Last season to date	358	65

FLORIDA

	Oranges.	Grapefruit.
April 8	103	167
April 9	117	107
April 10	2	3
Previously unreported	19	3
Season total to date	28,226	13,942

Heavy first week day offerings on the eastern auction centers today developed generally strong markets for California oranges, slight advances being reported from several cities. Lemons appeared in somewhat better feeling with prices about unchanged to a shade higher.

CALIFORNIA CITRUS AUCTION SUMMARY

Auction—	Oranges: Graded above choice.	Oranges: Choice.	Lemons: Graded above choice.	Lemons: Choice.
New York	4.35@6.60	4.10@4.65	2.75@4.90	3.40@4.00
Chicago	4.10@5.80	2.75@4.50	3.05@4.30	2.30@3.30
Boston	4.40@5.60	4.35@4.85	1.35@4.65	1.40@4.05
Cleveland	3.30@5.45	3.90@4.60	3.25	....
Cincinnati	4.25	3.93@4.05	4.15@4.60	2.95@3.80
Philadelphia	4.15@5.45	4.00@4.90	4.65@4.35	3.65@3.70
Pittsburgh	4.00@5.60	2.90@4.65	3.45@4.15	3.00@3.55
St. Louis	3.75@5.55	3.30@4.45	1.90	1.00@2.95
Baltimore	4.40	4.15	....	....

Prices by size on Sunkist brands were reported in the California Fruit Growers' Exchange as follows:

[illegible]

Sales of Florida citrus in auction yesterday were reported as follows:

FLORIDA CITRUS AUCTION AVERAGES

[illegible]

Carlot sales averages received by the California Fruit Growers' Exchange on its own brands and by the Associated Press on other brands follow:

BOSTON—Eighteen cars oranges, four cars lemons sold. Market 15@25 cents higher oranges; unchanged lemons.

[illegible]

PHILADELPHIA—Thirteen cars sold. Market strong, higher oranges.

[illegible]

NEW YORK—Sixty-one oranges, fourteen lemons sold. Market steady on good condition quality oranges; lower balance; better feeling lemons.

[illegible]

BALTIMORE—Two cars sold. Market higher Navels; steady lemons.

[illegible]

PITTSBURGH—Eighteen cars sold. Market higher oranges; steady lemons.

[illegible]

ST. LOUIS—Ten cars sold. Market higher best stock Navels; steady balance, unchanged miscellaneous oranges; unchanged lemons.

[illegible]

CINCINNATI—Two Navels, two lemons sold. Market unchanged oranges and lemons.

[illegible]

(Continued on Page 23, Column 6)

Small-town Politeness —and Sincerity

Says Brisbane:

"Concerns that once were small are now big because they were and are courteous. They are not courteous because they are big. Politeness costs nothing, but is worth money."

That fits the Mutual Building and Loan Association of Pomona as the largest financial institution in Pomona—if you change politeness to something a little warmer. (In Los Angeles at 1024 I. N. Van Nuys Bldg.)

We call it small-town friendliness—a kind of cordiality that is just a little deeper than good manners. Has a touch of sincere personal interest in the other fellow—even if he is only a business acquaintance.

The way it has figured in our success . . . makes us think it's just about as important as 6% on cash reserve funds . . . 34 years without a loan loss—rock-ribbed conservatism—and other features of this institution.

Keeping just as far away from stiff self-importance as we do from a bad loan . . . never had one on the books yet . . . has built this into a $7,533,000 institution with over 6000 clients that hold state thrift records.

So when you come in to ask about our 6% Cash Reserve Certificates . . . don't expect a cold-eyed, big-town interview. Bring your conservatism and a lot of questions . . . and use both freely!

[6% Cash Reserve Certificates
Legal for trust funds—state supervised and paying interest quarterly.]

MUTUAL
BUILDING & LOAN ASSOCIATION of POMONA

34 years at Pomona
260 So. Thomas St.
Tel. Pomona 301

7 years in Los Angeles
1024 I. N. Van Nuys Bldg.
Tel. TUcker 5791

Important

AN analysis of the oil fields of Southern California and the production to date, together with an analysis of the new Seal Beach-Alamitos Heights field will follow in these columns from day to day.

Our object is to bring home to the investing public of Southern California the fact that there is no real reason for going beyond our own immediate surrounding territory for either an investment or a speculation.

Had the local investor realized the significance of early developments in the Signal Hill, Huntington Beach and other local fields which have since proved to be the greatest producers in the industry, the tremendous fortunes realized would have been distributed principally in Southern California instead of among the more far sighted easterners—particularly the Mid Continent operators who were quick to appreciate and take advantage of these opportunities.

While the fields mentioned are now history, the new Seal Beach-Alamitos Heights field is another story regarding which we are to make some decidedly interesting revelations in these columns.

Phone TRinity 2401 for latest quotations on Julian

MAIL ORDERS PROMPTLY EXECUTED

A. C. WAGY & CO.
Incorporated
MEMBERS LOS ANGELES STOCK EXCHANGE
Entire Sub-Floor Stock Exchange Bldg.

639 So. Spring St.
LOS ANGELES

TRinity 2401

THRICE PROTECTED for Your Safety

NATIONAL-INSURED FIRST MORTGAGE CERTIFICATES

OUR Insured First Mortgage Certificates represent an interest in a group of first mortgages on income producing property.

We insure payment of interest and principal.

We invest our own funds and make sure that appraisals are at least double the loans, and that there is diversity in any group of mortgages we insure.

We operate under the supervision of the Insurance Commissioner of the State of California, under the Mortgage Insurance Law of California.

One of the largest National Banks in the West holds the mortgages in Trust, and authenticates each Certificate.

You have first mortgage security, thrice protected, when you buy National-Insured First Mortgage Certificates.

Certificates now issued in multiples of $100 for any desired time.

6% Guaranteed Interest

Send for Booklet

NATIONAL INSURANCE MORTGAGE COMPANY

Eleventh Floor Pacific National Bank Bldg., Los Angeles
TRinity 0881

CRUISER FOR SALE

45-ft. De Luxe Express—Launched Last Year

A palatial boat, practically new, with beam of 10' 6" and draught of 3' 6". 100 H.P. Hall-Scott motor, 3 to 1 gear reduction, carrying 30-32 propeller, giving perfect control. 14 miles per hour. Also equipped with 14 H.P. Redwing auxiliary motor with Feathering propeller, speed over 6 M.P.H. Complete CO2 fire equipment with 3 bilge and 3 cabin outlets with automatic operation, electrical and manual controls. Owner sacrificing to purchase larger boat. Demonstration can be arranged. Moored at Balboa. J. C. Axelson, P.O. Box 337, Los Angeles. DElaware 2121.

JEFFRIES LITHOGRAPH COMPANY

BANK NOTE

ENGRAVERS-LITHOGRAPHERS-PRINTERS

BONDS AND STOCK CERTIFICATES

TELEPHONE TRINITY 9511

117 WINSTON ST. LOS ANGELES

WARNER-MERRITT COMPANY

INVESTMENT SECURITIES

STANDARD ENGINEERING COMPANY STOCK AT PRESENT MARKET YIELDS APPROXIMATELY 11%

New Address

611 Chapman Building, Los Angeles
TRinity 5273

MINING STOCKS
Are Moving in BIG VOLUME

ARROWHEAD DEVELOPMENT
IS STRONG
and looks like a good speculation.
NOW 13 CENTS
WE INVITE YOUR INQUIRIES
Send for free copy of
LEONARD'S FINANCIAL REVIEW

[illegible]

Leonards & Company
728 South Spring St.
LOS ANGELES, CALIF.
VAndike 2331
Security Bldg., Long Beach
Phone 63980

A. C. WAGY & Co.

WE WILL SELL

[illegible]

WE WILL BUY

[illegible]

A. C. WAGY & CO.

[illegible]

BUY JULIAN NOW

Just eight weeks ago we urged the purchase of Julian Preferred at around present market prices. Those of our customers who acted on our advice at that time made handsome profits.

Again we say: "Buy Julian at these levels"

We have specialized in Julian for years and are always in a position to make immediate delivery on both Preferred and Common. We sell for cash or on 50% margin, or you may deposit the shares you already own to cover the purchase of a like number of shares.

Whether you wish to buy, sell or borrow money on Julian, or any active security, we solicit your business.

MacDOUGALL and Co.
[illegible]
LOS ANGELES CALIFORNIA

FOR SALE (Subject)
TEXCAL O & R
100 Shares @ .07
CREDIT FINANCE

[illegible]

McBride & Co
Stock Exchange Bldg.
[illegible] Trinity 2181

[illegible]

...oliteness
...cerity
...all are now big
...ourteous. They
...are big. Polite-
...money."
...ilding and Loan
...e largest financial
...change politeness
(In Los Angeles
...)
...endliness—a kind
...deeper than good
...ncere personal in-
...en if he is only a
...our success . . .
...t as important as
...34 years without
...onservatism—and
...on.
...from stiff self-im-
...l loan . . . never
...has built this into
...over 6000 clients
...ask about our 6%
...don't expect a
Bring your con-
...ons . . . and use
...erve
...e supervised
...arterly.
...AL
...SSOCIATION
...NA
...ears in Los Angeles
...4 I. N. Van Nuys Bldg.
Tel. TUcker 6791
...tant
...hern California and the
analysis of the new Seal
...w in these columns from
...sting public of Southern
...reason for going beyond
for either an investment
...ricance of early develop-
...ch and other local fields
...test producers in the in-
...d would have been dis-
...ia instead of among the
...rly the Mid Continent
and take advantage of
...ory, the new Seal Beach-
...garding which we are to
...ions in these columns.
...tations on Julian
EXECUTED
& CO.
EXCHANGE
...hange Bldg.
TRinity 2401

MINING STOCKS

Are Moving in BIG VOLUME

ARROWHEAD DEVELOPMENT

IS STRONG

and looks like a good speculation.

NOW 13 CENTS

WE INVITE YOUR INQUIRIES

Send for free copy of HOARD'S FINANCIAL REVIEW

...& COMPANY,
...Spring St., Los Angeles, Calif.
...Phone and use a free copy of ...Financial Review.

...Name .....
...Address .....
...City & State .....

Leonard Oil COMPANY
...20 South Spring St.
LOS ANGELES, CALIF.
...Phone 5321
...Realty Bldg., Long Beach
Phone 62160

BY HOWARD C. KEGLEY

Another 2000-barrel well was added to the string of prolific producing wells in the townlot district of Alamitos Heights in the northwestern extension of the Seal Beach field over the week-end. The Pan American Petroleum Company brought in its Naples No. 5 well from a depth of 4755 feet, producing at the rate of 2000 barrels a day. It is the third well to be completed by the Pan American in this area, and the fourth in the field by any company.

The Pan American yesterday began a test on its Naples No. 4 by drilling out the plug preparatory to a water test. This well should be on production within the next two days. Besides this well, the Pan American has its Naples No. 2 standing cemented, and ready to drill out in a day or two.

Sets Casing

J. Paul Getty, whose first well in the Alamitos Heights district at Seal Beach is still making the other operators sit up and take notice, expects to have his second well on production about Sunday, according to official reports. The well set a water string yesterday, and although the exact depth of the cement job was withheld, it is understood to be considerably higher than the depth of the cement job in any other well in Alamitos Heights, possibly 4675 feet, more or less.

Getty's No. 1 well continues to produce at the rate of between 3000 and 4000 barrels a day, beaned down, together with about 4,000,000 cubic feet of wet gas, it is said. The well is hardfooted, which makes Getty cautious about opening it up.

Gets New Well

The Standard Oil Company yesterday added its Los Angeles Investment No. 1-32 to its list of producing wells in the Inglewood field, according to officials of the company, bringing the well in at a depth of 2170 feet, with an output of about 280 barrels a day.

Plan Test Well

The Shell Company which pioneered the development of the Seal Beach field for four years at the cost of four dry holes, and no producers, is preparing to start a wildcat well on the sole piece of property still remaining to it in that area, according to officials of the company. The Shell made the mistake of leasing all the territory just off the edge of the structure as now proven, and only one tract actually on the structure, which it eventually surrendered but it still retains about 500 or 600 acres of the Alamitos Land and Water Company property which is acquired at the same time that it acquired its Alamitos leases on Signal Hill where that famous field was afterward discovered. The Seal Beach tract of the Alamitos lease has been in litigation for about a year, but it is understood that the complication has been cleared up satisfactorily, and the Shell plans to drill a test well in the near future.

The Shell built a foundation for a well in the northeastern part of the property about a year ago, but suspended the work when a dispute arose as to the legal boundary. It is understood that the proposed well will not be drilled on the original location.

Makes 300 Barrels

The California Petroleum Corporation has brought in its No. 3 well on the Buck property, north of the old Huntington Beach field, with an initial production of 300 barrels a day, according to field reports. The well was completed at a depth of 4410 feet, and is the best of the trio of producers completed by the Calper on this hitherto unproven piece of property.

Derrick Up

The California National Petroleum Company, has completed the erection of a derrick for its test well northeast of the Huntington Beach field, and a mile east of the nearest production, according to field reports. The rig is not far from the Huntington Beach cemetery where the company has about a section of land under lease.

New Stripper Plant

One of the latest developments in the extraction of gasoline from wet gas taken from the Ventura-avenue oil fields, is to be started with the completion soon of a new gasoline high-pressure stripper plant being erected in flatiocy by the newly organized Ventura Fuel Company.

The purpose of building this plant, according to an official of the company, is to extract under high pressure all of the gasoline from the wet gas that cannot be extracted in the field itself because of the impossibility of getting high enough pressure. This new plant, located on the main fifteen-inch gas line, being constructed by the company to take gas from the Ventura field to consumers in the Los Angeles district, will provide a pressure of 350 pounds per square inch for the extraction of the gasoline.

Work started on the plant at Saticoy less than a month ago, it being planned to have the new plant completed and ready for operation by June 1. It is reported that the investment in the plant alone will be about $400,000.

The Ventura Fuel Company was organized by the combined interests of the Southern Counties Gas Company, the Southern California Gas Company, the Midway Gas Company and the Los Angeles Gas and Electric Company, purposely to build the 60,000,000 pipe line for a cheaper and more efficient means of supplying consumers in the Los Angeles district with the natural gas from the Ventura-avenue oil field here.

BUY JULIAN NOW

...ight weeks ago we ...the purchase of Julian ...at ground present ...prices. Those of our ...who acted on our ...at that time made ...profits.

...Buy Julian at ...these levels"

...specialized in Julian ...and are always in a ...to make immediate ...in both Preferred ...mmon. We sell for ...or on fifty margin, or ...deposit the shares ...ently own to cover the ...of a like number ...

...you wish to buy, ...borrow money on Jul... ...any active security, ...your business.

...DOUGALL and Co. ...Stock Exchange ...Los Angeles ...Direct Wires to ...NEW YORK ...SAN FRANCISCO

WAGY & BENCHLEY

Have *every* Facility for *every* Investor at 420 Stock Exchange Bldg.

Member Los Angeles Stock Exchange

TUcker 9986

Akin-Lambert Co

A Complete Brokerage Service

315-17 L.A. Stock Exchange Bldg.

639 So. Spring St.

TRINITY 3996

LIVE-STOCK MARKET

(Furnished by Federal-State Live-Stock Market News Service)

ESTIMATED RECEIPTS

	Cattle	Calves	Hogs	Sheep
Los Angeles	2,400	200	1,100	800
Chicago	19,000	2,000	35,000	21,000
Kansas City	12,000	2,000	9,000	9,000
Omaha	6,000	500	5,000	10,000
St. Paul	2,700	2,000	7,500	300
Denver	2,500	150	2,500	6,500
Fort Worth	5,000	1,000	2,000	5,000
Total 7 markets	54,600	9,150	67,600	51,600
Week ago	51,000	10,500	54,600	39,400
	Cattle	Calves	Hogs	Sheep
Yards	912	111	432	140
Direct (carlots)	35	4	23	23

LOS ANGELES MARKET

CATTLE—Trading was slow in getting under way on yesterday's liberal supply, estimated at 3500, but a fairly good clean-up was made by Saturday afternoon. More than half of the receipts came from the Imperial Valley, with quite a few from Central California. Outside of California, shipments included a few from Utah, with a fair supply in from Arizona and Texas. The stock arrivals were more liberal than for some time past. Prices generally were very uneven throughout the day, some sales early being around steady, while practically all classes closed 10@25c lower, the stock showing the most loss. A car of 960-pound baby heifers from a Southern California feed lot made 11.75.

Matured steers topped at 9.35, a string of 179 Texas fed bullocks averaging 997 pounds making this price. The best Imperials topped at 9.25, a string of 194 head averaging 1043 pounds realizing that figure, as well as two cars of 949-pound weights. The price spread of 9.00@9.25 took in the bulk of steers, while medium kinds turned mostly from 8.25@8.75, with common steers mostly from 6.75@7.75, including a load of Utah Arizonas at 7.40, while a load and a half of 987-pound Arizona steers made 8.00.

The best cows topped at 7.25, a short load of 1032-pound weights from Central California selling that price, while 31 head with the same shipment, averaging 1140 pounds, brought 7.25. A three-car string of grass cows averaging 993 pounds made 7.00, while two cars of 830-pound Imperial Valley fed cows went over the 7.00 other the stock cows mostly common and medium kinds, were noted from 6.00@7.00, with a few very thin kinds selling down to 5.25, including a load of light Arizonas at 5.50. Calves went over mostly from 4.25@5.00, with low sellers down to 3.00. Bulls were in light supply and held around steady, good bulls turning from 4.00@4.75, with medium kinds down to 3.50 and common bulls around 3.00.

CALVES—Demand was active for good and choice light vealers and these moved readily at steady prices. Other vealers were dull and weak to steady. Two loads of choice California vealers turned from 13.00@14.00, with plainer kinds down to 11.00 and below. Calves were scarce in the supply, a few good and choice kinds selling from 12.00@13.00, with the bulk, plain kinds and heavies from 8.00@10.00.

HOGS—Trading was not overly active; however all offerings were cleaned up. Prices were uneven, mostly steady to 10c higher than last week's close. A load of 137-pound butchers topped at 10.15, while the bulk of 130 to 200-pound weights turned from 10.75@10.00. Loads of mixed offerings and medium weight butchers, including three loads held over from Saturday, went over from 10.00@10.50. Rough packing sows made 10.00, while a few light weights kinds selling up to 11.00.

SHEEP—Offerings in this division included two decks of shorn yearlings, a deck of wooled ewes and a deck of milk lambs, but no sales had been made at a late hour. Good to choice milk lambs were quoted from 14.00@15.00, with medium to choice wooled ewes from 7.00@8.00. Los Angeles partners shipped four refrigerator cars of dressed lambs to eastern markets during the week ending the 9th inst., while San Francisco slaughterers shipped two cars. This makes a total of eight cars from Los Angeles and seven from San Francisco for the current season to date, totaling 3400 head.

YESTERDAY'S QUOTATIONS

Slaughter cattle and calves: Steers (1150 pounds down), good, 8.00@9.50; medium, 6.50@8.00; common, 6.25@6.50. Heifers (850 pounds up), good, 7.25@8.00; (all weights) common and medium, 5.25@7.25. Cows, good, 7.15@7.75; common and medium, 5.00@7.15; low cutters and canners, 3.50@4.75. Calves (milk fed) good, 12.00@13.00; medium, 10.00@12.00; (all weights) common and medium, 7.00@10.00. Vealers, good (beef yearlings excluded), 6.00@6.75; common and medium, 4.75@6.00. Calves (milk fed excluded), medium to choice, 10.25@13.25; cull and common, 8.50@10.25. Vealers, medium to choice, 11.50@14.00; cull and common, 7.50@11.50.

Hogs: Medium weight (200 to 250 pounds), medium to choice, 10.50@10.75; light weight (150 to 200 pounds), common to choice, 10.25@10.75; light lights (130 to 160 pounds), common to choice, 9.75@10.50. Packing hogs, smooth and rough, 8.50@11.25. Stocker pigs (90 to 130 pounds), medium, good and choice, 11.75@12.75. (Soft or oily hogs and roasting pigs excluded in above quotations.)

Slaughter sheep and lambs: Lambs (84 pounds down), medium to choice, 11.75@13.50; (all weights) cull and common, 9.50@11.75. Yearling lambs, good to choice, 14.00@15.00; common and medium, 12.00@14.00. Ewes (wooled,) medium to choice, 6.50@8.00; cull, 4.50@6.50.

OUTSIDE MARKETS

SAN FRANCISCO, April 11. (AP)—Hogs, 1600; choice lights, 10.00@10.50; light weights, 10.25@10.75; light lights, 10.50@10.75; packing, smooth and rough, 10.00@11.00.

Cattle, steers, good, 9.00@9.50; medium, 8.00@9.00; common, 6.25@8.00; cows, good to choice, 7.00@7.50; common and medium, 6.00@7.00; bulls, 5.00@5.75; calves, medium to choice, 8.50@11.00; cull and common, 8.00@8.50.

Sheep, lambs, spring, 13.25@15.00; yearling wethers, 10.50@11.00; cows, 8.00@8.50.

CHICAGO, April 11.—Hogs, 35,000; slow, mostly strong to 10c higher on light hogs; especially on 190 to 260-pound weight; butchers generally 10@15c higher; packing sows around 10c higher; pigs showing light logs advance; top, 11.05; bulk 190 to 260-pound weights, 11.00@11.05; mainly choice 260-pound averages, 11.05; bulk 210 to 260 pounds 10.90@11.05; most 300 to 350 pounds, 10.70@10.90; few heavier butchers discovered to 10.85; packing sows mostly 9.50@10.00; choice smooth pigs, 11.00@11.35; largely heavy weight hogs, 10.50@11.10; medium, 10.65@11.05; light, 11.10@11.05; light light, 11.00@11.05; packing sows, 9.35@10.50; slaughter pigs, 10.75@11.05.

Cattle, 19,000; fed steers and the stock steady to 25c lower; light kinds and heifers chasing declines; bulls steady to weak; vealers mostly 50c lower; best weight steers, 13.75; few loads, 13.75@13.90; bulk, 9.75@12.00; shipper demand narrower for both steers and the stock; stockers and feeders largely 5.00@5.35; vealers, 10.00@11.00, mostly choice kinds to outsiders 12.00@13.00.

Sheep, 11,000; slow, few early sales fat lambs and sheep around steady; best 98-pound wooled lambs, 14.90; handy weights shippers, 15.00; some better kind held higher; odd bunches native springers, 12.90; few fat ewes, 11.00; nothing doing in feeding and shearing lambs early.

KANSAS CITY, April 11.—Hogs, 9000; slow, mostly 10@15c lower than Friday's average; lighter weights around steady; stock pigs steady, 11.75@12.00; top, 11.35 on 140 to 180 pounds; desirable 170 to 230 pounds, 10.85@11.30; 240 to 325 pounds, 10.30@10.90; packing sows, 9.50@9.60.

Cattle, 13,000; calves, 2000; fed steers slow, steady to 25c lower; to-between grades weighty steers off most; light mixed yearlings and fed heifers fully steady; fat cows strong to 15c higher; bulls steady to strong; vealers steady; top, 11.50; stockers and feeders firm; choice 1305-pound Colorado steers, 12.00; other medium weights and heavy steers, 10.00@12.25; lighter weights downward to 9.40.

Sheep, 9000; best wool-shimer lambs weak to 15c lower; best around 16.75; others downward to 16.50; spring lambs around 50c lower; shorn steady; shorn Arizona wethers, 11.75; shorn Texas wethers, 9.00@9.50; Texas goats, 5.60.

OMAHA, April 11.—Hogs, 8500; slow, steady to 10c higher, mostly a shipper market; 180 to 250-pound lights, 10.65@11.00; top, 11.00; 250 to 270-pound weights, 10.75@10.85; bulk 250 to 270-pound butchers, 10.50@10.75; bulk 275 to 300-pound butchers, 10.25@10.50; packing sows, 9.25@9.75; average cost Saturday, 10.45; weight, 261; average cost for week, 10.47; weight, 261.

Cattle, 6500; fed steers and yearlings steady to 15c lower; she stock and bulls steady; veals weak; stockers and feeders steady to strong; fed steers and yearlings, 9.25@11.25; several loads up to 11.75; weighty steers, 13.25@13.50; slaughter heifers, 8.75@10.00; beef cows, 7.00@8.75; all cutters, 4.50@6.00; medium bulls, 6.25@6.50; light veals, 11.00@13.00; few 13.50 to independents; stocker and feeder steers, 8.25@9.00.

Sheep, 10,000; lambs mostly 25c lower; bulk fed wool lambs, 15.50@15.75; top, 15.85; native spring lambs, 16.25@16.60; sheep and feeders steady; desirable weight wolf ewes, 9.50@10.00; shorn feeding lambs, 15.00, averaging 62 pounds.

SOUTH ST. PAUL, April 11.—Cattle, 8700; fed steers and yearlings opening very slow, few early sales; bidding weak to 25c or more lower; best heavies held upward to 13.00; bulk all weights fed steers suitable around 9.00@12.00; she stock slow, about steady, 8.50@8.90; canners and bulls unchanged; stockers and feeders steady, mostly 6.50@8.00; calves, 2000; unevenly 50c@1.00 lower; good lights, 11.00@12.00; bulk at 11.50 and down.

Hogs, 7500; mostly around steady with last week's close; top, 11.25 paid for light lights; bulk butcher and bacon hogs averaging upward from 180 pounds to packers, 10.75@10.75; pigs showing 25c@1.00 higher; bulk, 12.75; averages cost Saturday, 10.86; weight, 251.

Sheep, 500; steady to weak; best lambs nearly, held above 16.00; some fully steady.

DENVER, April 11.—Cattle, 2000; calves, 150; steers slow, steady to 25c lower; several loads 9.35@10.50; load 1180 pounds, 11.00; heavies held higher; fat she stock steady to 25c higher; 760-pound heif, 9.25; many others 8.25@9.10, including heavies at 8.50; light cows, 6.00@6.50; heavy kind, 7.50; other cows 6.25@7.75; bulls steady to strong at 5.75@6.50; other classes fully steady; good calves mostly 8.00; good to choice veals, 12.00@13.50; stockers, 5.00@6.00; feeder heifers, 7.75; feeder cows, 6.50.

Hogs, 3500; top loads to packers, Chicago through; fairly active, steady to 10c higher, closing steady; practical top, 11.05 on 230 to 290-pound weights; few 160 to 190 pounds to shippers, 11.15@11.25; bulk 160 to 300 pounds, 10.70@11.00; most 300 to 360 pounds, 10.40@10.65; few 370 pounds and up, down to 10.00; packing sows mostly 9.25@9.50; few boars, 8.75.

Sheep, 6000; slow; fat lambs around 25c lower; two loads ground 90 pounds, 15.40; three loads similar weights, 15.25; all freight paid; few 67-pound native springers, 20.00; shearing lambs steady, two loads 77 pounds, 15.25, freight paid.

PORTLAND, April 11.—Cattle and calves sharply higher, mostly 25@50c higher; vealers, cattle 1045, below 900; steers, good, 9.75@10.00; medium, 8.75@9.75; common, 7.50@8.50; common and cutter steers, 6.25@7.25; heifers, good, 8.00@9.25; common and medium, 6.50@7.50; low cutters and cutters, 5.00@6.50; bulls, good, yearlings excluded, 6.25@6.50; cutters and medium common and bolognas, 5.00@5.75; calves, medium to choice milk fed excluded, 8.00@11.00; culls and common, 5.50@8.00; vealers, medium and choice, 11.50@13.50; cull and common, 8.00@11.00.

Hogs, slow, about steady; receipts, 1050; heavy weight, 250 to 300 pounds, medium, good and choice, 10.00@10.40; medium weight, 200 to 250 pounds, common, medium, good and choice, 10.75@10.75; light weights, 160 to 200 pounds, common, medium, good and choice, 11.00@11.25; light lights, 130 to 160 pounds, common, medium, good and choice, 11.75@12.00; packing hogs, rough and smooth, 8.75@10.00; slaughter pigs, 90 to 130 pounds, medium, good and choice, 11.00@11.25; feeders and stocker pigs, 70 to 130 pounds, medium, good and choice, 11.75@12.25. (Soft or oily hogs and roasting pigs excluded in above quotations.)

Sheep and lambs active; receipts, 1200; including 210 on contract; slaughter stock lambs, medium to choice, 12.00@15.00; culls and common, 9.50@12.00; yearling wethers, medium to choice, 9.00@11.50; ewes, common to choice, 3.00@7.00; culls, 2.00@3.00; outside contributors based on best 10c Adams, Baxter Oregon and stellar type lambs; few valley lambs selling above 13.00.

ST. JOSEPH (Mo.) April 11.—Hogs, 3000; market steady to 10c higher; top, 11.10; bulk, 10.90@11.00.

Cattle, 2000; market generally steady; bulk of steers, 8.25@12.00; top, 11.30; cows and heifers, 4.50@10.50; calves, 2.50@10.50; stockers and feeders, 7.50@9.25.

Sheep, 1000; market slow; lambs, 13.00@14.00; ewes, 5.00@10.00.

METAL MARKETS

CLEVELAND, April 11. (Exclusive)—Daily Metal Trade today says: "Prices on the heavier-rolled steel products are easier in the East. Some mills that enjoyed good demand throughout the first quarter of the year have begun to go out after business at the expense of prices. Building materials are in better demand, especially from the Gulf States. Specifications for sales of wire and wire products are mounting in the Middle West and prices firm."

"All over the country, especially in the numerous markets, zinc is lower at 6.45@6.50 St. Louis; copper is holding at 14c, delivered Connecticut; lead is lower at St. Louis and 7.35c New York; tin is lower at 38.25c New York."

METAL PRICES

NEW YORK, April 11. (AP)—Copper steady; electrolytic, spot and future, 13.62.

Tin easy; spot and near by, 38.00; June, 38.50.

Iron firm; No. 1 foundry, $ Coast, Eastern Pennsylvania, 21.50@22.50; No. 2 Lake, Buffalo, 17.75@18.00; No. 2 Lake, Alabama, 18.00.

Lead, steady; spot, 7.75; nine easy, then St. Louis spot and futures, 6.50.

Antimony, spot, 14.50.

COFFEE MARKET

[Furnished by E. F. Hutton & Co.]

Option	High	Low	Close
January			
March	11.95	11.16	11.16
May	12.00	11.20	11.20
July	13.50	12.51	12.55@13.56
September	11.80	11.05	11.05
December	11.47	11.43	11.43

FLAXSEED MARKET

DULUTH (Minn.) April 11. (Exclusive)—Flaxseed was dull and fairly strong early. Prices remained under offerings in the late trading. April finished almost 4c off, May 3c off and July 2c off.

Minneapolis: Flaxseed quiet and steady; offerings were larger; No. 1 spot was 2c under May to be over; fancy 10c over; choice was scarce.

NAVAL STORES

SAVANNAH (Ga.) April 11. (AP)—Turpentine firm, 41; sales, 300; receipts, 500; shipments, 951; stock, 36311.

Rosin firm; sales, 686; receipts, 797; shipments, 915; stock, 39,773.

Grades: B, 8.25; D, 8.50; E, 8.50; F, 8.75; G, 9.75; H, 8.75; I, 8.75; K, 8.75; M, 10.00; N, 10.50; WG, 11.75; WW, X, 14.50.

WOOL MARKET

BOSTON, April 11. (AP)—Domestic wool receipts here for the first quarter of 1927 are about equal to last year. The quarter's total this year is 21,253,000 pounds against 21,669,000 pounds in 1926. March receipts were 8,000,000 pounds compared with 11,600,000 last year. Receipts for January and February were 1,500,000 pounds heavier each month than last year.

DRIED FRUITS

NEW YORK, April 11. (AP)—Unsorted apples steady; choice, fcy100's; fancy, 11@11½.

Prunes steady; Californians, 6@10½; Oregons, 5@12.

Apricots steady; standard, 19@20; choice, 21@22½; extra choice, 23@24½.

Peaches steady; standard, 9½@10; choice, 10½@11; extra choice, 11½@12.

Raisins steady; loose Muscatels, 6¼@8; choice to fancy seeded, 8@10½; seedless, 6½@11.

BUTTER AND EGGS

April 11, 1927

[Closing prices quoted are corrected daily by Produce Exchange of Los Angeles.]

Butter

Wholesale prices, 43.
Price to retailers, 46 to 47.

Eggs

Extras, 26, no change.
Fresh firsts, 24, no change.
Trade, 24, no change.
Pullets, 22, no change.
Peewees, 17, no change.

SAN FRANCISCO, April 11. (AP)—Net wholesale prices:

Butter, 92 score, 43; 90 score, 43. Eggs: U. S. No. 1 extras, 26; do. medium, 23; do. small, 18.

Cheese, California fancy flats, 20½.

CHICAGO, April 11. (AP)—Butter (high-er); receipts, 12,696 tubs; creamery extras, 43; standards, 43; extra firsts, 42 @42½; firsts, 41@41½; seconds, 40@40½.

Eggs lower; receipts, 40,539 cases; firsts, 23@23½; ordinary firsts, 21½; extras, 25½; storage packed firsts, 23½.

NEW YORK, April 11. (AP)—Butter firm; receipts, 5858; creamery higher than extras, 35@35½; creamery extras, 32 score, 35½; creamery firsts, 32 to 91 score, 34@35; fresh-graded firsts, 34@34½; dairy firsts, 33@34; packing stock current make, No. 2, 30.

Eggs firm; receipts, 34,385; fresh-graded extras, 30½@30¾; do. storage packed, 27@28; fresh-gathered firsts, 30@30½; do. storage packed, 25½@25¾; fresh-gathered seconds, 25½@26; near-by hennery whites, closely selected extras, 37@38; near-by hennery whites, fancy to average extras, 37@38; near-by pullets, 25@26; near-by hennery browns, extras, 30@34; Pacific Coast whites, extras, freight, 34@35; Pacific Coast whites, firsts to extra firsts, 30½@35.

Cheese firm; receipts, 123,977; State whole milds, fancy, held, fancy to fancy special, 27@28; 4d, average run, 24@25½.

PRODUCE MARKET

(U. S. Bureau of Markets.)

Trading yesterday was fairly active, with supplies irregular, account of the rain. Asparagus is lower under heavy receipts. Bananas are higher for fancy stock and lower for peddler stock. New onions are plentiful and prices barely steady. New tomatoes from the Imperial are arriving, but did not sell account of low-priced Mexican stock.

APPLES—Washington, Idaho, Oregon Winesaps, extra fancy, 2.65@2.75; fancy, 2.40@2.50 box; Delicious, extra fancy, 2.60@3.50; small, 2.25@2.50 box; fancy, 2.50@2.75; fair, 1.50@2.25. Rome Beauties, extra fancy, 2.50@2.65. Watsonville Yellow Newtowns, mostly 2.00@2.50 crt. Yuccas: Winesaps, best 2.00 box; Delicious, fancy, 1.25 box.

ARTICHOKES—Central California, mostly 45c@$1 doz. best, 2.50@3.00; 84s-108s, 1.50@1.85.

ASPARAGUS—Green, Imperial, 2.00@2.25 per crate. Northern, best, mostly 70@; poorer, 50@ per pound. Local best, mostly 12@14; poorer, 10 per pound.

BANANAS—Best, 5½@6½; mostly, 5; peddler stock, 5@5½ per pound.

BEANS—Texas, green pod type, best, mostly 14@15 per pound. Local, Kentucky Wonders, 25@30 per pound.

BUNCHED VEGETABLES—Per dozen bunches: Beets, 35; carrots, 35; onions, 10; spinach, 20@ 25; local radishes, 20; white radishes, 30@35; turnips, 35; parsley, 12½@15.

CABBAGE — Local, ordinary, 1.25@1.50; few best, 1.75@2.00 cwt.

CAULIFLOWER—Local, Fresh, mostly ordinary to poor, 50@75; few, 1.00@1.25 per flat; poorer, 75c.

CELERY—Venice, mostly, 2.50@3.75; few 3.00 crate.

GRAPEFRUIT — Arizona, seedless, 64s-100s, 3.75@4.50; 64s, 3.50 box.

LEMONS—Local: Special brands, 300s-360s, 3.75@4.00 box.

LETTUCE—Imperial, San Diego, ordinary grade, mostly 1.75@2.00; poorer, 75@1.25 crate. Guadalupe, 2.50@3.25 crate. Arizona, 4s-5s, mostly 3.75@4.00; few, 4.25 crate.

ONIONS—New stock, mostly consigned to markets, 2.00; Yellow Bermudas, 2.00; Texas Bermudas, mostly green, yellow, 2.50; yellows, 2.00 crate.

ORANGES—Local, navels, 125s and larger, 4.25; 150s and smaller, 4.50 box.

PARSNIPS—Local, tops, mostly 75@1.00.

PEAS—Northern, local, 7@8; mostly 7 per pound; Imperial, 8@9 per pound.

PEPPERS—Mexico, Bells, 10; small, 8@9 per pound; chilis, 16 per pound.

POTATOES—San Diego, new stock, No. 1s, 4¼@5½; No. 2s, 3½@4 per pound. Carlot sales Saturday: No sales reported.

RHUBARB—Local, various varieties, 60@90 box. Northern, Siskiyou, extra choice, 1.75 box.

SQUASH—Imperial, summer, mostly 1.25@1.50 box. Local, 1.75@2.00 box.

STRAWBERRIES—Imperial, flats, mostly 2.50 @3.50; local, 2.75@4.50 chests.

SWEET POTATOES—Outside Japanese, 2.25 @2.50 cwt. Imperial Japanese, Nancy Hall, mostly 1.65 basket; few local, 1.75@2.75 hamper. Tennessee, hampers, 1.50.

TANGERINES—Central California, 64s; mostly 2 per pound.

TOMATOES—Mexico, original, wrapped, best mostly 1.50@1.75; few 1.85; small and ordinary, best wrapped, 1.00@1.25 lug; ripes, best, 50@; poorer, 25@ per pound.

SUGAR RANGE

[Furnished by E. F. Hutton & Co.]

Option	High	Low	Close
January	3.06	3.06	3.06
March	3.06	2.99	2.94@2.95
May	3.06	3.01	2.94
July	3.06	3.01	2.94
August			3.03
September	3.16	3.15	3.13@3.15
October			3.19
December	3.20	3.18	3.18@3.20
Sales, 1794 lots.			

SUGAR PRICES

NEW YORK, April 11. (AP)—Raw sugar, 4.60; refined, 5.85@5.95.

WEEKLY BANK CLEARINGS

Bank clearings as reported to the California Development Association by the several clearinghouse cities for the week ending the 7th inst., showing amount of increase and decrease from the amount reported the corresponding week last year, follow:

	1927	1926	Change
San Francisco	$196,300,000	$189,200,000	$ 7,100,000 Increase
Los Angeles	185,685,000	166,620,000	19,065,000 Increase
Oakland	20,831,594	23,159,783	2,328,189 Decrease
Sacramento	8,322,142	8,980,730	658,588 Decrease
Hollywood	8,359,413	*	
Pasadena	8,083,513	7,352,312	731,201 Increase
Long Beach	7,761,689	7,695,869	65,820 Increase
San Diego	6,458,962	6,852,475	198,513 Decrease
Fresno	3,883,095	4,006,884	323,789 Increase
Stockton	2,462,300	3,073,400	611,200 Decrease
San Bernardino	*	1,902,362	
Santa Monica Bay district	2,308,612	2,387,211	83,599 Decrease
San Jose	*	2,307,198	
Riverside	1,443,022	1,118,722	327,289 Increase
Bakersfield	1,154,323	1,239,831	85,508 Decrease
Modesto	823,929	789,170	34,759 Increase
Petaluma	817,595	**	
Whittier	529,506	478,926	50,580 Increase
Santa Rosa	613,356	523,152	90,204 Increase

**Organized during past year.
*Not reported.

DAILY EASTERN CITRUS MARKETS

(Continued from Twenty-second Page)

CLEVELAND—Thirteen cars sold. Market higher. Navels, under lemons.

ORANGES

Brand, grade and district	Amt.
Lombard Hill, Redlands, Navels	1.75
Thumbnail Navels, H.L., Redlands	1.75
Sunflower, MOD., Pure Gold, Crafton	2.20
Trail Navels, D'or, Sunkist, Lemon Cove	2.00
Sunkist Navels, Sunkist, Lemon Cove	2.00
Crown Navels, Dist. Red Ball, Lemon Cove	2.00
Phoenix, OK, Sunkist, Upland	2.10
Phoenix, MOD, COV., Sunkist, Covina	2.10
Sunnyrest, ACO., Sunkist, Lemon Cove	2.45
El Verano, ACO., Red Ball, Lemon Cove	2.50
Sunkist, WA., Sunkist, Walnut	2.10

CHICAGO—Thirty-two cars oranges, four lemons sold. Market strong, higher oranges; slightly higher lemons.

ORANGES

Brand, grade and district	Amt.
Garden, EXF., Sunkist, Arlington, Navels	1.45
Garden Ruby Blonds (Navels)	2.00
Garden, EXF., Red Ball, (Valencia)	1.60
Red Ball, Arlington	1.60
Arrowhead, EXF., Sunkist, Highland, Navels	1.15
Arrowhead, EXF., Red Ball, Highland	1.15
Citrus, EXF., Sunkist, Highland	1.15
Citrus, EXF., Red Ball, Highland	1.15
Blue Gloss, EXF., Sunkist, Riverside	2.00
Blue Gloss, EXF., Sunkist, Highgrove	2.00
Seattle, EXF., Red Ball, Highgrove	1.90
Home of Navels, EXF., Sunkist, Fern	1.45
Home of Navels, EXF., Red Ball, Fern	1.45
Blue Gloss, EXF., Sunkist, Redlands	2.00
Blue Gloss, Tangerines, (Valencia)	2.00
Gerlinger, EXF., Sunkist, Redlands	2.00
Gerlinger, EXF., Red Ball, Redlands	2.00
Lincoln Heights, EXF., Sunkist, Cucamonga	2.00
Gerlinger, EXF., Sunkist, Arlington Navels	1.60
Gerlinger, EXF., Red Ball, Arlington	1.60
La Verne Beauties, EXF., Sunkist, La Verne	1.80
Paul Norton, EXF., Sunkist, La Verne	1.80
Paul Norton, EXF., Red Ball, La Verne	1.80
Verne	1.80
Kenilworth, EXF., Sunkist, Riverside	2.00
Kenilworth, EXF., Red Ball, Riverside	2.00
Sunkist Navels, EXF., Sunkist, Corona	1.80
Lincoln Heights, EXF., Sunkist, Cucamonga	2.00
Lincoln Heights, EXF., Red Ball

WHAT'S DOING TODAY

Los Angeles City Club Open Forum and joint meeting with the City Planning Association, City clubhouse, 833 South Spring street, evening. Dinner, 6 p.m. Program, 7:30 p.m. Open Forum, 9 p.m. Albert C. Martin and Stiles O. Clements will discuss "Are We Developing a Distinctive Southern California Architecture?"

Los Angeles Coroptimist Club meeting, Biltmore, noon. Easter program.

Los Angeles Advertising Club meeting and novelty program, Biltmore, noon.

Sigma Nu luncheon, University Club, 614 South Hope street, noon.

Harvard Club of Southern California meeting, University Club, 614 South Hope street, 12:15 p.m.

Euodia Club sixth annual conference, Pacific Palisades, all day. Auspices Los Angeles Bible Institute.

Admiral Robley D. Evans, W.R.C. No. 120, meeting, Patriotic Hall, 1816 South Figueroa street, afternoon.

American Association for the Recognition of the Irish Republic meeting with Eamonn De Valera, Trinity Auditorium, 8 p.m.

Girl's Corner Club meeting, Auditorium Building, Fifth and Olive streets, 6 to 8 p.m.

Pot and Kettle Club luncheon meeting, Commercial Club, 1106 South Broadway, noon.

Averill Study Club meeting, Artland Club, afternoon. Dr. Marion Tracie Whiting will speak on "The Triune of Music, Literature and Art."

Reception and tea for Dr. Henry Van Dyke and the Misses Van Dyke, Wilshire Boulevard Congregational Church, 3:30 p.m.

Cosmos Club luncheon meeting, Ebell clubhouse, 1719 South Figueroa street, noon. Judge Paul Lineberger will speak on "Our Big Sister, China."

University Book Club meeting, clubhouse, afternoon. Mrs. Pauline C. Brady will speak on "Our National Park Problems."

League of American Penwomen meeting and program, Hollywood Public Library, 3 p.m.

Friday Morning Club, literature committee, meeting, clubhouse, 940 South Figueroa street, noon. Mabel Wing Castle will review several of Ford Madox Ford's works.

Slauson Woman's Club birthday luncheon, Vernon Library Rooms, noon.

California Federation of Women's Clubs, circulation, endowment and emblem sections, meeting, Chamber of Commerce Building, 10 a.m.

State Department of Agriculture dedication of new poultry laboratory, 1541 Mirasol street, morning.

Junior Brotherhood Club meeting, Y.M.C.A. Building, 715 South Hope street, evening. Theodore Hull will speak.

Southern California Manufacturers' exhibit, Southwest Building, 130 South Broadway, 9 a.m. to 5 p.m.

Southwest Museum exhibit, Marmion Way and Avenue 46, afternoon.

Los Angeles Museum exhibit, Exposition Park, 10 a.m. to 4:30 p.m.

Free permanent California exhibit, scenic motion pictures, State Exposition Building, Exposition Park, 10 a.m. to 5 p.m.

Illustrated lectures, scenic motion pictures, Chamber of Commerce, 10 a.m. to 4:30 p.m.

Mission Play, New Mission Play Theater, San Gabriel, afternoon.

Baseball, Wrigley Field, 2:45 p.m., Los Angeles vs. Oakland.

Boxing, Olympic Auditorium, evening. Lew Tendler vs. Ace Hudkins.

State Societies

Michigan Association meeting, Veterans' Hall, 246 South Hill street, evening.

Canadian Society of Southern California dance and card party, 4067 West Pico street, evening.

Motion Pictures

Broadway Palace, Broadway, between Sixth and Seventh—"Sensation Seekers."

Carthay Circle Theater, Wilshire at Carthay Center — "What Price Glory."

Criterion, Grand and Seventh—"The Beloved Rogue."

Figueroa, Figueroa and Santa Barbara—"The Magic Garden."

Forum, Pico and Norton—"The Yankee Clipper."

Grauman's Egyptian, 6708 Hollywood Boulevard—"Old Ironsides."

Loew's State, Seventh and Broadway—"Lovers."

Metropolitan, Sixth and Hill—"The Telephone Girl."

Million Dollar, Third and Broadway—"Sorrows of Satan."

Rialto, 812 South Broadway—"Evening Clothes."

Tally's, 833 South Broadway—"White Flannels."

West Coast Uptown, Tenth and Western—"The Potters."

Stage

Belasco, Eleventh and Hill—"Is Zat So?"

Belmont, Vermont near First—"Red Kisses."

Biltmore, Fifth and Grand—"The Last of Mrs. Cheyney."

Egan Theater, Pico and Figueroa—"Applesauce."

El Capitan, Hollywood and Highland—"The Firebrand."

Hollywood Play House, 1733 North Vine—"Alias the Deacon."

Majestic, Broadway at Ninth—"Appearances."

Morosco, 744 South Broadway—"The Patsy."

Music Box, Hollywood and Gower—"Chicago."

Orange Grove, 730 South Grand—Dark.

Philharmonic Auditorium, Fifth and Olive—The Cherniavskys.

Wilkes's Vine-street, Vine between Hollywood and Sunset—"The Noose."

Varieties

Burbank, Sixth and Main—"Silk Knees."

Hillstreet, Eighth and Hill—Charles De Roche.

Hippodrome, Main and Fourth—"S-O-S Perils of the Sea."

Orpheum, Broadway between Eighth and Ninth—Belle Baker.

Pantages, Seventh and Hill—Arthur Prince.

BLAST DEATHS AVERTED

SAN FRANCISCO, April 11. (AP)—Several persons narrowly escaped death or serious injury today when an acetylene tank in the Jewel Fender and Radiator Works exploded. The plant is on the main floor of a two-story building and force of the blast tore a hole through the ceiling of the welding shop.

GIRL WINS NOVEL PRIZE

BOSTON, April 11. (AP)—A $10,000 prize is going to a girl who writes on a drawing board across her knees. Miss Mazo de la Roche of Toronto, winner of the Atlantic Monthly's competition for a novel, in which 1100 persons took part, studied first to become an illustrator and retains a habit then formed.

BUSINESS BREVITIES

(Advertising)

The Times Branch office, 621 South Spring street. Advertisements and subscriptions taken. Telephone METropolitan 0700.

THE WEATHER

(Official Report)

LOCAL OFFICE, U. S. WEATHER BUREAU, Los Angeles, April 11.—(Reported by [illegible], Meteorologist.) At 5 o'clock a.m. the barometer registered 29.[illegible]; at 5 p.m., 29.[illegible]. Thermometer for the corresponding hours showed 44 deg. and 53 deg. Relative humidity, 5 a.m., [illegible] per cent; 5 p.m., [illegible] per cent. Wind, 5 a.m., northeast, velocity 3 miles; 5 p.m., southwest, velocity 8 miles. Temperature, highest, [illegible] deg.; lowest, 41 deg. Rainfall for season, 17.74 inches; normal to date, 14.44 inches; last season to date, 17.[illegible] inches. Barometer reduced to sea level.

WEATHER CONDITIONS.—April 11: Light to moderate rains have fallen during the past twenty-four hours in the Missouri and Middle and Upper Mississippi valleys, and in Oklahoma and over the South Pacific Slope. Moderate to heavy snow has occurred in the higher mountains in Southern California and in the Rocky Mountain country. It was quite cool this morning in the lake region and in Montana and the Dakotas, but the temperature has risen a little in the Middle and Lower Mississippi Valley. In Southern California cool, cloudy weather prevailed yesterday and last night, with light to moderately heavy rain from the sea to the mountains. Heavy snow fell in the mountains, Mt. Wilson reporting 12 inches for the storm. Cool, partly cloudy weather may be expected in this vicinity Tuesday.

SUN, MOON AND TIDES.—Los Angeles, April 12: Sun rises 5:26 a.m., sets 6:23 p.m. Moon rises 2:34 p.m., sets 3:34 a.m. Los Angeles Harbor, April 12: High tides, 6:33 a.m. and 7:26 p.m.; low tides, 1:07 a.m. and 1:23 p.m.

LOCAL TEMPERATURES.—April 11: Minimum and maximum temperatures from Southern California points, reported yesterday to the Los Angeles office of the U. S. Weather Bureau, were as follows:

Stations—	Max.	Min.
Imperial	74	46
Los Angeles Harbor	56	39
Mt. Wilson	34	30
Newport Harbor	56	40
Pasadena	57	35
Pomona	54	38
Rancho Santa Fe	57	42
Redlands	54	37
Riverside	55	38
San Bernardino	55	38
Santa Ana	56	40
Santa Barbara	56	38

LOCAL FORECAST

For Los Angeles and vicinity: Cool and partly cloudy, unsettled weather Tuesday; Wednesday fair with moderate temperature.

STATE FORECAST

SAN FRANCISCO, April 11.—Weather forecast: San Francisco and vicinity: Unsettled; moderate temperature; gentle westerly winds.

Northern California: Unsettled; moderate temperature; gentle westerly winds.

Sacramento, Santa Clara and San Joaquin valleys: Unsettled; gentle variable winds, mostly northwest in the San Joaquin Valley; temperature below normal.

Southern California: Unsettled; temperature below normal; gentle westerly winds.

ARIZONA FORECAST

PHOENIX (Ariz.) April 11.—Forecast for Arizona: Tuesday generally fair; warmer.

COLORADO RIVER

YUMA (Ariz.) April 11.—[Exclusive Dispatch from the U. S. Reclamation Service.] Gauge height Colorado River, 19.5 feet. Discharge, Monday, 17,300 cubic feet.

TEMPERATURES

Stations—Conditions, 5 p.m.	Temperature Max.	Temperature Min.	Precipitation
Abilene—Cloudy	[illegible]	[illegible]	[illegible]
Boise—Clear	[illegible]	[illegible]	[illegible]
Boston—Clear	[illegible]	[illegible]	[illegible]
Buffalo—Clear	[illegible]	[illegible]	[illegible]
Chicago—Cloudy	[illegible]	[illegible]	[illegible]
Denver—Cloudy	[illegible]	[illegible]	[illegible]
Des Moines—Cloudy	[illegible]	[illegible]	[illegible]
Dodge City—Clear	[illegible]	[illegible]	[illegible]
El Paso	[illegible]	[illegible]	[illegible]
Eureka—Clear	[illegible]	[illegible]	[illegible]
Flagstaff—Snowing	[illegible]	[illegible]	[illegible]
Fresno—Cloudy	[illegible]	[illegible]	[illegible]
Galveston—Partly cloudy	[illegible]	[illegible]	[illegible]
Havre—Cloudy	[illegible]	[illegible]	[illegible]
Helena—Snowing	[illegible]	[illegible]	[illegible]
Huron—Raining	[illegible]	[illegible]	[illegible]
Independence	[illegible]	[illegible]	[illegible]
Kamloops—Clear	[illegible]	[illegible]	[illegible]
Kansas City—Partly cloudy	[illegible]	[illegible]	[illegible]
Knoxville—Partly cloudy	[illegible]	[illegible]	[illegible]
Lander	[illegible]	[illegible]	[illegible]
Los Angeles—Partly cloudy	[illegible]	41	[illegible]
Memphis—Cloudy	[illegible]	[illegible]	[illegible]
Modena—Partly cloudy	[illegible]	[illegible]	[illegible]
Needles—Cloudy	[illegible]	[illegible]	[illegible]
New Orleans—Clear	[illegible]	[illegible]	[illegible]
New York—Clear	[illegible]	[illegible]	[illegible]
North Head—Clear	[illegible]	[illegible]	[illegible]
Oklahoma—Cloudy	[illegible]	[illegible]	[illegible]
Phoenix—Cloudy	[illegible]	[illegible]	[illegible]
Philadelphia—Clear	[illegible]	[illegible]	[illegible]
Portland, Or.—Clear	[illegible]	[illegible]	[illegible]
Rapid City—Snowing	[illegible]	[illegible]	[illegible]
Red Bluff—Clear	[illegible]	[illegible]	[illegible]
Roseburg—Clear	[illegible]	[illegible]	[illegible]
Roswell—Cloudy	[illegible]	[illegible]	[illegible]
St. Louis—Cloudy	[illegible]	[illegible]	[illegible]
St. Paul, Minneapolis—Cloudy	[illegible]	[illegible]	[illegible]
Sacramento—Partly cloudy	[illegible]	[illegible]	[illegible]
Salt Lake City—Cloudy	[illegible]	[illegible]	[illegible]
San Diego—Cloudy	[illegible]	[illegible]	[illegible]
San Francisco—Cloudy	[illegible]	[illegible]	[illegible]
San Luis Obispo—Partly cloudy	[illegible]	[illegible]	[illegible]
Santa Fe	[illegible]	[illegible]	[illegible]
Seattle—Clear	[illegible]	[illegible]	[illegible]
Spokane—Partly cloudy	[illegible]	[illegible]	[illegible]
Tampa—Clear	[illegible]	[illegible]	[illegible]
Tonopah—Cloudy	[illegible]	[illegible]	[illegible]
Tucson—Partly cloudy	[illegible]	[illegible]	[illegible]
Washington—Clear	[illegible]	[illegible]	[illegible]
Winnemucca—Cloudy	[illegible]	[illegible]	[illegible]
Winnipeg—Partly cloudy	[illegible]	[illegible]	[illegible]
Yuma—Raining	[illegible]	[illegible]	[illegible]

VITAL RECORD

MARRIAGE LICENSES

The following marriage licenses were issued yesterday. Name and age given.

ANDREWS—BONNER. Robert H. Andrews, 28; Virginia N. Bonner, 22.
BARBER—SCOFIELD. William M. Barber, 40; Nettie A. Scofield, 42.
BAWDEN—NIXON. Henry H. Bawden, 25; Josephine C. Nixon, 43.
BENTON—SCHMORLEITZ. Russell B. Benton, 21; Dorothy Schmorleitz, 22.
BROWN—FRY. Stanley K. Brown, 26; Dorothea G. Fry, 22.
BUCKLES—SCHONEFELD. Roy Jennings Buckles, 31; Zelma Gertrude Schonefeld, 21.
CABLAN—KLINGE. John Francis Cablan, 34; Julia Frances Klinge, 24.
CHILD—HAMILTON. Frank Child, 46; Hazel Hamilton, 31.
CLARK—BRENNAN. Perry B. Clark, 27; Jessica W. Brennan, 22.
COLTON—OAKLEY. Roland L. Colton, 27; Caroline L. Oakley, 18.
COULSELL—HAGLIN. Reginald A. Coulsell, 25; Esther M. Haglin, 19.
CRENSHAW—LORENZ. Lawrence Crenshaw, 25; Alice M. Lorenz, 23.
CURTIS—CONCIALDI. Donald B. Curtis, 24; Christine J. Concialdi, 21.
DAILEY—STEPHENS. Francis D. Dailey, 28; June R. Stephens, 19.
DALLAS—MORGAN. Harold L. Dallas, 26; Lona M. Morgan, 27.
DERWENT—RIGGS. Lester Derwent, 47; Clara B. Riggs, 37.
DEVERE—McDOWELL. Bertram R. Devere, 23; Elizabeth McDowell, 21.
DOYLE—LEE. John B. Doyle, 46; Blanche B. Lee, 42.
ELDRIDGE—SCOFIELD. Elbert E. Eldridge, 32; Marie Hall Scofield, 27.
FISCHER—DUBOVAY. John Ladislaus Fischer, 41; Charlotte Marguerite D'Eryde Dubovay, 22.
GATES—LAABS. Mark German Gates, 40; Sara Laabs, 39.
GILLIS—MAFFLEY. Thomas F. Gillis, 55; Cora E. Maffley, 52.
GORDON—LILLESTRAND. Warlick David Gordon, 24; Florence L. Lillestrand, 18.
HEUER—WITHERELL. John G. Heuer, 30; Ruby F. Witherell, 29.
HOLCOMBE—FRAME. Dean Holcombe, 40; Mary E. Frame, 32.
JACOBSON—PAXTON. Herman F. Jacobson, 21; Virginia M. Paxton, 18.
JAMES—SALISCH. Theodore C. James, 23; Irene L. Salisch, 23.
KAY—NISBET. John H. Kay, 25; Mary Nisbet, 24.
KERNEY—MILLER. Adam G. Kerney, 44; Antoinette Miller, 39.
KINGRY—GRANT. Mahlon Kingry, 24; Alma Grant, 20.
KISNER—WINEHART. Virgil O. Kisner, 23; Lois Winehart, 21.
LESTER—LOGAN. Eddie H. Lester, 26; Jessie Margaret Logan, 17.
MACK—WREN. John S. Mack, 43; Essie Wren, 30.
MARTIN—HOWARD. Russell J. Martin, 26; Antoinette L. Howard, 21.
MAVRAKIS—BAKER. Constantinos Mavrakis, 34; Gretchen Baker, 22.
MAXSON—BRADLEY. Robert L. Maxson, 20; Ethel H. Bradley, 19.
MAY—POWELL. Vancil L. May, 24; Bernice Powell, 18.
McPHILLIPS—PRITCHETT. Frank E. McPhillips, 21; Jennie Pritchett, 20.
MILLER—GRANT. Henry Miller, 27; Isabelle Grant, 23.
MORALES—MARTINEZ. Martin Morales, 26; Adela Martinez, 24.
MORRILL—DRAKE. Paul Alstead Morrill, 20; Marjorie Elizabeth Drake, 22.
MUNOZ—DE LUNA. Pedro Munoz, 26; Crescencia M. De Luna, 42.
NIDEVER—VANCE. Jacob D. Nidever, 51; Mary P. Vance, 46.
ODAM—SUTHERLAND. Charles H. Odam, 48; Essie L. Sutherland, 30.
PHILLIPS—KORHN. Leo D. Phillips, 22; Emertrude A. Korhn, 20.
PICKETT—MOORE. La Verne Pickett, 20; Florence Moore, 20.
RAMIREZ—CONTRERAS. Hesiquirio Ramirez, 30; Maria Contreras, 20.
REISING—ASHBY. William T. Reising, 37; Elizabeth Ashby, 47.
ROSAIRE—COREY. Forrest Rosaire, 24; Elizabeth Harris Corey, 21.
SEAMAN—MARCHORY. Harold W. Seaman, 21; Rea R. Marchory, 22.
SMITH—ROY. James A. Smith, 34; Julia A. Roy, 21.
SMITH—PIPER. Ward Wendell Smith, 24; Florence Piper, 24.
STORM—WIGHTMAN. Floyd G. Storm, 21; Helen M. Wightman, 24.
SUTTER—TAYLOR. Walter F. Sutter, 30; Leona Taylor, 19.
TODD—TARVESTAD. Frank A. Todd, 28; Isabelle Tarvestad, 24.
WARD—HEYMAN. Bryan B. Ward, 29; Edith M. Heyman, 21.
WARREN—NORMAN. Charles O. Warren, 27; Doris M. Norman, 17.
WEST—BRADBERRY. Warren B. West, 27; Bessie D. Bradberry, 23.

BIRTHS

Names, sex, place and date of birth.

ABERBROOK. Mr. and Mrs. Maurice. Daughter. White Memorial Hospital. March 26.
ABRAHAM. Mr. and Mrs. Myron. Boy. Osteopathic Sanitarium Hospital. April 2.
ALLEN. Mr. and Mrs. G. Daughter. 307 Alta street. April 4.
ALLISON. Mr. and Mrs. Albert. Daughter. Angelus Hospital. April 8.
AXTELL. Mr. and Mrs. Alva. Boy. Hollywood Maternity Home. April 7.
BEASLEY. Mr. and Mrs. Frank. Daughter. 8911 South Hoover street. April 11.
BOND. Mr. and Mrs. Walter. Boy. Martha Lee Hospital. April 4.
BONESTEEL. Mr. and Mrs. Vivian. Daughter. Hollywood Maternity Home. April 8.
BOOK. Mr. and Mrs. James. Daughter. 1830 East Young street. April 3.
BOUCHER. Mr. and Mrs. Andrew. Boy. Hollywood Maternity Home. April 6.
CLARK. Mr. and Mrs. John. Daughters (twins.) White Memorial Hospital. March 23.
CLAYDON. Mr. and Mrs. Walter. Daughter. 8909 South San Pedro street. April 8.
CRELLIN. Mr. and Mrs. Mark. Daughter. 609-A Broadway avenue. April 2.
DAVIS. Mr. and Mrs. John. Daughter. 1794 East Vernon avenue. March 31.
DAVIS. Mr. and Mrs. Malcolm. Daughter. Osteopathic Sanitarium. April 7.
DAVIS. Mr. and Mrs. Ralph. Daughter. California Lutheran Hospital. April 7.
DENHAM. Mr. and Mrs. Ralph. Boy. Osteopathic Sanitarium. April 5.
DENSEN. Mr. and Mrs. Adolph. Daughter. 533 Brooks street. April 4.
DESMOND. Mr. and Mrs. Thomas. Daughter. St. Vincent's Hospital. April 8.
DE SUES. Mr. and Mrs. Joseph. Boy. 923 West One Hundred and Tenth street. April 4.
DE VOE. Mr. and Mrs. Seymour. Daughter. Osteopathic Sanitarium. April 7.
DORIAN. Mr. and Mrs. Charles. Boy. St. Vincent's Hospital. April 6.
FORRAND. Mr. and Mrs. David. Daughter. 906 Knox street. April 5.
FOSTER. Mr. and Mrs. M. Boy. Angelus Hospital. March 28.
GASKILL. Mr. and Mrs. John. Daughter. California Lutheran Hospital. April 6.
GILLILAND. Mr. and Mrs. Edwin. Boy. 1190 North Hoover street. April 8.
HAYDEN. Mr. and Mrs. A. Daughter. White Memorial Hospital. April 2.
HENKLEMAN. Mr. and Mrs. Fred. Boy. St. Vincent's Hospital. April 8.
HILL. Mr. and Mrs. Charles. Daughter. Elysian Maternity Home. April 7.
HILL. Mr. and Mrs. Edward. Daughter. White Memorial Hospital. March 27.
HOGGARD. Mr. and Mrs. George. Daughter. California Lutheran Hospital. April 8.
KING. Mr. and Mrs. Frank. Boy. French Hospital. April 4.

DIVORCE SUITS FILED

BAKER. Mary Catherine against John Elmer.
BARTELL. Leonard Gustave against Gwendolyn R.
BIBY. Laura O. against Robert C.
BRESSIE. Loral C. against Ellis W.
BREY. Lewis against Adda Hisson.
BURKE. Ellen against Joseph R.
BYRUM. Robert H. against Eva A.
CHINN. Beadie against J. L.
COULTER. Henry R. against Ethel Mar.
GALLEGOS. Pedro against Maria.
JANNOCH. Albert K. against Dorothy E.
KEENAN. Julia against James Patrick.
LINERBA. Clara against William W.
MARSHALL. Leola M. against John R.
PAGLIA. Joe Anthony against Mary.
RANDALL. Mollie G. against Frank H.
SOUTH. Elsa Mae against Walter J.
SHIPLEY. Martha C. against Elbert L. M.
SMITH. Willie James against Edna M.
STOKES. Lloyd L. against Eugenia.

DIVORCE DECREES GRANTED

ALWIN. Dora from Phillip N.
ANDERSON. Jessie A. from Truman H.
BEDELL. Susie Pearl from Floyd Malvin.
BRINKMAN. E. from Edna.
BROSI. Albert J. from Maida.
CARPENTER. Edna from John T.
CARRILLO. Hazel E. from John G.
CATALDO. Angie from Michael.
CHAMBERLAIN. Stella S. from Howard H.
DENNISON. George Lawrence from Mabel Maude.
DURHAM. S. May from Louis E.
HAAS. Betty Welsh from Frederick G.
HOWLAND. Melissa from Loden.
KNOX. Margaret Blanche from N. D.
LILLIE. Louis A. from John.
NICHOLIS. Joseph from Emma D.
ROBERTS. Frances Redman from Lloyd Vincent.
ROHY. Mildred Millicent from James Marshall.
SOLLMAN. Edith Florence from Richard Stanley.
THOMPSON. Evelyn Evans from Robert Heler.
WHITE. John S. from Edra D.
YAMADA. Henry from Eda.
YOCUM. Sarah Lois from James F.

OFFICIAL DEATH LIST

Name and place of death—	Age.	Date.
BATES, Guy, Los Angeles	50	April 8
BEATTY, John, Los Angeles	47	April 9
BOGLIN, Thomas, Los Angeles	79	April 9
CADY, John, Los Angeles	80	April 9
CARSON, Mary, Los Angeles	80	April 11
CHAMBERS, William, Los Angeles	67	April 8
CHRISTENSEN, Marie, Los Angeles	80	April 8
CUMMINGS, Georgianna, Los Angeles	51	April 9
DALTON, Jessie, Los Angeles	61	April 9
FEATHERLY, Addie, Los Angeles	73	April 9
FERGUSON, Olga, Los Angeles	25	April 9
MAUER, Prima, Los Angeles	78	April 9
HENNESSY, Daniel, Los Angeles	71	April 10
MORGAN, Roxana, Los Angeles	60	April 9
MULTER, Augusta, Los Angeles	60	April 10
RANDALL, Rosa, Los Angeles	65	April 9
REESE, Christopher, Los Angeles	66	April 9
RICHMOND, Anna, Los Angeles	77	April 9
ROBSON, Helen, Los Angeles	60	April 9
ROY, Olive, Los Angeles	68	April 9
STRICHER, Michale, Los Angeles	84	April 7
UNGER, Florence, Los Angeles	51	April 9
WARD, Arthur, Los Angeles	56	April 9
WATS, William, Los Angeles	72	April 9
WRIGHT, Elizabeth, Los Angeles	73	April 9
YVONNE, Mitchell, Los Angeles	11	April 10

DEATHS

With Funeral Announcements.

ASHLEY. April 11, in this city, Henry W. Ashley, father of Mrs. J. Howland Paddock. Remains were forwarded today to Toledo, O., for services and interment, by Pierce Brothers.

BARNDT. Services for Dr. Milton A. Barndt will be held today at 10:30 a.m. from the Bresee Mortuary, 855 South Figueroa street, followed by Masonic services at Hollywood Cemetery chapel at 11:30 a.m.

BECKLEY. Charles Edgar, at his home, 701 West Flower Drive, Glendale, formerly of Detroit, Mich., aged 43 years, husband of Louise V. Beckley; father of Ellen M. and Arthur W. Beckley. Funeral services from St. Mark's Episcopal Church, Glendale, Wednesday, April 13, at 10:30 a.m. Jewel City Undertaking Co. in charge.

BROWN. Funeral services for Loretta June Brown will be held today at 2 p.m. from St. Dominic's Church, Eagle Rock. R. C. Dellenbaugh & Co., directors.

BUHLER. Funeral services for Mathias G. Buhler, late of 2815 Willoughby, will be held today at 2 p.m. from the chapel of Wiget & Smith, 727 West Washington street.

CADSEN. April 11, Mrs. Juliana M. Cadsen, aged 77 years. Funeral services at the parlors of F. A. Utter & Son, Alhambra, at 10 a.m. April 12. Interment, San Gabriel Cemetery.

CARSON. April 11, Mary Belle Carson, aged 80 years, late of the Embassy Apartments. Remains at Edwards Brothers. Services and interment at Lexington, Ky.

CLANCY. Rev. William J. Clancy, April 10, at Sierra Madre, recently rector of Holy Family Church, South Pasadena. Solemn requiem high mass at the Cathedral of St. Vibiana, Los Angeles, Tuesday, April 12, at 10 a.m. Interment, Philadelphia, Pa. W. F. Cabot, Pasadena, director. (San Diego and Coalinga, Cal., papers please copy.)

COLLINS. At 271 South New Hampshire avenue, Mrs. Alice Collins. Remains at the chapel of W. A. Brown. Interment, Plattsmouth, Neb.

CONE. The funeral services of Mrs. Mary L. Cone will be held today at 2 p.m. from the chapel of W. A. Brown, 1815 South Flower street.

DELLER. Henry, beloved husband of Marietta Deller. Services at the D. C. Gullett Mortuary, 1349 South Flower street, Wednesday at 11 o'clock. Interment, Pasadena Mausoleum.

DEVINE. Mrs. Rebecca E. Devine. Remains at The Washington Company. Funeral notice later.

DREW. At 6550 Eldon street, Mary E. Drew. Remains in care of Cresse's, Highland Park. Funeral announcement later.

DUDLEY. Frital Dudley. Remains at Pierce Brothers, 720 West Washington street.

DUFFY. April 10, Patrick Duffy, aged 39 years. Remains in care of Garrett Brothers, 921 Venice Boulevard.

EHLER. Gerd, late of 1844 North Kenmore. Services at 10 a.m. Wednesday at the Little Church of the Flowers, Forest Lawn Cemetery. Francis V. Hall Co., directors.

FARLEY. At 933 South Flower, April 11, Lafayette B. Farley, aged 42 years. Funeral at Bresee Brothers' chapel, 855 Figueroa, Thursday at 1:30 p.m.

FEATHERLY. Addie S. Featherly. Funeral services today at 2 p.m. from the Hollywood Cemetery chapel. Le Roy Bagley Mortuary in charge.

FERGUSON. The funeral services of Mrs. Olga M. Ferguson will be held today at 9 a.m. from St. Cecelia's Church, corner Forty-second and Normandie. Interment, Calvary Cemetery. W. A. Brown, funeral director.

FOSTER. At 5507 Baltimore street, Elizabeth Marie Foster. Remains in care of Cresse's, Highland Park. Funeral announcement later.

FRAMPTON. April 11, Frank A. Frampton, beloved husband of Annie Frampton; loving father of Mrs. Edith Carr and Charles G. Frampton. Funeral Wednesday, April 13, at 8:15 a.m., from chapel of Cunningham & O'Connor, 1031 South Grand avenue. Requiem mass at the Church of the Nativity at 9 a.m. Interment, Calvary.

FUGATE. Vernon T. Fugate, aged 24 years, April 9, 1927; survived by his mother, Mrs. Blanche Fugate. Funeral at the Little Church of the Flowers, Forest Lawn Cemetery, Glendale, April 12.

GLEASON. April 11, John W. Gleason, aged 67 years. Cunningham & O'Connor, directors.

GOODWIN. Of 5137 Eagle Rock Boulevard, James A. Goodwin, beloved father of Mrs. W. H. Gill and Clyde Goodwin. Remains in care of Cresse's, Eagle Rock. Funeral services at the Grand View Cemetery chapel Wednesday at 3 p.m.

GOULD. Mary Louise, April 11, at 1553 Baxter street, aged 67 years. Funeral Wednesday at 11 a.m. at chapel of Peck & Chase Co., 1819 South Figueroa street.

GRIMES. April 9, Edmund D. Grimes, aged 59 years. Funeral today at 8:30 a.m. from the chapel of Cunningham & O'Connor. Requiem mass at St. Vincent's Church at 9 a.m.

HATCH. Services today for Ed M. Hatch from Pierce Brothers' chapel, 720 West Washington street.

HENDRICKS. Services for Mrs. Margaret Hendricks today at 11 a.m. from Pierce Brothers' chapel, 720 West Washington street. Interment, Hollywood Mausoleum.

HENNESSY. April 10, Daniel E. Hennessy, aged 71 years, beloved husband of Elizabeth Hennessy. Funeral Wednesday, April 13, at 8:30 a.m., from the residence, 414 South Boyle avenue. Requiem mass at St. Mary's Church at 9 a.m. Interment, Calvary. Cunningham & O'Connor, directors.

HESS. Annie R. Hess of 205 South Hicks street, April 10. Funeral April 13 at 2:00 p.m. at French & Son's parlors, 2001 East First street.

HOF. Bertha Katherine Hof, aged 63 years, devoted wife of George Hof; loving mother of Mrs. Della Osborne, Mrs. Betty Johnson and Lewis Hof. Services Wednesday at 2 p.m. from the parlors of L. F. Utter, 4234 South Broadway.

INGMIRE. Gilbert D., aged 77 years, 6 months, at 1706 East Thirty-seventh street. Funeral today at 2 p.m. from chapel of Sam L. Kasterling, 318 East Clarendon avenue, Huntington Park. Interment, Evergreen Cemetery.

JOSLIN. The funeral services of Mrs. Martha L. Joslin will be held today at 10 a.m. from the chapel of W. A. Brown, 1815 South Flower street.

LEACH. At Alhambra, April 11, 1927, Clara Ray Leach, aged 38 years, a native of Michigan; brother of Mrs. Hilda Cummings of Long Beach and Mrs. Minnie Horton of Alhambra. Funeral and interment at Brighton, Mich. Turner, Stevens & Turner, Alhambra, directors.

LEAVITT. The funeral services of Mrs. Mary A. Leavitt will be held Wednesday, April 13, at 2 p.m., from the chapel of W. A. Brown, 1815 South Flower street.

L'ESTRANGE. Clark, beloved mother of Dick L'Estrange. Funeral services Wednesday at 2 p.m. from the Le Roy Bagley Mortuary, 6419 Hollywood.

LOOMIS. Mrs. Mina Hurd Loomis, late of 1122½ Poinsettia Drive. Funeral services Wednesday, April 13, at 10 a.m., from the Bremble Funeral Church, 1616 Tiberman street.

LOW. The funeral services of Fred E. Low will be held today at 2 p.m. from the chapel of W. A. Brown, 1815 South Flower street.

MARTIN. Miss Hattie Martin. Remains at the chapel of W. A. Brown. Notice of funeral later.

MANTZ. Funeral services for May Mantz will be held today at 10:30 a.m. from the Le Roy Bagley Mortuary, 6419 Hollywood Boulevard.

McCALL. April 11, John McCall, aged 66 years. Remains at Bresee Brothers, 855 Figueroa.

McCASLIN. Funeral services for Anna McCaslin at Bresee Brothers' chapel, 855 Figueroa, Tuesday at 2 p.m.

McGEE. At 3823 Hannaford avenue, Mrs. Alice S. McGee, aged 55 years, beloved wife of George W. McGee. Funeral services Wednesday, April 13, at 2 p.m., from the chapel of W. A. Brown, 1815 South Flower street.

McGUIRE. The funeral services of Jack McGuire will be held today at 11 a.m. from the Rosedale Cemetery chapel. W. A. Brown, funeral director.

MITCHELL. April 10, at 907 Gardner street, Yvonne D. Mitchell, daughter of Mr. and Mrs. William E. Mitchell. Services today at Forest Lawn Cemetery at 2 o'clock. McIntosh & Maier, directors.

MOORE. April 11, Mrs. Edith Moore, aged 43 years, beloved wife of Silas Moore of this city; mother of Mrs. Nora Wilkins of Long Beach. Funeral services Wednesday, April 13, at 1 p.m., from the chapel of W. A. Brown, 1815 South Flower street.

MOORE. Maude Terrena, daughter of S. W. Moore of Glendale; sister of Lucile Moore Stone of Des Moines, Iowa. Funeral services Wednesday, April 13, at 11 a.m., at the chapel of L. G. Severs Co., 520 South Brand Boulevard, Glendale.

MULLANE. Daniel, brother of Rev. W. J. Mullane, died recently in Ireland. Solemn requiem mass Wednesday at 10 a.m. at St. Raphael's Church, Seventy-first and Vermont.

MURPHY. At 842 East Fifty-first street, James Murphy, aged 71 years. Services Wednesday, 2 p.m., at R. B. McCormick's funeral chapel, 4156 Central avenue.

NAYLOR. At 1939 West Seventy-third street, April 11, Minnie Naylor. Remains at R. C. Dellenbaugh & Co., 880 Venice Boulevard. Notice of funeral later.

PAYNE. At 1703 Rose Villa, Pasadena, April 11, 1927, Mrs. Anna Belle Payne, wife of A. T. Payne. Funeral services will be held at 2 p.m. Wednesday at the chapel of Turner & Stevens Co., Marengo at Holly, Pasadena. Interment, Mountain View Mausoleum.

PHILLIPS. Frederick Henry, of Richmond, Surrey, Eng. Funeral services will be held today at 2 p.m. from the chapel of The Washington Company, 720 West Washington street, Rev. Irving Spencer of St. Matthias Episcopal Church officiating. Interment, Forest Lawn Cemetery. J. D. Robinson, director.

PIERCE. Suddenly, at her home, 1839 West Sixty-fifth Place, April 11, Jennie Ethel Pierce, beloved wife of Fred E. Pierce; mother of Mrs. Laura Ellis Richards, Mrs. Ora May Hawkins; grandmother of Betty Jean Hawkins; sister of Clarence E. Conklin and Mrs. H. A. Gellendorfer of Berkeley, Cal. Remains at Pierce Brothers, 720 West Washington street. Notice of funeral later.

POLLOCK. Accidentally, April 10, Ralph F. Pollock, son of Mr. and Mrs. Julius Pollock, aged 19 years. Funeral at Bresee Brothers' chapel, 855 Figueroa, Wednesday, 2 p.m.

RALPH. April 11, 1927, George Ralph. Remains in care of Garrett Brothers, 921 Venice Boulevard.

ROUSE. April 11, Mrs. Margaret A. Rouse. Remains at the chapel of W. A. Brown. Notice of funeral later.

SANDS. The funeral services of Robert C. Sands will be held today at 1 p.m. from the chapel of W. A. Brown, 1815 South Flower street.

SHIMADA. Funeral services for Mary A. Shimada today at 2 p.m. in Evergreen Cemetery chapel. George E. Remington, director.

SOWDEN. At 5814 Irvington Place, Cora O. Sowden, beloved mother of Mrs. Stanley A. Johnson, Mrs. Nellie M. Stockwell and J. H. Sowden. Funeral services at Cresse's, Highland Park, today at 2 p.m.

SPENCER. In this city, April 10, 1927, Amde Wellington Spencer, aged 24 years, beloved husband of Fernie Spencer, father of Frank S. Spencer. Funeral services will be held from the chapel of Robinson & Adair, 817 Venice Boulevard, Wednesday, April 13, at 2 p.m., under auspices of Los Angeles Lodge, No. 99, B. P. O. Elks.

STACEY. The funeral services of John F. Stacey will be held today at 2 p.m. from the chapel of W. A. Brown, 1815 South Flower street.

TAKVORIAN. Kevork, aged 70 years, devoted husband of Victoria Takvorian; loving father of Mrs. Angel Nahigan, Mrs. Arman Jameson Hugot and Takvor Takvorian. Services Thursday at 1 p.m. from the Armenian Apostolic Holy Cross Church, Maple and Twenty-second street. L. F. Utter, funeral director.

TARBELL. At Long Beach, Cal., Reuben Jay Tarbell, aged 83 years, beloved father of Earl R. and Arthur J. Tarbell of Long Beach; grandfather of Douglass Wood and Richard Jay Tarbell. Funeral services Wednesday, April 13, at 10 a.m., from the chapel of W. A. Brown, 1815 South Flower street.

THOMPSON. Alma C. Thompson, beloved mother of Madeline H. Thompson. Remains at Pierce Brothers, 720 West Washington street.

THORNE. Of 4415 Moonstone Drive, Mrs. Minnie Thorne. Remains at chapel of Gus Alvarez & Moore.

TOPPING. Joseph A., late of 1307 East Lexington, Glendale, beloved husband of Frances H. Topping; father of Mary Louise Topping; brother of Arthur J. Topping of Spokane, Wash., and George W. Topping of Sacramento, Cal. Funeral services Wednesday, April 13, at 11 a.m., at the Little Church of the Flowers, Forest Lawn Cemetery. L. G. Severs Co., directors.

TREFF. At 1127½ North Hoover street, Maximilian A. Treff, aged 71 years, beloved husband of Mrs. Mary Treff, and father of Simon L. Treff. Funeral services today at 1:30 p.m. from the chapel of W. A. Brown, 1815 South Flower street.

VINOT. April 11, Mrs. Jennie Vinot. Remains at the chapel of W. A. Brown. Notice of funeral later.

WARREN. Services for Russell B. Warren Wednesday at 11 a.m., from Pierce Brothers' chapel, 720 West Washington street. Interment, Portsmouth, Va.

WHITTINGTON. Services for Mrs. Myrtle Flora Whittington today at 1 p.m. from Pierce Brothers' chapel, 720 West Washington street.

WILLIAMS. April 8, at 1008 Orange Grove avenue, T. G. Williams, aged 61 years, loving husband of Louise M. Williams; brother of J. W. Williams of Santa Monica. Funeral services will be held today at 2 p.m. from chapel of Gates, Crane & Earl, 1724 North Highland avenue, Hollywood.

WOODS. The funeral services of A. S. Woods will be held today at 2 p.m. from the chapel of W. A. Brown, 1815 South Flower street.

ZUNIGA. Fernando Zuniga. Funeral today at 9 a.m. from Plaza Church. Gus Alvarez & Moore, directors.

IN MEMORIAM

SCARBOROUGH. Bessie E., April 12, 1917. In loving memory of my dear daughter. Death cannot sever the ties that bind our souls thro' mortal years. They last forever. MOTHER.

FUNERAL NOTICE

Hollenbeck Lodge, No. 319, F. & A. M., will meet at the chapel in Forest Lawn Cemetery, Wednesday, April 13, at 3 p.m., for the purpose of conducting the funeral of our late brother, John McCall.
W. D. OSBORNE, W.M.
S. WEB DOW, Secretary.

FUNERAL DIRECTORS

PIERCE MORTUARY
Best Equipped, Oldest Established in Los Angeles.
842 SOUTH FIGUEROA TR. 5139
4950 SOUTH WESTERN UN. 4119
5909 COMPTON AVENUE HU. 1344

EDWARDS BROTHERS, INC.
SERVICE, ECONOMY, RELIABILITY
938 Venice Boulevard (16th street.) WE. 8043.

BRESEE BROTHERS
AMPLE FREE PARKING SERVICE
855 SOUTH FIGUEROA. FA. 5128.

E. CLAIR OVERHOLTZER CO.
WE. 6167. 1120 South Grand.

WASHINGTON CO. J. D. ROBINSON
720 West Washington street. WE. 8674.

GARRETT BROTHERS
921 Venice Boulevard (16th street.) WE. 3900.

ROBERT SHARP & SON WE. 4443
921 Venice Boulevard

GEORGE A. PITCH, INC.—A. E. GAYNES
1301 South Hope street. WEstmore 9900.

R. C. KOOP, 1814 W. WASHINGTON

CEMETERIES

BEAUTIFUL HOLLYWOOD CEMETERY
Mausoleum-Crematory-Columbarium
"HOLLYWOOD CHAPEL," the most artistic little chapel on the Pacific Coast, available for funerals without cost.
CRYPTS $175.00
6000 SANTA MONICA BOULEVARD
HEmpstead 3834. Holly. 5465.

INGLEWOOD PARK CEMETERY
MAUSOLEUM CREMATORY COLUMBARIUM
Three hundred acres, wonderfully landscaped, with beautiful lawns, trees, flowers, lake, winding walks and roads. All perpetually cared for. In this supreme last resting place. For information call TRinity 6687. THornwall 6827.

FOREST LAWN MEMORIAL PARK
Cemetery, Mausoleum, Crematory
"The Cemetery Unusual"
Every form of burial under perpetual care.
"Among the Hills"
Glendale Avenue & San Fernando Road

CEMETERY LOTS

I WISH to dispose of family lot, Inglewood. Choice location. Very reasonable. EM. 4838, eve.

TWELVE (or less) grave lots, Mignonette plat, Inglewood Cemetery. Sell reasonably. UN. 1087.

FOUR lots, Inglewood Cemetery. Fine location. Cheap. Need money. HU. 5398.

FOR SALE—Three sections in Valhalla Memorial Park. WE. 3618.

FLORISTS

THE ALEXANDRIA FLORIST
HOTEL ALEXANDRIA.
ORANGE BLOSSOMS for sale now. VA. 2901.

THE JOY of Living--- at FONTANA

THE ideal homesite is one where there are sunshine and fresh air in abundance; a procession of pleasant days of fascinating work and cool, restful nights; social contact in moderation with good neighbors; and excellent schools for the children.

Fontana has created a place for homes of this nature, together with the opportunity to develop the income that is so essential.

MOVIES FREE DAILY at 2:30

Every afternoon at 2:30, except Sunday, we show at 631 S. Spring St. the full 5 reels of moving pictures of the Life and Activities at Fontana. It is FREE. Come and bring your friends.

If you are looking for health, a continuous income, outdoor work, a real HOME, you are looking for Fontana. The proof? You'll find it in the moving pictures and you'll find it in the Fontana Book—mailed free if you send the coupon.

Today's best buy is a 2-acre Fontana farm for $2350—$515 down and 10 years to pay balance—planted with 2-year-old Placentia walnuts, with free care and irrigation until Jan. 1, 1929. This will also give ample room for a $4000-a-year income from chickens.

Fontana Farms Company
631 S. Spring St.
Los Angeles

Please send me the Fontana book. Tell me how much it takes to start and how much I can expect to make. Also details of 10-year loan at 7 per cent.

Name ....

Address ....

P. S.—If you give P. O. box, give street address also. T-4-12

Teeth as Low as $5. Best Set $7

Best white pin teeth made, no matter how much you pay, including your choice of any color rubber. Guaranteed...... $7
If my operators charge you more, report to the cashier and have your money refunded.

THE WONDER PLATE

All flesh color. No rubber. Odorless. Unbreakable. Drop them; step on them; will not break. The latest advancement in dental art.

My Extremely Low Prices

Teeth as low as	$5.00
Best White Pin (either set)	$7.00
Gold Crowns (22-karat)	$4.00 up
Bridgework (22-karat)	$4.00 up
Porcelain Crowns	$4.00 up
Gold Fillings	$1.00 up
Silver Fillings	50c up
Teeth Extracted (Painless)	50c

Old gold is valuable. I pay cash or allow you full value for it on dental work.

NOT A DENTAL PARLOR, A PRIVATE high-class, up-to-date SANITARY dental office with sterilized instruments, and gentlemanly operators, whom you will not be ashamed to recommend to your friends.

DR. H. C. MEDCRAFT, Formerly
Dr. Fairfield EXAMINATIONS FREE
Entire Third Floor **536 So. Broadway**
Next to Arcade Building. TUcker **5236**
Hours: 8:30 to 6; Sun., 9 to 12.

EUROPE

8 GREAT FEATURES OF OUR FLEETS

1. *Majestic*, world's largest ship, ably supported by *Olympic* and *Homeric*, the former two offering the only à la carte restaurants on the Atlantic.
2. *Cedric* and *Celtic*, NOW equipped for Cabin passengers. The world's largest Cabin carriers.
3. *Adriatic* and *Baltic*, largest ships to Queenstown and Liverpool.
4. *Minnekahda*, *Minnesota*, *Winifredian* and *Devonian*, only ships carrying Tourist Third Cabin exclusively. Passengers have the freedom of the entire ship.
5. *Minnetonka* and *Minnewaska*, largest ships to London, via Cherbourg. Only ships carrying First Class passengers exclusively.
6. *Belgenland*, *Lapland*, *Pennland* and *Arabic*, largest ships to Belgium—Europe's central gateway to the capital cities.
7. 217 sailings to choose from.
8. Rates to fit every purse.

WHITE STAR LINE
RED STAR LINE · ATLANTIC TRANSPORT LINE
INTERNATIONAL MERCANTILE MARINE COMPANY

510 So. Spring St., Los Angeles, or any authorized steamship agent.

BEKINS

Private-locked Room Storage

NO WORRIES about the safety of your valuable rugs, paintings and furniture when placed in one of Bekins Private Locked Rooms.

Be carefree on your next trip, whether or not you rent your home, while you are away.

Chief among the advantages of Bekins Private Locked Rooms over other storage facilities are:

1. They are located in Bekins owned and operated depositories.
2. Bekins depositories are all of fireproof, concrete, reinforced steel construction.
3. Bekins Private Locked Rooms are substantially constructed with a *Fire Wall* between each room.
4. Bekins Private Locked Rooms have steel doors fitted with individual locks.
5. You carry the key for your Bekins Private Locked Room.
6. Your furniture is easily accessible in your Bekins Private Locked Room.
7. You can rent the size Private Locked Room best suited to your requirements.
8. The monthly rental charge is very nominal considering the exceptional safety and convenience.

YOUR furniture is safer in a Bekins Private Locked Room than if we encased your home and its contents in fireproof concrete.

Inquire now—phone our nearest office, and a courteous explanation as to further details and cost of Bekins Private Locked Room Storage will be forthcoming.

Insurance on Your Valued Possessions

while being moved and in storage is made available through us with a reliable Insurance Company at attractively low rates.

Moth-Proofing Service

We provide, at reasonable rates, not only a Process to destroy all moth life and other vermin in furniture, rugs, etc., but also are at your service for moth-proofing anything subject to moths.

Ask for our new Moth Destroyer Folder, entitled, "Why Worry"—it's free.

Telephone WEstmore 4141
Offices and Depositories
1335 S. Figueroa St., Los Angeles. — 8431 Santa Monica Blvd., Hollywood-Beverly Hills

BEKINS VAN & STORAGE COMPANY
LOS ANGELES · OAKLAND · FRESNO
HOLLYWOOD-BEVERLY HILLS
SACRAMENTO · SAN FRANCISCO

MOVING SHIPPING PACKING STORING SINCE 1895

FINDING BARGAINS IN THINGS YOU NEED

How often do you find occasion to make some important purchase for your home? Scores of articles are offered at attractive prices daily in the "Miscellaneous for Sale" Columns of

TIMES WANT ADS

Southern California [illegible]

Vol. XLVI.

NEW EDIFICE ON LIBRARY SQUARE

California Club Announces Plans for Home

Two-Million-Dollar Building Will be Erected

Work to Start in Sixty Days, Officers State

Bringing to a climax the organization's dream of a year ago, when a $1,100,000 clubhouse site was acquired, the California Club announced yesterday that it will build a $2,000,000 structure extending through from Flower to Hope streets and adjoining the new Library Building property on the south. Construction will start within sixty days and the building will be completed within eighteen months, it is stated by club officers.

The club edifice, with entrances on both Flower and Hope streets, will occupy a lot 180 feet by 330 feet. It will have an all-steel frame, fireproof and earthquake-proof building, and will be of red brick with white marble trimming. It will have garage stalls for 300 cars. A private club drive will be provided on the south side of the property connecting Flower and Hope streets, and serving two of the garage floors, the house service and members' side entrance. Access to the garage and the ladies' annex is provided by short drive on the north side of the property. Facilities for bathing and exercising and barber will be located in the upper part of the building.

Robert D. Farquhar is the architect, and George W. Kelham consulting architect.

The California Club was organized in 1887, and now has 950 members. It moved into its present building at the corner of Fifth and Hill streets in 1905. P. J. Walker & Co. have been engaged for the construction of the new clubhouse. Officers of the California Club are S. M. Haskins, president; F. W. Flint, Jr., vice-president; Ralph B. Hardacre, Dr. Hill Hastings, R. H. Lacy, Irving M. Walker and R. M. Griffith, directors.

Review Today for University R.O.T.C. Unit

Review of the R.O.T.C. unit of the University of California at Los Angeles to determine its official government rating is scheduled for today and tomorrow at the university. The reviewing officers will be Maj. [illegible], infantry, who will review the classes and field drill, and [illegible] A. M. Danford, field artillery. The two officers constitute one of the inspecting boards assigned by the Army to inspect universities, colleges and military schools in this [illegible].

Class rating for both basic and advanced courses is scheduled for today and the rating for practical drill is set for tomorrow.

The inspection will be the last this year. Earlier in the year, the R.O.T.C. unit of the university received its preliminary inspection. It won a tentative honor rating at that time, being one of the three universities in the Ninth Corps Area to pass the corps examination. The others were the University of California at Berkeley and the California Institute of Technology.

The U.C.L.A. Cadets won their distinguished rating for the first time last year with a grade of 90.4 out of a possible 100.

Cincinnati Man Wins Prize for Symphonic Poem

Mrs. Gertrude Ross, national chairman of American composers in the National Federation of Music Clubs, announces that the Los Angeles Philharmonic Orchestra prize of $1000 offered by William Andrews Clark, Jr., for the best symphonic poem in the national contest, has been awarded C. Hugo Grimm of Cincinnati.

The title of the poem is "Erotic." The judges were Frederick Stock, Rudolph Ganz and Howard Hanson.

DE PINEDO EN R[illegible]

Flyer Departs With Praise [illegible] Promise to "Re[illegible]

Characterizing Los Angeles as the "[illegible]" and his admiration of the city in [illegible], Francesco de Pinedo, intrepid Italian [illegible], left last night for San Francisco after a two-day [illegible] officially received as a guest of the city and the Italian colony.

Just before entraining on the Lark at the Southern Pacific station, the Italian flyer, the last leg of whose world-circling journey was halted a week ago when his seaplane, the Santa Maria, was accidentally destroyed by fire at Roosevelt Dam, told a host of his countrymen that he intended to "come back here soon."

ASKS FOR LEAVE

"I am cabling a request to the Italian government," he said, "that when I arrive home next month I may be given a leave of absence to return here for six months to study the future of commercial aviation. The climatic and economic conditions here, I am firmly convinced, furnish an ideal background for the development of this infant industry."

Accompanied by Count R. D. Gar[illegible], Vice-Consul of Los Angeles, F. M. Andreani, local attorney, and other prominent members of the Italian colony, De Pinedo went to the Metro-Goldwyn-Mayer motion-picture studios at Culver City yesterday, where he posed for a short [illegible] of pictures with Marion Davies.

The Times

LOS ANGELES

Vol. XLVI. TUESDAY MORNING, APRIL 12, 1927.—PART II. 24 PAGES. POPULATION [By the Federal Census—(1920)—576,673 / By the City Directory—(1927)—1,513,482

...EW EDIFICE ON ...BRARY SQUARE

...ifornia Club Announces Plans for Home

...Million-Dollar Building Will be Erected

...k to Start in Sixty Days, Officers State

...ering to a climax the organ... dream of a year ago, when ... clubhouse site was ac... the California Club an... yesterday that it will build ... structure extending ... from Flower to Hope streets, ...ding the new Library Build... property on the south. Con... will start within sixty days ... building will be completed ... eighteen months, it is stated ... officials.

The edifice, with entrances on ... Flower and Hope streets, will ... a lot 190 feet by 330 feet ... It will have an all-steel frame ... reinforced earthquake-proof ... and will be of red brick ... with marble trimming. It will ... a garage for 500 cars. A ... drive will be provided ... each side of the property ... Flower and Hope streets, ... two of the garage floors, ... service and members' side ... Access to the garage and ... motor entrance is provided by ... drive on the north side of ... Facilities for bathing ... dressing and barber will be ... in the upper part of the ...

... B. Faucher is the archi... and George W. Kelham consult...

The California Club was organized ... and now has 800 members, ... into its present building at ... of Fifth and Hill streets ... F. J. Walker & Co. have been ... for the construction of the ... edifice. Officers of the Cali... Club are S. M. Haskins, presi... J. W. Flint, Jr., vice-president; ... S. Barnhart, Dr. Hill Hast... J. E. Lacy, Irving M. Walker ... K. Griffith, directors.

...iew Today ...r University ...O.T.C. Unit

... of the R.O.T.C. unit of the ... of California at Los An... ... its official gov... ...ing is scheduled for to... ...ance of the university, ...ing officers will be Maj. ... Industry, who will ... the dinner and field drill, and ... R. Burnell, field artillery, ...ffairs committee one of the ... ...ing will be assigned by ... to biggest universities, col... military schools in this ...

... ...ning for both basic and ... course is scheduled for to... ...ing for practical drill ... to improve.

... ...ent will be the last ... ...ember in the year, the ... of the university re... ...preliminary inspection. It ... ...tomorrow and Wednesday at ... ...ing was one of the three ... in the Ninth Corps Area ... ...e corps examination.

... ...ram was the University of ... at Berkeley and the Cal... ...of Technology.

... ...ELLA Galeta won their ... ...ing for the first time ... ...with a grade of 90.4 out ...

...incinnati Man ...ins Prize for ...mphonic Poem

... ...Ryan, national chair... ...Auditions, composers in the ... ...Federation of Music Clubs, ...that the Los Angeles Philhar... ...Orchestra prize of $1000 of... ...by Walter Anderson Clark, Jr., ...poem in the ... ...ement, has been awarded C. ... of Cincinnati.

... ...of the poem is "Erotic." ... ...Frederick Stock, ...and Howard Hanson.

...R LINE
...TRANSPORT LINE
...MARINE COMPANY
...uthorized steamship agent.

...ings you need
...purchase for your home? Survey of ...ellaneous for Sale" Columns of
...ADS

TWINS CHRISTEN TWIN-SCREW CRAFT

Bob and Jack Rados

NEW YACHT SLIPS INTO FISH HARBOR

John Rados's Twin Sons Each Smash Bottle Over Jenkins's New Craft

El Dorado, Fred W. Jenkins's new Diesel-driven twin-screw yacht which was launched at the plant of the Harbor Boatbuilding Company last night, is doubly sure of a successful career. Bob and Jack, the 4-year-old twin sons of her builder, John Rados, each smashed a bottle of champagne on her twin screws as she slid down the ways into Fish Harbor.

The Rados twins, who pull as hefty an oar as any sea-toughened fisherman at the port, agreed that El Dorado is the best cruiser thus dad has built.

The new craft, which is seventy feet long and has a beam of fifteen feet, was designed for the Flintridge contractor by D. M. Callis, and is powered with two Skandis Diesel engines, brought from Sweden expressly for the yacht. She has accommodations for nine persons in her afterguard, in addition to crew accommodations and is fitted with an electric lighting plant and electric refrigeration. She will fly the burgee of the new Pacific Coast Yacht Club.

HONOR FOR AMUNDSEN

Two Southland Clubs Present Life Cards to Explorer

Just before his departure for San Francisco, Sunday evening, Capt. Amundsen, famous explorer, was presented with gold engraved cards giving him life membership in the Los Angeles Breakfast Club and the Long Beach branch of the Adventurers' Club. An announcement was made to that effect yesterday by Roger Adams, president of the Hollywood Aero Club.

It had been proposed to present the life membership to the explorer at formal ceremonies arranged for the purpose, but the plans did not materialize because of Capt. Amundsen's sudden illness. There are only about a dozen who hold honorary memberships in the Breakfast Club and they all are internationally famous.

Monday night the secretary of the Aero Club was instructed to dispatch a radio message of bon voyage to Robert P. White, member of the club, and until recently real estate editor of The Times. Mr. White sailed Saturday for Honolulu.

...PINEDO EN ROUTE NORTH

...Departs With Praise for Los Angeles and Promise to "Return Soon"

...ouring Los Angeles as the "New York of the Pacific Coast," and ... admiration of the city in unstinted terms of praise, Commander ... de Pinedo, intrepid Italian around-the-world aviator, departed ... for San Francisco after a two-days' visit here during which he was ... honored as a guest of the city as well as lavishly entertained by ... film star, and later was the guest of honor at a luncheon tendered him by studio officials.

Last night he was tendered a banquet by Secondo Guasti, prominent in the Italian colony, at his home, 3300 West Adams street, which was attended by scores of his countrymen.

VISITS BANK

Earlier in the day he visited the headquarters of the Bank of Italy, where the ramifications of the institutions were explained to him by executives.

Explaining his request to his government to be assigned here to study commercial aviation, De Pinedo said:

"I believe this city is destined to be an all-year center of aviation activity. It is quite different from any other city I have ever visited, because of its perennial sunshine and the very few days that weather interferes with outdoor sports. It is like a plant that grows, blossoms and is always assured of a cluster of flowers—year in and year out. Translated into economical terms, it's always a good bet that the weather in America's playground, will 'stick to routine and run true to form.'

PREACHERS CLASH OVER OLDEN DAYS

Senate Not Like It Once Was, Says One Minister; Others Defend Present

The United States Senate was lambasted and defended yesterday at the Methodist Preachers' meeting conducted in the First Methodist Church.

Following an address by Rev. William Hodgson of the University Methodist Church, who pleaded for the revival of the evangelistic spirit in religious education, Rev. Thomas McClary voiced the opinion that the failure of the church to teach the need for conversion and regeneration has resulted in a lack of religious leadership in all phases of American life.

"We are not turning out the kind of men we did sixty years ago, when I entered the ministry," said Mr. McClary. "Look at our Senate! Good heavens!"

The advocate of the "good old days" was voted down by the ministerial members of the audience and Rev. Oliver Whittier voiced a special defense of the Senate.

Mr. Hodgson said religion should be both mystical and practical and that "there is no reason why a man should not pay his debts and be decent to his wife and at the same time believe in the truth and power of the old-fashioned Gospel."

CITY EXPERT AT WORK ON RAIL REPORT

Dr. Wilcox Gets $5000 Monthly to Investigate Street-Car Purchase

That Dr. Delos F. Wilcox of New York, whom Los Angeles has employed at $5000 a month to investigate the street-railway situation, slipped into the city last week and has been at work secretly, became known yesterday. He was brought to Los Angeles by the Evening Record and the Municipal League to start under way the campaign of the Record, the league, Dr. John R. Haynes and the Parrot-Cryer city administration for the city to purchase the properties of the Los Angeles Railway and to operate the street-car lines.

The league and the Record having clubbed the City Council into employing Dr. Wilcox first planned a grand entry for him into the city. This plan was discarded and the so-called expert was welcomed at a private dinner last week at the City Club attended only by a few of the leading municipal ownership advocates.

Then Dr. Wilcox started to work on his report which will, of course, recommend that the city purchase the street-car lines and operate them. How many months the city will employ Dr. Wilcox at $5000 a month salary remains to be seen. His employment probably will last until after the June election, for many of the Councilman are anxious for the support of the league, the Record and Dr. Haynes in their campaigns for re-election, and so will use the city funds to employ Dr. Wilcox.

Dr. Wilcox is th eman whose testimony the United States District Court of Colorado refused to consider in a utilities rate case in that state, the court declaring that while Dr. Wilcox is a prolific writer he is not an expert on street-railway management or operation. However, the City Council after bestialing a few days, then being subjected to attack by the Los Angeles Record, finally voted to employ Dr. Wilcox as an expert.

BOY KILLED TRYING TO 'NIP' TRUCK

Misses Hold and Falls to Death Under Car; Three Injured in Traffic

Worth Foote, 11 years of age, 6101 McKee street, was killed yesterday when his head was crushed beneath the trailer of a truck on Alameda street near Twenty-seventh street. Foote, with another boy, attempted to board the rear of the truck, the police report said, but missed his hold and fell. The driver of the truck, A. G. Harding of Compton, was questioned, but not held by police. The boy's body was sent to the County Morgue.

Miss Maud Blanchard, 60, 228 South Kenmore avenue, suffered internal injuries and a wrenched back when she was struck by a motorcycle at Seventh and Hill streets. She was taken to Receiving Hospital.

Clarence D. Puddy, 38, of 4746 Topaz street, suffered concussion of the brain and a broken collarbone when he was struck at Ninth and Santee streets by a taxicab of the Los Angeles Transfer Company. After treatment at Receiving Hospital he was taken to the California Lutheran Hospital.

Miss Isabel Cudeback of 1215 West Twenty-ninth street suffered concussion of the brain, a chest injury and possible internal injuries when the car she was driving was struck by a Pacific Electric train at Long Beach Boulevard and Fifteenth street. She

(Continued on Page 10, Column 3)

Today's Bible Text

Blessed is he that considereth the poor: the Lord will deliver him in time of trouble. Psalm xli:1.

PLAYGROUND AT BEACH OPPOSED

Injunction Sought Against Recreation Board

Action Objects to Outlay for Dredging Work

Says Bonds Were Voted to Acquire Land

An attempt to block the expenditure of bond money for the reclamation of tideland in Los Angeles Harbor to be used for public recreational purposes was started yesterday with the filing of an action in the Superior Court asking that an injunction be issued to halt dredging operations.

The suit was filed by a group of five taxpayers who named as defendants the city of Los Angeles, the Board of Playground and Recreational Commissioners, the Harbor Commissioners, the City Controller, the City Treasurer and the United Dredging Company. The plaintiffs in the case are: J. K. Simpson, Mabie B. Adair, Matt J. Walsh, Harry J. Pinney and Lee Chamberlin.

The suit for an injunction is based upon the allegation that the $1,500,000 bond issue of 1923 which is providing funds for the development of the beach playground to be known as Cabrillo Beach, was voted with the explicit understanding that it should be used to "acquire" land for playgrounds. Cabrillo Beach, according to the complaint, has been "leased" by the Playground and Recreational Commissioners for thirty years from the Harbor Commission after which it will revert to them. The only consideration involved is the cost of reclaiming the lowland from the ocean.

The objectors hold that it is improper for the Playground Commissioners to use the bond money to reclaim land which later will be turned over to the Harbor Commission.

It is further charged in the suit that there is a possibility of the land later reverting to the State of California inasmuch as it is tideland.

The court is asked to grant an injunction forbidding the expenditure of money for dredging operations. Attorneys E. R. Young, E. L. Searle, and Ernest C. Griffith represent the plaintiffs.

HOME WEEK COMMITTEE ORGANIZED

Many Notables Aid Move for Better Standards in Housing Conditions

Louise Seaver, vice-chairman of the Better Homes in America campaign, announced that Better Homes Week is to be observed from the 24th inst. to May 1. The executive committee includes Mrs. M. K. Bindge, Motley H. Flint, Marco H. Hellman, George I. Cochran, John C. Austin, George L. Eastman, Gordon B. Kaufman and Byron D. Seaver.

Better Homes in America was established to make accessible to all citizens the knowledge of high standards in house building, home furnishings and home life. Further aims of the movement are to encourage the building of sound, beautiful, single-family houses and the reconditioning and remodeling of the old houses.

It is an educational institution for public service initiated in 1922 by Mrs. William Brown Meloney. It was organized on a national basis in December, 1923, with Herbert Hoover as president.

Civil Service's Revised Plan Given Council

Reorganization of the municipal civil service department to add seven employees and bring the total pay roll to $89,000, was recommended in a report submitted yesterday to the City Council Finance Committee by Director Knox of the Bureau of Budget and Efficiency. The report was not acted upon, but will be taken up at a later meeting.

The department now has thirty-three employees and a pay roll of $72,740. The department recently asked for an increase to forty-one employees and a total pay roll of $103,380. The alternative plan was worked out in conferences between the budget director and the department.

FIVE HURT IN BEACH BLAST

Popcorn Wagon Boiler Explodes in Midst of Crowd Gathered to Watch Filming of Comedy

While a film comedian was seated within it and a camera man was leaning across its glass counter talking with him, the boiler of a popcorn wagon exploded yesterday at Venice, injuring five bystanders, one seriously. Due to the fact that the boiler blew out through the other side of the wagon the actor was unhurt and the camera man was injured but slightly. Pieces of glass and metal were hurled 200 feet.

The wagon had been leased by the Stern-Bach Motion Picture Corporation for use in a comedy, and the explosion came as a scene was about to be shot. Harry Martelle was the comedian and William Heyer the camera man.

The popcorn wagon belongs to Marie Clough, 236 Horizon avenue, Venice, and was operated by her son, William. Mrs. Clough said that no fire had been left in the gas burner under the boiler, but members of the picture company believed a fire had been burning when they took the wagon over. The vicinity of the wreck was strewn with glass, bits of wood and metal, popcorn and peanuts. One witness said he picked up a whistle from the peanut roaster half a block from the scene of the blast.

The injured are William McMurray, hotel man of 760 South Olive street, Los Angeles, whose hip and both ankles were treated for wrenches and bruises at Martin's Hospital; Jane Black, 12 years of age, 623 West Fortieth Place, Los Angeles; Mrs. E. E. Spence, 84, of 111½ Avenue 20, Venice; Mabel Batchelder, 37, of 14 Wavecrest, Venice, and William Heyer, 34, the camera man, of 1358 Gower street, Los Angeles. All the injuries, consisting of bruises and shock, with some minor cuts, were treated by Dr. Salyn at the Venice Police Emergency Hospital.

Spectators, drawn by the picture-filming and comedy costumes, were the worst sufferers.

VIVIAN BRIBES JUDGE WITH KISS

Osculatory Persuasion Given in Cellar

Silent But Affectionate Witness

Here is Vivian, her progeny, Deputy Sheriff Hanby, left, and M. Goldman as they appeared in grand larceny case.

VIVIAN, silent bovine witness in the trial of Percy Sweet and Samuel and Chalice Thomason, charged with grand larceny, did not appear in Superior Judge Stephens's court yesterday, and so the court called upon Vivian.

The cow, which is asserted to be one of four animals stolen by the three defendants, was found in the basement of the Hall of Justice with her young offspring quietly chewing her cud as she watched the jury file out of the elevator. This was as far as Vivian would go for when an effort was made to place her on the freight elevator, she balked.

When the jurors had arranged themselves in the basement opposite Vivian, Judge Stephens convened court again and Dep. Dist.-Atty. Ryan "took the witness." J. L. Armstrong was called and identified the cow by various marks as one which had been stolen. Meanwhile Vivian sidled over to Judge Stephens's side and administered an affectionate kiss on the Court's ear with her long tongue.

"I protest," exclaimed Guy Eddy, attorney for the defendants. "It is apparent that the witness is trying to reach the judge."

Dep. Dist.-Atty. Ryan came to the defense of his witness immediately with the remark that it must be remembered that the witness was in very strange surroundings and therefore had probably committed the offense while in a fit of embarrassment.

Additional prosecution witnesses are expected to be called today.

Alarm Felt for Fishery Tender, Overdue at Port

Fears were expressed at the harbor yesterday for the fishery tender Westerner, overdue on her voyage from San Jose del Cabo, Mex., to the local port. The Westerner carries eight men.

Her sister ship, the Standard, left San Jose del Cabo two days after the Westerner and arrived here three days ago. The Westerner left the Mexican port on the 2nd inst.

Crafts in or departing for Mexican fishing waters have been asked to look for the Westerner. Ships arriving here from Mexican waters report strong northwest gales during the past week.

The Westerner is a fifty-seven-foot wooden ship of forty-one tons. She is owned by the Halfhill Packing Company of Long Beach.

TRUCK FIRM LEASES NEW PLANT SITE

General Motors to Build on Property Acquired at Washington and Alameda

Two leases involving $1,000,000 and contemplating the erection of a building for the General Motors Truck Company at the southwest corner of Washington and Alameda streets, were announced yesterday by Max Eisner of the J. W. Lewis Company, brokers.

A ninety-nine-year ground lease was taken by Charles H. Tucker and William N. Reagan on the block of frontage at the southwest corner of East Washington and Alameda streets, owned by Charles Weir. The General Motors Truck Company in turn acquired a long-term lease on the property from Tucker and Reagan, under the provisions of which a building covering the area of 60,000 square feet will be erected to meet the special needs of the company.

Construction of a one-story brick structure with a two-story front for offices facing on Washington street, will start on May 1. A section of the new plant will be devoted to the manufacture of truck bodies and equipment. On completion of the building, the sales division of the Yellow Truck and Cab Manufacturing Company will be quartered there for the sale of yellow cabs and coaches.

CHINA DEFENDED IN CLUB SPEECH

Linebarger Says Aliens Should Get Out

Warns Americans Against Great Britain

Speaker Bitter in Attack on Foreign Powers

BY MYRA NYE

"I think they should be shot."

Paul Linebarger, speaking before the Woman's City Club yesterday in the Morosco Theater, thus replied to a question from Mrs. H. V. Davis in an open forum discussion at the close of his lecture on "China Today." Mrs. Davis asked if he did not think Americans in China should be given government protection. The reply was one of many statements made by the speaker in defense of the Chinese and against Americans and the American government.

There were Chinamen as well as clubwomen in the audience, which crowded the theater to the doors.

"For eighty-three years the Chinese have been telling foreigners to get out. Now if they persist in staying there, they should be shot," the speaker repeated.

When Mrs. E. C. Bellows, who has herself been in China five years, a past president of the club, asked if the speaker did not think Americans had done much for the Chinese and for China, Linebarger answered:

"Those things to which you refer, which Americans think good actions, were merely gestures. The theory of John Hay to maintain an open door for China was good as a theory, but it is theory and not practice.

IGNORANT OF CHINA

"Americans don't know anything about China. President Coolidge knows nothing about China. If you really want to be informed about China read some six books that are not pro-British," said the speaker; and when asked by Mrs. Bellows what books he would advise the clubwomen to read, he recommended those written by himself, one of which he said would cost $4. "You would better go to the public library to read it, since nobody wanted to pay that much for any book on China," he said.

"I know more than any living man about the Chinese Republic," said Linebarger, "because I was so closely associated with Dr. Sun Yat-Sen before he died."

"There is a traitor to his country down in Washington," Linebarger charged and named the Chinese Ambassador to the United States. "He believes in China for the foreigners, and the foreigners mean Americans as well as Europeans.

"We know we don't know how to run a government," the speaker continued. "We should let the Chinese come here and collect our customs. We should have Buddhists come over here to teach us the value and respect for human life. We should bring the philosophers from the hills of China to teach us morality. It must be right to do this, for it is what we are doing in China."

CHALLENGED FROM FLOOR

A clubwoman from the floor said: "I take issue with you. China allowed other nations to come in and collect customs. Now the responsibility is hers and the same law can not apply to the United States. We have not given China territory here as they have given to other nations in China."

When Mrs. Josephine Winn, candidate for the presidency of the club, asked the speaker if there was no difference in his mind between the soviet government and Nationalists of Russia, Linebarger replied:

"You'll be soviet here if you don't

(Continued on Page 2, Column 2)

MORE SHOWERS PREDICTED

Unsettled Weather Due Today With Wednesday Fair; Cold and Snow in Sierras Set Record

Continued cool weather and possible showers were forecast for Los Angeles today by the Weather Bureau, in the wake of a twenty-four-hour period which brought the lowest April temperature in twenty-one years. The prediction for today was "cool, partly cloudy, unsettled weather." Wednesday, however, the Weather Bureau predicted, will see a return to more seasonable weather, with fair skies and moderate temperatures.

Intermittent sunshine melted away the light snow spotting the lower peaks yesterday and no known local damage was reported resulting from the coolness. Deputy County Horticultural Commissioner Gordon said the cold may have harmed the peaches somewhat in merely checking growth, but that there is not yet even indication of that possibility.

SOME HAIL FALLS

Showers yesterday added .05 of an inch of rainfall after 5 a.m. to the .63 of an inch of precipitation that fell in all the preceding hours of rain. Some hail fell in the downtown district, along with the rain, in the early afternoon, but the pellets were small and disappeared quickly.

The low temperature was 41 deg. during most of the time between 1:45 a.m. yesterday and 10 o'clock the night before. At 10:30 a.m. Sunday the same low mark was reached. The two coolest days of last winter, February 2 and December 28, registered but 40 deg.

The season's total precipitation now stands at 17.74 inches against a normal to date of 14.44 inches, last season's corresponding figure of 17.32 and a normal of 15.64 for a whole season. The rain's total of .63 gives April more than half of its normal expectation of 1.13 inches of rain.

A couple of rolls of thunder with faint lightning characterized the afternoon rain, along with the hail.

RAINS GENERAL

The rain was general over Southern California, according to the Weather Bureau, reports showing precipitation south to San Diego and inland to San Bernardino.

A fourteen-inch snow covered the

(Continued on Page 2, Column 3)

RAINFALL FIGURES

Following is the rainfall, in inches, reported from various Southern California points yesterday:

	Storm.	Season.	Last Year.
Los Angeles	.63	17.74	17.32
Alhambra	.81	22.77	19.69
Anaheim	.76	17.08	11.46
Arcadia	1.27	27.84	19.93
Alta Loma	1.13	26.80	21.30
Azusa	1.30	25.12	20.17
Baldwin Park	1.20	21.38	17.46
Balch Camp	.26	28.71	20.34
Bellflower	1.39	15.94	10.79
Beaumont	.81	23.83	23.67
Burbank	.88	17.68	20.54
Carpenteria	1.05	19.90	13.36
Covina	1.38	22.96	19.12
Crane Valley	1.23	40.63	28.51
Del Mar	.47	16.93	15.67
Duarte	1.28	21.26	21.01
El Monte	1.18	23.24	15.88
Escondido	.75	26.47	21.62
Fullerton	1.06	24.53	12.51
Fresno	.21	9.99	9.09
Garden Grove	.85	14.66	11.92
Girard	1.45	19.13	17.57
Glendale	.95	25.32	24.12
Glendora	1.27	23.40	22.88
Goleta	.76	23.44	15.96
Hemet	1.25	18.41	8.29
Hermosa	.86	11.96	...
Huntington Beach	.70	13.24	9.61
Inglewood	.52	14.72	11.50
Irvine Ranch	.59	14.84	13.04
Kerckhoff	.11	22.88	16.86
Kern Canyon	.10	6.77	4.87
Laguna Beach	.63	14.20	...
Lompoc	.69	14.75	8.32
Long Beach	.69	10.99	9.69
Lindsay	.10	10.10	5.87
Manhattan Beach	.77	13.11	...
Monrovia	1.38	27.17	21.92
Montebello	.58	18.30	15.40
Montecito	1.92	24.86	15.32
Monterey Park	1.03	22.19	19.86

The Lancer

by Harry Carr

SAM BLYTHE has shot a sudden blast of common sense into the wet-or-dry situation.

And what makes him the greatest of modern journalists is the amount of common sense and discrimination that he has on tap.

WHO CARES?

As a matter of fact, I don't believe that anybody, in his heart, cares much either way—whether they have booze or don't.

If it gave these same sapheads something to talk about, you could work up equal fury—the same blather about "human rights" and "constitutional liberty"—by the proposal to limit the consumption of fried onions.

WHY WE'RE RICH

If it is true that the United States has become the richest country ever known in the history of the world, the Eighteenth Amendment has not a little to do with it.

IDEALISM!

All the fine idealism of a band of hyenas bickering over a dead cow is exhibited by the League of Nations in the discussion of arms limitations.

France insists upon maintaining a big army (paid for with the money she owes us.) She is willing to limit the number of battleships; but not the number of submarines.

That is to say, her idealism as to the peace of the world consists in building up the machinery whereby she can bring black troops from her African colonies across the Mediterranean.

HEADED FOR TRAGEDY

We have the black troops of France to thank for the world-devastating epidemics of flu and sleeping sickness as it is. In all history no nation ever called alien troops to her colors that, in the end, they did not destroy her.

GUILTY OR NOT

Just why the mother of the two murdered little Martin girls should especially rejoice over the rescue of the man, Stone, from the gallows is not clear.

If he is the murderer, he ought to be hanged; if there is any doubt about it, he ought to be free. To reprieve a condemned man on the ground that maybe he isn't the one who did it is a satire on the courts.

HIS WORLD

H. M. Baumgardt, our home-grown astronomer, has been gracefully honored by the British government.

But he lives in such a huge, awe-inspiring universe that I wonder if the puny honors bestowed by one little speck on one little world seem as important to him as they would to those of us to whom this world is all—and the stars just specks to indicate that we are late for dinner.

LUMMIS!

The high tide of the visit of Edwin Markham to Los Angeles was the shindig of the intellectuals at the home of Charles F. Lummis.

Although I suppose he would shoot me for saying so, the nearest Los Angeles has ever come to a real salon is the Lummis house.

There you meet great scientists, archeologists, painters, authors, cowboy scouts, famous soldiers—with their coats off, so to speak. (sometimes literally.)

They are the only parties I ever go to where nobody is trying to show off. They don't have to. They have arrived.

AUNT HET

BY ROBERT QUILLEN

"I never feel stuck-up except when I'm off visitin' an' eat victuals I didn't have to cook."

(Copyright, 1927, Publishers Syndicate)

Auto Bandits Obtain $8000 in Two Daylight Bank Robberies

HOLD-UPS LAID TO SAME TRIO

West Hollywood Bank and Pico Branch Victims

Half-Dozen Prisoners Held at Bay in Each Case

Third Institution Ransacked; Store Till Emptied

Two bank robberies, believed to be the work of one bandit gang, were perpetrated within a short time of each other yesterday afternoon, according to police and Sheriff's office reports. The two hold-ups netted $8000, the same methods of procedure being followed in both cases. The sum of $2000 was taken from the Citizens Trust and Savings Bank branch at 6117 West Pico street, and $6000 from the Bank of West Hollywood at 8153 Santa Monica Boulevard.

Three well-dressed young men drove up to the Citizens' Bank branch in a roadster, two entering while one remained on guard outside. One bandit herded eight persons into a rear room. The prisoners were George C. Flickinger, the branch manager; Clifford G. Shaw and Clare H. Salser, tellers; Joana Roney, book-keeper; Grace Bonner, stenographer, and Dorothy Kinvie, George A. Conklin and Martin Larson, customers.

DISCHARGES GUN

While standing guard over these, the bandit accidentally discharged his revolver. The other bandit, who was behind the tellers' cages gathering in funds, berated the carelessness of his companion, and the man on guard outside rushed in to see what had happened. The shot failed to draw outside attention to the fact that a hold-up was in progress.

A little later in the afternoon, three men, whose descriptions resemble those of the Citizens branch robbers, held up the Bank of West Hollywood. The bank had just been closed when the three appeared at the door, one carrying a leather brief case.

Thinking they were customers, H. J. Burtis, an employee, went to the door, according to a Sheriff's office report. One of the bandits covered him through the glass with a revolver, and forced him to open the door.

ONE MAN ON GUARD

Leaving one man as outside guard, the other bandits forced Ed Johnson, cashier, Toler Hagerson, Harris Reed and Burtis, other employees, into a back room. Six thousand dollars, it was said, was collected from the tills and placed in the brief case.

The hold-up was just being completed when B. Lanneau, the bank manager, returned. He asked the man outside if he wanted anything, the bandit responding, "No, I've got everything I want."

Lanneau then entered the bank, to be covered with a revolver and forced to join the other prisoners. Deputy Sheriffs Heller and Johnson were detailed on the case.

BRANCH RANSACKED

Police believe the bandits used a stolen roadster belonging to Louis B. Mayer, Metro-Goldwyn-Mayer studio executive. Mayer's car was reported taken earlier in the day.

P. D. Dodds, manager of the Pacific-Southwest Trust and Savings Bank branch at 758 South Olive street, reported to police that a burglar had ransacked the branch during the night. Apparently his only plunder was $5 in a child's savings bank, the empty receptacle being found in an alley.

A single bandit late in the afternoon held up H. M. McGregor, manager of a Safeway Store at 1631 Hyperion avenue, forced him into a rear room, and robbed the till of $80. The bandit, according to McGregor, drove to the door in a new roadster at a time when there were no customers in the place. After looting the cash register and strong-box he drove north.

EXONERATION IN DIVORCE

Charles M. Easton, attorney, was exonerated of charges made against him by his wife, May E. Easton, in an opinion by Judge Moncur in the Superior Court, on file yesterday, wherein the court refused the wife an award of separate maintenance and granted Easton a decree of divorce.

Mrs. Easton had named Stella Riddle as corespondent, but Judge Moncur held she had not adduced sufficient proof to substantiate her charges. Easton in a cross-complaint charged cruelty, declaring his wife has at one time turned the hose on him.

CHINA DEFENDED IN CLUB SPEECH

(Continued from First Page)

line up with China and refuse Johnny Bull, who is asking the United States to join their gunboats with Great Britain against China.

"If you don't let me strangle China, I'll lose India. And if I lose India, I won't pay you one cent of what I owe you." This was what the speaker said England is saying now to America.

"China is more like us than Great Britain. Language doesn't make any difference. Even if we do speak the same language as England, we have more fights with her. We are more Chinese than we are English. China is democratic. England is a country of classes. England has aristocracy. China doesn't know what aristocracy means, as we use the word. We must cut lose from Europe and tie up with China," stated the speaker.

"China can put in an army of 70,000,000 men. Chinese are born faster than we can kill them. I prophesy that you women are going to have a new job on your hands. It is to carry a gun, to fight in the trenches. Wars are more scary to foreboast than the weather, but I don't have to prophesy war; for it is already upon us. But everyone of you better telegraph Washington tonight that you don't want war. Ninety per cent of the Congressmen at Washington haven't blood or bones to do anything for the people. But telegraph just the same."

SPEECH CREATES STIR

No speech before this active body of women in a long time has created so great a stir as did this. A score or more walked out early in the hour when the speaker became vigorous in his zeal for China and emphatic in his arraignment of the government of the United States and of Great Britain. A woman in the back part of the theater seated under the gallery asked the speaker: "How may we distinguish German and Bolshevik propaganda when we hear it?"

"You mean in war time?" asked the speaker.

"I mean here and now," said the club member.

"I can't see you," said Linebarger, "but I know by your voice you are British. Let me tell you I am not German in spite of my name. And I and not a Bolshevik. The only propaganda America needs to fear is English propaganda."

MORE SHOWERS EXPECTED HERE

(Continued from First Page)

Mt. Wilson peaks with the first April snow in fourteen years. The light, covering on top of the Verdugos had disappeared by noon.

Ten inches of snow was reported in Mill Creek Canyon, near Redlands, and extended farther down the mountainsides than for many years in April.

Traffic over the Ridge Route which was hindered by four inches of snow between Sandbergs and Lebec Sunday was resumed yesterday, reports from Bakersfield stated.

Reports showed hail at Glendale, at the foot of the Verdugos, where .90 of an inch of rain fell and a minimum temperature of 38 deg. prevailed.

Hills and mountains of the Sierra Madre range all got fairly heavy snow and rainfall in the storm.

The Smithsonian Institution station on Table Mountain reported thirteen to twenty inches of snow, while Big Pines Park reported thirteen inches. From Big Pines came the warning that all cars destined for the county park should carry chains, as the road is dangerous.

Following a heavy snowfall of the night before, snow fell again on Mt. Wilson yesterday, the mountain being covered for an unusual distance down the slope. There was sixteen inches of snow at the top. Even at the 2000-foot level there was a blanket of four inches.

COLD RECORD SET IN NORTHERN CALIFORNIA

SAN FRANCISCO, April 11. (Exclusive) — New California cold weather records have been established in various parts of the State during the last twenty-four hours, the Weather Bureau announced today. In Northern California Sacramento smashed all previous low records for April with a mark of 34 deg. At Mt. Hamilton the mercury dropped to 24 deg.

Forecaster Reed declared there is little possibility of a change in general conditions during the next twenty-four hours and issued a warning to shippers to protect cargoes of perishable goods over the Sierras for the next thirty-six hours against temperatures of approximately 25 deg., through Nevada the same, and over the Siskiyous 20 deg.

Despite smudging, orchardists are reporting that the excessively cold frosts of the last two mornings have caused damage to fruits and they are preparing for more.

Freezing temperatures are predicted for the early morning hours over the intermountain region with frosts in Oregon, Washington and Northern California.

Sacramento's mark of 34 deg. is 1 deg. lower than the previous minimum, established there on April 14, 1901, it was reported. Other Northern California points reported: Paso Robles, 30 deg.; Santa Rosa, 32; Stockton, 34; Chico, 34; Colusa, 36, and Merced, 38.

The San Joaquin Valley has escaped severe frosts, but is pinning hope in cloudy weather until the threat to crops is averted.

Some rain fell at scattered points during the night. Stations reporting were:

Fresno, .26 of an inch; San Luis Obispo, .30; Mt. Hamilton, .06; Paso Robles, .36.

New Indictment Faces Head of Hotel Company

T. J. Elliott, head of the Elliott Hotel Corporation, now under arrest in Portland, Or., was indicted for a second time yesterday on the county grand jury on three counts of embezzlement and three of grand larceny. It is charged that in 1924 he induced Anna M. Flynn of San Francisco to give him $1000 in three sums for investment in his hotel company, but that he did not use the money for that purpose.

Word was received at the District Attorney's office that Elliott intends to fight extradition. He was previously indicted for embezzlement of a similar sum from Elizabeth Aubery. The indictment yesterday was returned before Superior Judge Burnell, who fixed bail at $10,000 and transferred the case to Judge Stephens's court for arraignment.

LEGALITY OF HER MARRIAGE ASSAILED

Judith Lavender

ANDRADE SUIT NEAR DECISION

Arguments Presented in Maintenance Action Which Questions Yucatan Divorce

The suit of Helen Louise Andrade against Alfred P. Andrade for separate maintenance entered the closing scenes yesterday when the plaintiff's attorneys began their arguments. The case is expected to be submitted to Superior Judge Valentine today following the defense arguments.

Testimony yesterday was confined to grocer boys and others who had delivered household articles to Andrade's home in the past, in an effort to prove that Andrade lived with a Judith Lane Lavender. Miss Lavender, who was married to Andrade in New Orleans after he had obtained a divorce from his former wife in Yucatan, was an interested spectator during the trial. Mrs. Andrade occupied a position at the side of her attorney throughout the trial.

Mrs. Andrade contends that the Yucatan divorce is illegal.

RAINFALL FIGURES

(Continued from First Page)

Newport Beach	.50	12.54	11.13
Ontario	1.00	21.22	16.80
Orange	.81	16.81	12.85
Palos Verdes	.57	11.45	...
Pasadena	1.26	24.98	21.39
Pico	.94	19.99	13.87
Pomona	1.12	24.44	12.88
Porterville	.65	11.57	7.91
Redlands	.57	17.09	13.14
Redondo Beach	.74	17.47	6.37
Riverside	.33	12.59	13.24
San Bernardino	.91	20.04	10.90
San Diego	.29	14.69	10.27
San Dimas	1.35	23.95	19.18
San Fernando	.82	18.23	12.46
San Gabriel	1.02	22.01	19.95
San Antonio Canyon	1.49	35.09	25.38
San Marino	.93	22.85	20.23
Santa Ana	1.01	18.76	13.12
Santa Barbara	.54	23.13	44.02
Santa Monica	.79	15.85	11.49
South Pasadena	1.03	24.36	20.00
Tule River	.57	40.08	23.50
Upland	1.19	27.07	20.12
Venice	.79	15.95	11.49
Whittier	.96	17.49	14.46

Mt. Wilson, 14 inches of snow.

Free Synagogue to Rush Plans of New Temple

With a record of 112 new members joining the congregation of Temple Israel, Hollywood's free synagogue, within a period of thirty days, Rabbi Isadore Isaacson soon will go before the board of trustees of his church and ask that plans be rushed for the new synagogue building to be erected at the corner of Argyle and Franklin avenues.

At the present time members of the Temple Israel conduct their services at a church at the corner of Lexington and Vine streets, but with an ever-increasing congregation this temporary arrangement is not satisfactory, it is contended.

The proposed site of the new temple is now occupied by the former home of Seasus Hayakawa and this structure is serving as the temporary headquarters of the synagogue association. Present plans call for the purchase of the site, which is under lease to Temple Israel, and the construction of a modern church building.

Percy Grainger to Return for Bach's Oratorio

Among the artists and musicians planning to attend the production of Bach's "Passion of Our Lord According to St. Matthew" at the Shrine Auditorium Friday is the composer and pianist, Percy Grainger. After his recent concert at the Philharmonic, Mr. Grainger stated:

"I am changing my itinerary in order that I may be oaek in Los Angeles so as not to miss this unusual production.

"Lambert Murphy, the tenor, has sung the Bach's passion music so often that he is recognized as an authority in this part; Fred Patton, the baritone, has won great praise for his singing in this oratorio, and the two women, soloists, Corleen Wells, soprano, and Bernice Brand, contralto, who were popular in 'The Messiah,' cannot but be at their best in this sublime production."

CHURCH'S FAST GROWTH CITED

Reason for Christian Science Spread Explained

World Declared Seeking for Ease From Sickness

Sectarianism of Present-Day Religions Flayed

"All here today, I take it, are more or less familiar with the rapid and unparalleled growth of Christian Science throughout the world, and it is, I presume, a reasonable assumption that those of you who are not Christian Scientists are here to find out, if possible, what it is that is attracting men and women in all walks of life and in all quarters of the globe to a religious movement which has been so strikingly free, in its stately goings, from those dramatic, sensational and spectacular methods employed by so many present-day religionists to attract public attention," said William D. Kilpatrick, C.S.B., of Detroit, member of the board of lectureship of the mother church, the First Church of Christ, Scientist, Boston, in a lecture last evening in Second Church.

"Something aside from emotion and sensationalism is prospering this gospel of freedom—this gospel of 'on earth peace, good will toward men'—as no other teaching has prospered since the days our Master trod the hills and valleys of Judea, and it is to explain to you, so far as possible, what this something is that this lecture is given.

RELIEF FOR SICK

"The question as to why mankind is gradually turning its gaze toward Christian Science finds its answer in the fact that because Christian Science is a return to the simple teachings of Jesus the Christ it is giving to poor, sick, suffering humanity some hope of release from its sorrows, its poverty, its sickness and its sordidness. It is saying to the world today in the loving words of the Master, 'Come unto me, all ye that labor and are heavy laden, and I will give you rest.' It is saying to you who are sick, you who are bowed down with the sorrows and cares of the world, you who are bound by the fetters of sin, you who are struggling with the specter of want or misfortune, in the words of Isaiah, 'Ho, every one that thirsteth, come ye to the waters, and he that hath no money; come ye, buy and eat; yea, come, buy wine and milk without money and without price.'

"Christianity had been sorely threatened from two directions. On the one side it was fast becoming the helpless victim of mere ecclesiasticism, while on the other side it had been the object of violent attacks at the hands of scholasticism. One familiar with the Bible and especially with the teachings and works of the Master will hardly disagree with me in the assertion that present-day tendencies in our educational and religious institutions lead thought away from the purely spiritual import of the teachings of the Man of Galilee. The growing tendency in our great educational institutions to discredit the teachings of Jesus on the ground that they do not square with so-called natural science, the efforts of the Christian churches to evade their plain responsibility to heal the sick in conformity with the command of Christ Jesus on the ground that such healing was a dispensation intended only for his time, the schisms in the churches—their creedal differences and wars—would portend the rapid decline of the Christian religion were it not that God has sent us that which will not only save Christianity but which will, in addition, restore it to us in all its purity of purpose with 'signs following.'

LOVE DEFINED

"Now just what is God and how is He to be made vital in our individual lives—in our homes, in our business, in the sick room, and so forth? One of the terms used by Mrs. Eddy in her definition of God is 'Love.' Christian Science teaches that God is Love. 'Oh, yes!' some one may say, 'That's not new, that's old. We have always known that.' Let us see. Have we always known that? In I John we read, 'God is love; and he that dwelleth in love dwelleth in God, and God in him.' Now, how do we dwell in love, or God? Why, obviously, by loving, not by hating or faultfinding or fearing. St. John's explanation that 'God is love,' is plain and unequivocal. He does not say that God is a loving God. He says that God is Love itself and that to know God—that is, to express God as His image and likeness—is to reflect Love. To think is purely a function of the mind, is it not? Hence, to love mankind is to know or reflect God as His image and likeness, and is wholly an exercise of right thinking, and is not a product of the five physical senses.

"Love, in the sense in which it is used in the Bible and in Christian Science to define God, does not involve a personal, sentimental type of affection. It has to do with that sense only which sees man as the image and likeness of God—pure, upright, and undefiled by sin and mortality. And it is only as we see our brother man to be a child of God, regardless of what the outward evidences may bear witness, that we establish ourselves as His children and thereby come into our God-given heritage of freedom from the ills and woes of the world's giving."

Mr. Kilpatrick will lecture again tonight in Ninth church.

Council Calls for Report on Outfall Sewer

Following receipt of a letter from County Sanitation Engineer Warren, the City Council yesterday directed the city sanitary engineer to investigate and report on plans for the proposed county outfall sewer.

Warren's communication to the Council outlined the county's plan to take sewage to the Bixby slough, pass it through a treatment plant there, and then carry it to White Point for discharge. He declared the Badger-avenue plan proposed by Wilmington and San Pedro will require a separate sewer outfall for those two communities.

The objection of Councilman Golden to Bixby slough as a site for the treatment plant resulted in the Council's decision to have the entire matter investigated and reported upon by the city's sanitary department.

Mayfair

BLACK SATIN with spangle beads, gold kid heel and piping. An exclusive Bootaymode.

FRED E. WHITE
The BOOTERY
C. H. Wolfek Co.
611-615 W. Seventh St.
LOS ANGELES
San Francisco Pasadena

No Limitations on
COLOR
..for Easter

Yet many smart men are confining their Spring selections to more delicate pastel shadings in shirt and cravat...and most dignified patterns in suits.

Mullen and Bluett stores make rather a specialty of recommending quiet unobtrusive designs in all items of men's attire.

MULLEN & BLUETT
Los Angeles
Hollywood Pasadena

It is great to have a clear skin

A clear skin means everything to the popularity of men and women. You cannot get it with external applications. If you are unfortunate enough to have pimples or skin blemishes, in justice to your friends and yourself you should treat the source of the trouble. Nature will then provide the complexion which is so much desired.

Thousands have been enabled to free themselves of unsightly blemishes and painful annoyances by taking a course of S.S.S.

You owe it to yourself to try S.S.S. It helps Nature build up red corpuscles. It improves the processes by which the blood is nourished.

"I suffered from impure blood—was weak, and I had lost so much weight I didn't look natural. I had pimples and was also bothered with a breaking out that looked worse. I also had boils come after meals. I tried different kinds of medicine but nothing did me any good. A friend advised me to take S.S.S. which I did. This was over 1 year ago. Now I feel well, can eat anything along fine. S.S.S. removed the itching and it cured me of all the pimples to give S.S.S. a trial. It clears up the skin and makes you strong and fills you with energy." Mrs. W. Barker, 1227 Walnut street, Cincinnati, Ohio.

S.S.S. is made from roots and herbs of medicinal herbs and flowers, and is prepared in a scientific way in a modern laboratory. It is thoroughly safe and reliable.

S.S.S. is sold at all good druggists in two sizes. The larger size is more economical.

Feature Showing
Madelon and Millisen Modes

$39.50

Conspicuously Smart! ... and Certain of Recognition Easter!

Changing seasons, and the round of social affairs which will fill the after-Lenten period, make many demands on the wardrobe. Happily for the woman whose apparel must appear undeniably smart, Madelon and Millisen Modes answer the demand for that consistently well-groomed appearance.

To Be Seen Exclusively at the Broadway in Los Angeles

AFTERNOON ... STREET ... and DINNER DRESSES. Many of sheer georgette in high colors, navy, and black. Alluring frocks of gossamer printed chiffon in delicate colorings. Sizes 34 to 44. $39.50.

—*THE BROADWAY—BETTER DRESSES—Third Floor*

Broadway Department Store Inc.
BROADWAY—FOURTH AND HILL

ECLIPSE DUE IN DAILY RECORDS

Bible Students Flock to Eudia Conference

Attendance Exceeding Last Year's Predicted

Gathering Represents Many Southland Cities

...ast year's attendance record ...high-school girls from seventy ...Bible classes will be broken, ...predicted yesterday when the ...Institute of Los Angeles opened ...ninth annual Eudia conference ...Pacific Palisades.

...istry for the three-day sessions ...encampment started at 12:30 ...with a get-together meeting ...the large outdoor auditorium. ...high-school girls, who come from ...cities in Southern California, ...charge of Miss Annie Gillan, ...of the conference; Miss Natalie ...son, song leader; Miss Grace Todd, ...ano; Miss Irene Hunter, ...ano, and Miss Josephine Nelson, ...ano, and Miss Josephine Nelson, ...leader. Gordon Hooker is ...organist for the musical pro-...

BEACH FESTIVITIES

...m 1 to 4 o'clock yesterday after-...the girls gathered at a beach ...followed by a banquet at 5 ...Mrs. C. B. Whitwell was ...mistress, and an interesting ...was the series of one-min-...speeches responded to by Eudia ...leaders and members. ...name Eudia signifies fra-...and was selected by the girls ...their clubs, which are credited ...by Institute leaders with having ...stimulated widespread interest in ...study.

...night's program included roll ...morning address by Miss Gillan ...musical service led by Mr. and ...C. W. English. Devotion in the ...usual camp tents was observed ...at 10 o'clock the lights-out call ...sounded.

SUNRISE SERVICES

...sunrise services are conducted each ...ing at 7 o'clock. Roll call is ...ed by song service. Dr. John ...son will lead today's chapel hour ...at 9 a.m. and at 7 o'clock in the ...Miss Myrtle Scott will lead ...on Peace Hill. The early ...noon is given over to sports, ...and beach fun.

...morrow, the final day of the ...ence, Dr. John M. MacInnis, ...of the Bible Institute, will con-...institute hour. At 10:30 a.m. ...Charles E. Hurlburt, superin-...of the Institute, will con-...chapel hour. Miss Florence ...ite, head of the religious educa-...department, will be in charge ...the closing meeting at 12:45. In ...afternoon parties will be distrib-...and at 3 o'clock the girls will ...for their homes.

ZONE PROTEST REFERRED

...tions by James Maysis and oth-...protesting against the proposed ...ing of Victory Boulevard from Pa-...to Tujunga avenues as resi-...property was referred yes-...by the City Council to the ...Planning Commission and the ...Planning Committee of the ...Council.

Bullock's Pre-Easter Coat week!

Tuesday! Coats like this in black kasha with satin!—
$65

Women's Coat Section
Bullock's Third Floor

...LAPSE DUE IN ...AILY RECORDS

...ific Students Flock to ...dia Conference

...ance Exceeding Last ...ar's Predicted

...ening Represents Many ...Southland Cities

...ast year's attendance record ... high-school girls from seventy ... this classic will be broken. ... started yesterday when the ... of Los Angeles opened ... annual Hindia conference ... Hollenbeck.

...ory for the three-day sessions ... commenced started at 12:30 ... with a get-together meeting ... large outdoor auditorium. ... girls, who come from ... all parts of Southern California, ... charge of Miss Amalie Gillan, ... of the conference; Miss Natalie ... secretary leader; Miss Grace Todd, ... Miss Irene Hunter, and ... leader, and Miss Josephine Nelson, ... leader. Gordon Booker is ... charge for the musical pro-...

BEACH FESTIVITIES

...1 to 4 o'clock yesterday after-... was ushered at a beach ... breakfast at 5 ... Mr. C. B. Whitwell was ... and an interesting ... the series of one-min-... responded to by Hindia ... and members. ... word Hindia signifies fra-... and was selected by the girls ... titles, which are credited ... passionate leaders with hav-... additional widespread interest in ...

...day's program included roll ... addresses by Miss Gillan ... service led by Mr. and ... H. English. Devotion in the ... camp fires was observed ... o'clock the lights-out call ...

SUNDAY SERVICES

...services are conducted each ... at 7 o'clock. Roll call is ... by song service. Dr. John ... will lead today's chapel hour ... A.M. and at 7 o'clock in the ... Miss Myrtle Scott will lead ... on Pisgah Hill. The early ... is given over to sports, ... beach fun.

...ing the final day of the ... Dr. John M. MacInnis, ... Bible Institute, will con-... hour. At 10:30 a.m. ... E. Hurlburt, superin-... of the institute, will con-... hour. Miss Florence ... head of the religious educa-... department, will be in charge ... meeting starting at 12:45. In ... prizes will be distrib-... at 5 o'clock the girls will ... their homes.

...PROTEST REFERRED

...by James Mayne and oth-... against the proposed ... Emory Boulevard from Pa-... to Pitzings avenues as resi-... property was referred yes-... by the City Council to the ... Commission and the ... Committee of the ...

Mayfair

BLACK SATIN with spangle beads, gold kid heel and piping. An exclusive Bootery model.

FRED E. WHITE BOOTERY
C. H. Wolfelt Co.
315 W. Seventh St.
LOS ANGELES
Pasadena

...mitations on
...OLOR
...or Easter

...smart men are con-...
...eir Spring selections,
...elicate pastel shadings
...d cravat...and neat
...patterns in suits.

...d Bluett stores make
...ecialty of recommend-
... unobtrusive designs
...s of men's attire.

...N & BLUETT
...os Angeles
Pasadena

...eat to
clear skin

...a breaking out that itched terrific... I also had boils one after another... I tried different kinds of remedies... but nothin, did me any good till a friend advised me to take S.S.S., which I did. This was some time ago. Now I feel well, and I am getting along fine. S.S.S. stopped the itching and it cured me of boils. I advise all weak and run-down people to give S.S.S. a trial. It cleans up the skin and makes you strong and fill. you with energy." Mrs. I. W. Barker, 1337 Walnut street, Cincinnati, Ohio.

S.S.S. is made from fresh roots of medicinal herbs and plants, and is prepared in a scientific way to a modern laboratory. It is time-tried and reliable.

S.S.S. is sold at all good drug stores in two sizes. The larger size is more economical.—(Advertisement.)

...ullock's
...e-Easter
...t week!

Tuesday!
...ats like this
...black kasha
...with satin!—
$65—

Women's Coat Section
Bullock's Third Floor

BROADWAY • HILL • AND • SEVENTH • "ONE • O'CLOCK • SATURDAYS"

EASTER AT BULLOCK'S

Fashionable Metal Coffee Tables the Bullock Value Feature Today $7.95 . . .

The Coffee Table takes on fashionable importance. When it is of metal it is particularly smart. You may choose these in parchment color. In Chinese red or dull green. A conventional center motif, with carefully, interestingly designed base, the only ornament. A new group of these Metal Coffee Tables, today. At the specialized price, $7.95.

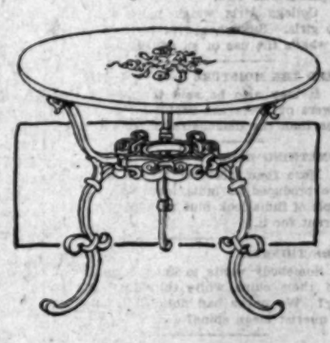

Lamp and Pillow Section . . . . Bullock's Sixth Floor

Philippine and Chinese Baskets in Special Easter Offering, $1.25 Ea.

Just a fraction of their usual pricing! Values that you will not find every day by any means.

The Philippine hanging baskets are closely woven, a durable type and may be used for flowers and ferns on porches or in sunrooms or for inverted lamp shades in beach or mountain home.

Decorated Chinese baskets—the compartment type may be packed with confection or used for work baskets—a variety of colors and gold and silver finishes.

Art-Gift Section
Bullock's Second Floor

These New Ruffled Curtains Have Two Colors in Their Borders, $3.75

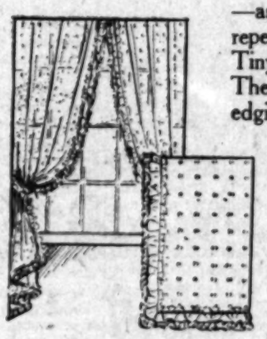

—as well as having the predominating color repeated dozens of times in the body of the curtain. Tiny circles carry this stronger of the two colors. The border ruffle is double. It may be in blue with edging of lavender. Or orchid with gold. Or gold contrasting with green. Gold against rose is the fourth of these new color schemes.

An excellent quality Marquisette fashions them! $3.75 pair.

33 inches wide; 2¼ yards long. Splendid new curtains for your bedrooms. Complete with tie-backs.

Draperies . . . . Bullock's Sixth Floor

New at Bullock's Collegienne Shops!

Reg. U.S. Pat. Off.

Bows-fringe-taffeta facing

These newest of Collegienne coats at Bullock's... the sort of coats many a collegienne is frantically searching for... to wear on the Easter houseparty. Rough tweedy wools—Rodier's, Cassia and other smart fabrics—give it a decidedly sporty feeling. And the taffeta facing adds a sophisticated touch.

With the fringed coat, a casual little felt with a tiny brim to keep away the first freckle of spring. One of the new arrivals at Bullock's Collegienne Hat Shop, at $10.00.

As for her pumps, a new Felice model in blonde kid with brown accent, $7. At $39.50.

Another new model . . . not so sportsy . . . The bow coat. Black with an accent of white . . . at $55.00. In sizes 13, 15 and 17 years.

Note: Bullock's Collegienne Shops on the fifth floor always simplify the Collegienne's problem of assembling a smart outfit. Here the girl who wears a size 13, 15 or 17 years, requires brief underwear, tiny hats and narrow shoes will find a unique specialization for her.

Collegienne Shops, Bullock's Fifth Floor

This Lannark Pump in Dawn Parchment

A new pastel tone that will blend in with practically all Spring costumes—a style trigly smart!

By fitting the bottom of the foot, Lannark shoes give comfort heretofore practically unknown to smart footwear. The Lannark needs no painful breaking in—it fits the arch and heel snugly.

The model sketched is a fair example of Lannark footwear, which reflects the most recent trend in foot fashions. It is priced $13.50.

Section of Foot Fashions, Bullock's Fourth Floor

Leather in Vogue for Trimming---

Imitation leather—plain or reptilian in effect, as well as real leather—trims many frocks and sports coats for Spring.

Bullock's show complete assortments of both types.

Real leather in widths from 1 to 12 inches, priced 25c to $3 a yard. Imitation leather—plain, 36 inch widths, $1.25 a yard—in reptilian effect suede finish, 18 inch width, $1.75 a yard.

Trimmings, Bullock's Second Floor

Madame Coates April 21-22

Explanatory Lectures at 2:30 P. M., 635 So. Hill St., Seventh Floor

Shoe Shine Shop at Bullock's---

Here you may not only have your shoes polished but you may have them cleaned and dyed also.

Here you will find always courteous attendants who give the most efficient service. Colored Kid Pumps given particular attention.

Shine Shop, Bullock's Fourth Floor

An Opportunity to Buy Very Lovely

Rayon Taffeta, New Low Price, $1.25

From a higher price to $1.25 a yard, today! Rayon taffeta in solid colors. That warm rose shade. Or the blue that is best in taffeta. Green in a cool tone. For a strikingly vivid window effect, select the gold shade. These four . . . Or, if you prefer a color combination, there are stripes, broad and narrow. For this Tuesday special, 50 inches wide, $1.25 a yard.

Tots' Easter Sweaters at a Saving . . . . $1.95!

Among the bunnies and chickens and other Easter toys . . . a mysterious looking package will be a big surprise if it contains a soft, woolly little sweater like this. In pink or blue or other Eastery colors. In sizes 2 to 6—think of getting it for $1.95! And remember, it is just one of ever so many clever sweaters at Bullock's fifth floor for Easter gifts.

Junior Sweater Section, Bullock's Fifth Floor

New Kapok Draperies Have Come!

Do you know Kapok fabrics? Besides their fame for color and design, they are especially noted for the fastness of the dyes. "As nearly sunfast as a fabric can be," they have been described. Hence, their particular suitability to the Southern California home!

New Kapok Fabrics Are $3.75 to $6.25

Stripes, all-over patterning and floral motifs. In shades to harmonize with practically any room's scheme. They are all 50 inches wide.

Drapery Section, Bullock's Sixth Fl...

Baby's Easter Coat Is Smocked---Pastel Silk

And with it, Baby will wear a crisp, sheer bonnet of Organdy — perhaps a poke like the one sketched from Baby's Own Store. Easter's almost here and of course Baby must be dressed in the very smartest. Then come to Baby's Own Store to see the charming pink and blue crepe de Chine coats and all the other lovely Easter togs—and Toys—Feather weight Kewpies are the latest things for Easter gifts.

Hand-Made Dresses for Baby, Special, $2.95 and Hand-Made Gertrudes at $1.95

Ask for information about Bullock's Infants' Welfare Bureau. Baby's Own Store, Bullock's Fifth Floor

USE HILL STREET ELEVATORS. THEY ARE LESS CROWDE...

...you ...enient... ...ns of

PUBLISHERS
THE TIMES-MIRROR COMPANY
OFFICERS
HARRY CHANDLER, Pres. and Gen. Mgr.
MARIAN OTIS CHANDLER, Vice-Pres. and Secy.
FRANK E. PFAFFINGER, Treasurer.
DIRECTORS
Harry Chandler, Marian Otis Chandler, Frank E. Pfaffinger, Rufus Otis Booth, Harry Carr.

Los Angeles Times
EVERY MORNING IN THE YEAR
DAILY FOUNDED DEC. 4, 1881—46TH YEAR.
RALPH H. WESTERGLOOD, Managing Editor.

Average for every day of March, 1927..... 163,830
Sunday only average for March, 1927..... 230,537
Average every day 6th year ever March, 1926.... 111,469

OFFICES:
New Times Building, First and Broadway.
Branch Office: No. 6, 401 South Spring Street.
Washington Bureau, 906-908 Hibbs Building.
Chicago Office, 360 North Michigan Avenue.
New York Office, 286 Madison Avenue.
San Francisco Office, 742 Market Street.
Seattle Office, 2933 White Henry Stuart Bldg.
Pacific Coast Agent, Ballet Mosse.
In addition to the above offices, The Times is on file and may be found by European travelers at the office of the American Express Company, Paris.

LOS ANGELES (Loce Ahng hayl ais)

MEMBER OF THE ASSOCIATED PRESS
The Associated Press is exclusively entitled to the use for republishing of all news credited to it or not otherwise credited in this paper and also all local news published here within.

The Times aims at all times to be accurate in every published statement of fact. Readers who discover any important inaccuracy or misstatement will confer a favor by calling attention of the Editorial Department to the error.

Bad laws, if they exist, should be repealed as soon as possible; still, while they continue in force, for the sake of example they should be religiously observed.
—Abraham Lincoln

WHAT'S THE USE?
College girls weigh more than the shop girls. But when everybody is reducing what's the use of an education?

NEED THE MOISTURE
It may also be said in passing that showers out here are useful for other purposes than the demonstration of rainbows.

SOMETHING BLUE
More than 2,500,000 pounds of indigo were produced in India last year. If the people of India look blue perhaps they have warrant for it.

THE THINKER
Somebody wants to know why women hold their chins while thinking. But do they? We never had noticed it. Doesn't the querist mean shins?

IT DOES TAKE TIME
They say that Big Hutch is coming back to California to finish his term in prison, but it looks as if he might have to walk and, therefore, justice may sit in suspense for a time.

NO MORE SKIRTS
Paul Poiret, the Parisian designer, says that in thirty years' time women will have abandoned skirts entirely. Maybe some of us cannot wait that long. Why the thirty years? Women never get that old, anyhow.

THE BEST GOLFER
Bobbie Jones was seven strokes under the best professionals in the southern golf tournament at Atlanta. Bobbie must know the home grounds if blindfolded. When he is right the rest of the boys may as well throw their clubs away.

REVISED SHAKESPEARE
Shakespeare was a marvelous prophet, all right, but we doubt that he foresaw the present craze for libelous biography. If he had he would have written it thus: "The evil that men do, pins a whole lot they didn't, lives after them."

THE FALSE FACES
A Republican Senator says that if the Democrats nominate Al Smith it will be on a dry platform and that he will give full promise to enforce it if given the power. The old idea is that a politician will do anything for a nomination.

TELEVISION
One advantage of this new television contraption is that wifie's mother can see what kind of expression her son-in-law is registering when she rings up to tell him that she's going to drop in tomorrow for a nice little three months' visit.

POLITICAL AND OTHERWISE
The Senate at Sacramento has passed a bill graciously permitting Alaska to can its crabs. This thoughtful morsel of legislation may not be fully appreciated by the Alaskans. They may haughtily ask why in thunder we don't can some of our own crabs.

BOSTON IS WISE
Sick of operating its own street-car lines Boston is getting ready to turn them over to a private company. Same old story. The main business of a municipally operated railroad is the inflation of the pay roll which, by the way, doesn't inflate the taxpayer's opinion of city-owned lines.

CHANCE TO DEBATE
The British Parliament may have a chance to debate for six months or more a proposed revision of the prayer book of the Church of England. The mouths of American Senators would fairly drool over this conversational opportunity. A noted visitor remarked that the American Senate would never be able to indorse the Lord's Prayer without a bunch of reservations.

POWER OF THE AD
To keep the rest of its population from migrating to California the State of Missouri proposes to advertise its attractions and let the world know it raises something besides mules. Not a bad idea. The Pathfinder says that if $3,000,000 or $4,000,000 had been spent to advertise the League of Nations when the issue was up the United States would now be a member of the League. Yes, the page ad is a high-powered puller.

AWFUL AUTO
A questionnaire addressed to prominent persons by the American Motorist has brought out the fact that by thirty-five of the college faculties the automobile is condemned as "a time-waster, a menace to morals, a peril to safety." What are colleges for if not to disseminate truth? Don't parents and profs know that the good book is all right, but that it's the boy next door who does the mischief? What those colleges needs is a chair of applied psychology, each instructor to carry a club.

THE CHINESE MERRY-GO-ROUND
Warships of eight nations are assembled in Chinese waters, the greatest fleet of the nations ever assembled in one port. An ultimatum signed by representatives of the British, American, French, Japanese and Italian governments has been handed to the head of the Nationalist faction in China demanding immediate punishment of those responsible for the Nanking outrages, an official apology and adequate reparations. Soviet Russia is not giving the expected support to the Chinese Nationalists. Judging from the latest Moscow cables, the Bolsheviki are going to limit their participation to conversation.

These are the latest developments in the Chinese situation in so far as it relates to outside powers. Inside China the civil war proceeds with varying fortunes. The Nationalists are reported to have suffered a disastrous defeat that developed into a rout in their northern invasion, and to be falling back along their entire front. Some of the observers report the battle which lasted for three days to have been the most important that has been fought in the revolution. Whether Marshal Chang is strong enough to resume the offensive and drive the enemy from the Yangtze basin is problematical.

Chang, the northern war lord, professes friendship for the foreigners, especially the Americans. He has given pledges to protect them to the full extent of his power in the territory over which he still is in control, and has said that he would welcome armed help from this country to stamp out Communism in China. His open defiance of the soviets seems to have damped the ardor of the Russian Communists.

Fortunes of war vary so rapidly in China that one never knows one week what faction will be in the ascendency the next. At the present moment the Cantonese seem to have lost a goodly part of the prestige they won when they captured Shanghai. Their Communist support has proved a liability, rather than an asset. The Chinese in the Yangtze Valley are showing signs of consternation as they see new foreign units arriving for the protection of the lives and property of their respective nationals. The unified action of the foreign powers naturally brings to their mind the collapse of the Boxer rebellion; and the demand for reparations has caused them to be less eager to destroy.

Those foreign war vessels in Chinese waters are a very visible reminder to the Chinese that killing foreigners and plundering their property is a dangerous pastime.

Every succeeding generation in China seems to forget for a time that there is a great world outside, a world with interests in China that it will not abandon to banditry.

To the present time, nothing constructive has come out of the revolution. The Cantonese government made high-sounding professions, after the style of the Bolsheviki; but these professions do not square with the practices of the Chinese military forces. The troops understand looting much better than liberty.

Significant is the reluctance of the soviet government of Russia to participate actively in the Chinese revolution. It seems that the peasants of Russia remember what happened to them when their government engaged in an Asiatic war a generation ago, the war between Russia and Japan, and that they are not minded to repeat that experience. Some of the extremists in Russia are calling for a declaration of war on the Peking government; but Stalin and his peasant supporters are not inclined to mingle in a combat where they would risk much for chance of a small profit. As a fighting machine the soviet government is notoriously defective.

PASSION MUSIC
Good Friday, which falls this year on April 15, should be predated in Los Angeles by all susceptible to the spell of religious music or inspired by the story of the cross as an occasion for special observance.

For many years we have welcomed the Easter sunrise with joyous acclaim in keeping with the spirit of Southern California. But Good Friday, commemorating the sacrifice that brought the message of the Easter dawn, has received no similar general recognition.

At the climax of the present Lenten season for the first time the Los Angeles Oratorio Society, assisted by selected members of the Philharmonic Orchestra, the Smallman a Capella Choir, the Cecilian Singers and 100 juniors from our city schools will afford our citizens an opportunity to match their joy at the resurrection of the Savior with homage and reverence paid to Gethsemane and the tragedy on Calvary's hill.

On the night of Good Friday in our magnificent Shrine Civic Auditorium the Los Angeles Oratorio Society will present the full score of Johann Sebastian Bach's "Passion of Our Lord," the first, and by many considered the most inspiring and interpretative of all church or religious compositions, the precursor of the great oratorios of Handel, Haydn, Mendelssohn and Gounod and the masses of Mozart.

The appeal of such music, under such circumstances and in the hands of such performers, will be widespread in so earnest a community as we have builded in Southern California. The crowds that heard and enjoyed Handel's "Messiah," given last Christmas in the same auditorium by the same splendid aggregation of local singers, will certainly wish to be present at this even more devotional and profounder offering to the worship of the crucified Savior.

What more fitting prelude to the Easter morning sunrise service than an evening spent at the foot of the cross, hearing the actual words of the story as told by the First of the Evangelists, impassioned by the majestic music of the world's master religious composer?

PACIFYING THE PACIFIC
Capt. Robert Dollar says that when orderly government and industry are restored in China the greatest trade development the world has ever known will be found in that country. And Los Angeles Harbor will be near the heart of it.

DO IT DAILY
A bishop asserts that too many of our modern writers are leading us in the wrong direction. Well, most of the gifted authors who write for the women's page have demonstrated their ability to write about face.

They Plant the Onion Sets

[Protected by George Matthew Adams.]

AMERICA'S SECRET
China has four times as many people as the United States, but the United States has the equivalent of ten times the number of effective workers found in the Flowery Kingdom.

"The production of war material and the loans and gifts made to Europe after the armistice, above all the quick economic recovery made here after the war, created a profound impression on the older continent. So in the past few years delegation after delegation has come over to ascertain how it came about," says Thomas T. Read in Atlantic Monthly.

He lays down a principle early in the article that the only way to have material things is to work. Then he subjects this principle to further subdivision as follows:

First, work must be done to avoid repetition, as piping water from the spring instead of continuously carrying it. Second, work must be analyzed to do away with false motion.

His third and last conclusion is that the worker must be multiplied by machinery. Every industrial worker has thirty-five invisible slaves working for him. One of the most significant things is that these slaves do not consume human food. Every American worker is a boss, not a wage slave.

The comparative output of work per person in various countries varies as follows: China, 1; India, 1¼; Russia, 2½; France, 3½; Germany, 12; Great Britain, 18; Canada, 20; United States, 30.

Although the average wage is high in America, the average cost of work is low. C. F. Kettering says that the European workman has to toil ten times as long as an American workman to produce an automobile.

Japan shows what a country with exceedingly limited natural resources, yet coupled with great ingenuity, is able to accomplish. The American Indian and Australian native are illustrations of peoples with vast resources and small ability to use them.

Another thing must not be forgotten. In the past twenty years the infant mortality rate of America has been cut 60 per cent. The death rate from tuberculosis has been lowered more than one-half since 1900. The State of New York hopes to eliminate diphtheria entirely by 1930.

All these things have a bearing on the American secret of success. More people per 100 are employed than in other countries. Fewer persons are required to nurse the diseased and indigent.

Our engineers are flinging the harness upon everything from the lightning to the mountain stream. Our coal and oil resources may not be greater than those of some other nations; but we are developing them.

Then Uncle Sam is not squeamish about throwing off his coat and rolling up his sleeves and pitching in to help. He has never had any false notions about the dignity of labor. He has never felt that loafing is the high sign of real nobility.

It is hard for the average European to appreciate the American psychology. Whether the delegations went back with the royal secret of our prosperity is exceedingly doubtful.

TRAPS
It has not been long since a fancier first installed electric lights in his chicken house to catch his unwary hens off guard and induce them to lay more eggs than they had outlined in their annual budget.

Electric lights have also been kindled in greenhouses to fool the plants that they may keep right on growing after the sun goes down and other folks have quit work. It seems a shameful deception, but thus far vegetation has not resented it.

Even the movies have developed the Klieg light to supplant the good, old, reliable sun, so that high-priced stars may twinkle by night as well as by day to earn their exalted stipends. Fogs and clouds are no longer a nightmare save in theology.

However, the latest use of light is to establish a brilliant arc lamp in a moth trap to catch the unsophisticated cabbage worm, the cherry maggot and rose aphis out at their night clubs. While this is using guile, it is but a part of the war on the insect world that is making faces at mankind.

We have gassed them and laid down barrages of spray; but the war goes merrily on. They seem to thrive on our forays and ingenuities. Now we will coax them to their doom. It has worked in kindergarten with kids, so why not with moths? Bright lights have ever caught the fuzzy wuzzies.

Arc-light traps are to be set by the New York Agricultural Experiment Station at Geneva this summer, and woe to the bug that fools with the flame. It will go the way of the insect that investigates the auto lamp head on.

While the great white ways of the cities are operated as big traps to catch humans by the lure of light, many good institutions that exist solely for the service of men have a penchant for dim religious light. If any windows manage to steal into the architecture when the builder is not looking they are forthwith filled with stained glass that effectually stifle the sunshine.

Cellars and crypts filled with dust and must have always been highly regarded as virtuous. Cellar doors and dirges have afforded the only invitations at the portals of the better life. And workers have wondered why the multitudes fled to the resorts.

Too frequently virtue, always rich in rewards, actually offers nothing but the promise of light at the farther end of a long tunnel. Vice has nothing but a threat of darkness at the other end, but it does at least have judgment enough to illuminate the entrance. Why not have truth bright at both ends?

Many have gone to the ant for wisdom and considered the lily for trust. Might it not be fruitful to behold the moth? The experiments in New York may be valuable for both entomology and theology.

A SERIOUS LOSS
By James J. Montague

Each working day morning, somewhere around ten,
To my desk I dejectedly slink.
Place before me a paper and blotter and pen—
And sit there attempting to think.
My brain cells start buzzing like bees in a hive,
But they never perform as they ought—
And I ruefully find, when I knock off at five,
That I haven't constructed a thought.

I have recently read of a bureau which claims
That it can, for a moderate fee,
If informed of my sundry ambitions and aims—
Do all of my thinking for me.
I tell it the objects I'd like to attain,
And it feels my cerebral pulse—
And then with its massive and corporate brain
It turns to and gets the results.

Assistance like this is quite all that I need;
When a task to myself, I'd assigned
I could loll in a rocking chair utterly freed
From all gruelling tax on my mind.
I could add and subtract, I could even divide,
Work out anything under the sun—
And view the result with a fine glow of pride
When the long day was over and done.

What a joy it would be could I ever be free
From the burden of rough mental work,
Existence would have a new meaning for me
If all effort at thought I could shirk,
In the world I could make a remarkable stir
And gain endless honor and credit,
But I've mislaid the item to which I refer—
And I cannot recall where I read it.

[Copyright, 1927, by the Bell Syndicate, Inc.]

WHAT IF WE SHOULD TELL THE TRUTH?

BY FOOTHILL PHILOSOPHER

Why don't preachers tell their congregations the truth? Why don't parents tell the truth to their children? Why don't people always state the blunt, unvarnished facts as they see them?

Why, indeed?

In the first place, can any of us be certain that anybody knows the whole truth about anything that anyone discusses? Is it not a fact—demonstrated as well as anything can be demonstrated to be true—that we know only relative truths and that such knowledge, of necessity, cannot be complete?

Supposing, however, we did know all the truth—and were saintly enough or foolish enough to tell it. What would be the value of the contribution of such saints—or such fools—toward human welfare?

Supposing the preacher should say: "My dear congregation, I am doing my best to love you, for I am commanded to love everybody—but I must admit that many of you are thorns in my flesh. This morning I shall preach on a very unpopular text which probably will do you no good, for none of you want to believe it. Moreover, I am not sure I believe it myself. However, the topic has been announced and I must make good, regardless of my feelings, your attitude or press reports."

Supposing a father should say to his son: "My boy, when I was your age I was a bigger problem to my dad than you are to yours. I spank you now and then, it's true—but not because you are bad, but because I am angry. I am not worried by your wickedness, but I am annoyed by your disturbances. When I am reading a paper I don't care to stop and help you get your lessons nor read you the funnies. Yes, you are right about Santa Claus—there's no such person. And there are no fairies nor goblins nor sprites. No, I am not positive that such creatures do not exist, but I don't know that they do—and rationalism has taught me to believe the worst."

Supposing the editor should write the author as follows: "It is with a sense of relief that I send you back your impossible manuscript. We cannot use it in our magazine and can't understand how any intelligent editor could read more than the first paragraph. Postage costs money. Why let your vanity subscribe toward the support of the government?"

What a sweet, sweet world we would have if we all should tell the truth—the whole truth and nothing else but—if we knew it! Church attendance would grow by leaps and bounds, all the City Councilmen would be bidding for front-page position in the daily papers, children would have boundless confidence in and love for their parents, editors would receive millions of perfumed notes of gratitude—not.

The day may come when all of us may not only dare to speak plainly, but take joy in telling the truth. In the meantime, perhaps it is best to speak, as nearly as we know, in the spirit of truth, suggesting the best rather than flaunting the worst, in the hope that the best may, after all, be true—or at least that it may become true and that all unpleasant and unbeautiful facts may be proved false. Here's hoping!

Signora Carola Ansaldo, wife of one of Italy's richest men, will be the model for the figure of Justice on the Victor Emanuel monument to be erected in Rome.

In recognition of her recent air trip from London to India, Lady Maud Hoare has been made a Dame Commander of the Order of the British Empire.

LETTERS TO The Times

[Name and address of writer must accompany all letters for this column. Letters of a personal nature or involving contentious religious questions are not acceptable.]

The Moral Standard
LOS ANGELES, April 8.—[To the Editor of The Times:] According to the content of a sermon preached by a prominent pastor last Sunday and the address delivered by a judge before the Woman's City Club on Monday, the morals of many children and youth in this section of Southern California are sorely in need of cleansing.

A correspondent in Birmingham, Eng., quotes a London doctor as saying: "If I could discover the way to sublimate the sex instinct nine-tenths of the mind troubles and nervous disorders I have to deal with would be solved."

The one and only way to sublimate (purify) this instinct is to recognize the holy purpose for which it was given by God and persist in absolute obedience to His law given to protect it from base perversion. No other question in the Bible from Genesis to Revelation receives such attention as this very one of preserving the purity of the sex instinct.

The great evangelist and college president, Charles G. Finney, stated that if the morals of society declined the pulpit was responsible. He had the word of the Lord to support the statement. God's condemnation of the priests of that day is applicable to not a few in modern times: "Ye are departed out of the way; ye have caused many to stumble at the law; ye have corrupted the covenant of Levi, saith the Lord of hosts." As in the days of Jeremiah the Prophet, "They have rejected the word of the Lord, and what wisdom is in them?" This charge applies to many in the ministerial office wherein this "law of the Lord" relates to purity.

Male translators and Bible expositors have grossly perverted some scripture texts, particularly Genesis 3:16, in their endeavor to secure divine sanction for sensuality in an important life relation. A Bible teacher, known to many on both sides of the Atlantic, says: "The masculine church has yet to meet the judgment of God for that gross sin against Bible truth and morality; it has guided many a soul to eternal doom."

BELLE HUNTINGTON MIX.

Wild Flowers
LOS ANGELES, April 7.—[To the Editor of The Times:] Will you kindly let me call the attention of all lovers of beauty to the unsurpassed loveliness of the acres of wild flowers to be seen now near Bakersfield. Literally acres—sheets of solid masses of color.

Go by the Ridge Route—stay all night in Bakersfield and back by Tehachapi and Mojave.

Do not miss this. I have traveled far and wide, but never saw such a sight as this.

J. A. BROWN.

Chicago Election
LOS ANGELES, April 8.—[To the Editor of The Times:] One of the outstanding features of the Chicago election is the fact that 90,000 negro voters hold the balance of power in the Windy City. Dever was defeated mainly because he gave Chicago one of the best administrations it ever had, and Thompson was elected because he was Mayor for two terms before and gave Chicago the worst government it ever had.

An election like this makes the words of H. G. Wells sound true when he says: "There exists a great variety of indictments of political democracy, but the main, most essential one is that it has produced a special and objectionable type of ruler, the politician, with certain very definable characteristics."

JOSEPH W. PICKENS.

A Power for Good
TUJUNGA, April 4.—[To the Editor of The Times:] If William Jennings Bryan had no brains, as Mr. William Allen White recently stated, then God help the rest of us (excepting, of course, Mr. White and Mr. Harry Carr,) for we must all be submorons.

While Mr. Bryan may not have been a Franklin or a Newton, he was a man of no mean intellect. He was a power for good, a moral giant who, no matter what his environment, never compromised with his ideals. It ill becomes anyone to criticise Mr. Bryan in death. "It is easier to be critical than correct."

HERBERT G. THOMPSON.

A Sacred Work
INGLEWOOD, April 6.—[To the Editor of The Times:] I wish to express my appreciation of your splendid editorial of March 31 on "Kindness to Animals." I am deeply grateful that The Times, with its clear vision of right and justice, stands ready to use its great influence in behalf of those lesser ones of the world whose wrongs are so mighty and who cannot speak for themselves.

The late Frances Willard, the great leader and international president of the W.C.T.U., who realized its full meaning, said: "I consider this work a sacred one, second to none founded in the name of Christ."

VENIA KERCHEVAL.

For the first time in seventy-five years of its history the American Society of Civil Engineers has just elected a woman to full membership. She is Miss Elsie Eaves of New York, who is an experienced practitioner of her profession.

Mrs. Jennie Litchfield, now past 77 years of age, is the oldest woman in the State of Maine to hold a motor driver's license. She is absolutely fearless, having taken a trip in an airplane and cruised in a submarine.

Mrs. Elizabeth V. Colbert, former member of the New York State Motion Picture Censorship Commission, has been made a deputy secretary of State.

PEN POINTS

Bachelor: One who argues with himself.

What's the use of living if you must live just to eat?

The upper class has no experience of poverty except as confined to print.

The Prophet put a job to the Woes. Needy while showing off.

You are conceited if you have people if you have the same intensity and

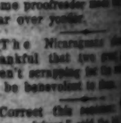

Musicians are born; they learn the knack of it two feet after forever.

Our pet peeve is and if ever we get we shall begin to be wicked.

So something in pen in July? Will be mind helping Co thinking of Congress er.

Americanism: drivers; joyously on the road.

One fine thing that if you're busy ing it you have about it.

After all, it may to listen to other of your own.

It the intent is wrong, those who live means deserve to thieves.

At last! Used wedges to stop a

Opportunity is in the ever decrepit the somewhere out miles out of it.

A safety razor is nicks out little nostrils instead of gash.

Our theory is bers were slain some proofreader war over yonder.

The Nicaraguans thankful that two aren't scrapping to be benevolent to

Correct this mama drives." just smiles when

The person who paid.

The real one who lives bor's means.

Any man is apt a smooth rubbing up

Many fail to because of a

Few women will better to have never to have

The road that leads to success involves much distress. It is no

way on which the play; it is beset with gle and only those who struggle on and keep their eyes I've seen a legion with aspirations the beginning they soon their failure is They put up and their heels; there benches there, to grims might repose grims stirred their ging all the upward they quit and turned jogged along to where men achieve perhaps a fourth or this obscure and tempting to the dreads a stone-bruise more than be drunk and will are climbing hill. The rocks ragged cliffs and one awaits and well-known avalanche plus free's wicked sudden storm, all the pals you see times the pallbearer we see them going strive on and push while hundreds are down, content to sit snore until the chore.

(Copyright, 1927, by Chas. Keeler.)

Miss Pauline Starke of Boston Market is probably in the deputy in the office Just finished 11 more of an expert shot

Although 77 years of age, J. Phillips, Jr., has retired as Waterloo, Ia., has entered the meeting, from just one of at her age.

FREE 10-Day
Send the Coupon
Maybe your teeth are gloriously c
clouded with a film coat. Make t
ible test and find out.

The most b
teeth in th
A smile that allures
film-free wh
Do you want them? The
the new method leading
dingy FILM that clouds

Do you know that "off-color" teeth
restored to dazzling whiteness?
offers you a test that will cost yo
Hence, one it's folly not to make.
ple, daily care will work a transfor
color and luster of your teeth—i
appearance.
dern science has discovered new m
tecting and beautifying teeth and
most dentists employ it. Coupon
a 10-day tube free to start you.
It's simply a film; remove it—se
what a great difference comes
Your tongue across your teeth, a
find a viscous film coat covers them
film is an enemy to your te
your gums. You must remove it.
clings to teeth, gets into crev-
and stays. It absorbs discol-
and gives your teeth that
"off-color" look. Germs by
millions breed in it, and they,
tartar, are the chief cause of
rders.
d the Coupon
Make the Test

...TO

...ter must ac-
...olumns. Let-
...er involving
...s are not ac-

...ard
...il 8.—[To
...es:] Ac-
...f a sermon
...ent pastor
...ddress de-
...the Wom-
...y, the mor-
...d youth in
...California
...ngsing.
...rmingham,
...on doctor
...iscover the
...ex instinct
...d troubles
...I have to
...od."
...y to sublimact is to
...urpose for
...od and per-
...ce to His
...from base
...uestion in
...to Revela-
...tion as this
...the purity

...nd college
...ney, stat-
...society de-
...sponsible.
...e Lord to
...God's con-
...s of that
...a few in
...departed
...ve caused
...e law; ye
...venant of
...osts." As
...the Proph-
...the word
...wisdom is
...applies to
...rial office
...Lord" re-

Bible ex-
perverted
...rticularly
...deavor to
...r sensual-
relation.
...to many
...ntic, says:
...s yet to
...d for that
truth and
many a

...ON MIX.

...1 7.—[To
...s:] Will
...the atten-
...uty to the
...the acres
...now near
...acres—
...color.
...—stay all
...Back by

...have trav-
...never saw

...ROWN.

...1 8.—[To
...] One of
...of the Chi-
...that 80,000
...balance of
...ty. Dever
...cause he
...best ed-
...had, and
...because he
...us before
...verst gov-

...makes the
...ound true
...exists a
...nts of po-
...he main,
...st it has
...objection-
...politician,
...le charac-

...KENS.

...d
...o the Ed-
...William
...brains, as
...recently
...e rest of
...Ir. White
...we must

...not have
...ntellect.
...a moral
...at his en-
...nised with
...e anyone
...leath. "It
...than cor-

...RSON.

...—[To the
...wish to
...of your
...ch 31 on
..." I am
...e Times.
...right and
...use its
...of those
...d whose
...and who
...ces.
...llard, the
...nal presi-
...n realized
...consider
...econd to
...name of

...NEVAL.

...wenty-five
...erican Bo-
...has just
...mbership.
...New York.
...ditioner of

...w past 77
...erman in
...a motor
...absolutely
...rip in an
...submarine.

...d, former
...State Mo-
...mmission,
...ecretary of

PEN·POINTS

Bachelor: One who must argue with himself.

What's the use of living if you must live less to do it?

The upper class is the one that has no experience of the ... except as confined to palace.

The President puts off a job to the West. You could ... needy while showing off.

You are competent to ... ple if you have appetite ... same intensity and ...

Musicians are born, but ... learn the knack of lifting ... two feet after hitting a ...

Our pet peeve is ... and if ever we set up a ... we shall begin by ... wicked.

So something terrible is ... pen in July? Well, the ... study the work of lawmakers we care.

Yet he who first spoke of ... blind helping the blind ... thinking of Congress and ...

Americanism: Talking ... drivers; joyously passing ... on the road.

One fine thing about ... that if you're busy enough ... ing it you have no time to ... about it.

After all, it may be a good ... to listen to other people's ... It leaves you so little time ... of your own.

If the intent is what makes ... wrong, those who live beyond ... means deserve as much ... thieves.

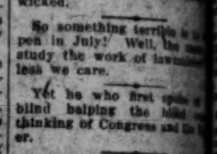

At last! Used blades make ... wedges to stop a window ...

Opportunity is in the ... ever decrepit the flivver, ... somewhere can get another ... miles out of it.

A safety razor is the kind ... nicks out little pieces under ... nostrils instead of cutting a ... gash.

Our theory is those long-... bers were slain in retaliation ... some proofreader made will ... war over yonder.

The Nicaraguans should ... thankful that two great ... aren't scrapping for the ... to be benevolent to them.

Correct this sentence: ... mama drives," said the kid, ... just smiles when she hits a ...

The person who always ... with you generally wants ... paid.

The real trouble-maker is ... one who lives beyond his ... bor's means.

Any man is apt to develop ... a smooth proposition simply ... rubbing up against the world.

Many fail to reach a ripe old ... because of a rotten young ...

Few women will admit that ... better to have loved and lost ... never to have had any offers.

RIPPLING RHYMES by Walt Mason

THE ROAD UP

The road that leads to ... cess involves much heartache ... distress. It is so smooth and ... way on which the traveler ... play; it is beset with snares ... gin and only those will finally ... who struggle on and will not ... and keep their eyes upon the ... I've seen a legion start the ... with aspirations most sublime; ... the beginning they were glad, ... soon they faltered on the ... They put up sad, discordant ... they stubbed their toes and ... their heels; there were so many ... benches there, to which the ... grims might repair; the ... grims stirred their wrath to ... ging all the upward path. ... they quit and turned around ... jogged along to lower ... where men achieve a name ... perhaps a fourth or even ... this obscure and minor zone ... tempting to the timid soul ... dreads a stone-bruise or a ... more than he dreads his ... scorn. Meanwhile the ... and will are climbing in the ... hill. The rocks roll down ... rugged cliffs and give their ... ous swats and hits; the ... well-known avalanche and ... pine tree's withered branches ... sudden storm, mistaking me ... all the perils you can list and ... times the gallant throng, and ... we see them going strong. I ... strive on and reach the ... while hundreds turn and ... down, content to fish and ... snore until the sorrier days ... chore.

[Copyright, 1927, Chicago Tribune Assn.]

Miss Pauline Fleming, daughter ... ed States Marshal in Memphis, ... is probably the youngest ... deputy in the country, she ... just reached 21 years of age. ... an expert shot with a revolver.

Although 77 years of age, ... J. Philpot, veteran city ... Waterloo, Ia., has returned to ... emption from jury duty on ... of her age.

APRIL SNOWS HOLD UP COURT WITH PROSECUTOR MAROONED

An April snowstorm in Southern California yesterday caused a temporary halt in the grinding of the mills of justice in Municipal Judge Galbreth's court in so far as the bribery cases against Herman Miller, Brewer Abney, F. W. Dimmick and a collection of John Does and Richard Roes were concerned.

When the case was called by Judge Galbreth, Miller and Abney—the only defendants named in the complaint who have been apprehended—with Defense Attorneys Phillips and Kendall, announced they were ready for preliminary examination. But the prosecution side was not in harmony.

"The case will have to be postponed for one day," declared Dep. Dist.-Atty. Costello, "as Dep. Dist.-Atty. McKay, who has been assigned to the trial of this matter, went on a week-end trip Saturday and was caught in a snowstorm near Arrow Rock and has not been able to get back."

On Mr. Costello's assurance that the absent deputy will be back by today, Judge Galbreth continued the case until 10:30 a.m., declaring at the same time that the intervention of an April snowstorm in court procedure is nothing, if not unusual.

According to the complaint against the two men, and the unapprehended codefendants, they are charged in two counts with conspiring to offer a bribe and offering a bribe. The prosecution contends that they offered a bribe of $1000 to Dep. Dist.-Atty. Hill to dismiss narcotic charges against Abner and Cornelius Johnson, said to be leaders in a Central-avenue narcotic ring.

his Golden State Band is scheduled to broadcast promptly at 9:15 from the roof of the Times Building. The band plays at the Olympic Auditorium and during their radio program this evening flash reports of the fights will be given.

JUDGES OF CITY COURT SWITCHED

Civil Division Justices Take Criminal Bench to Relieve Incumbents

Several changes in assignments in the criminal and civil divisions of the Municipal Court were announced yesterday by Presiding Judge Stutsman and immediately put into effect. All changes were announced by the presiding judge as made for the purpose of distributing some of the heavier criminal work among certain civil judges and allowing the three regular presiding jurists in the felony courts a brief period of respite.

Judge Ballard yesterday took over Division No. 22, while Municipal Judge Haas, presiding in the latter division, assumed the criminal calendar in Division No. 1. Municipal Judge Galbreth turned over his regular calendar in Division No. 19 to Municipal Judge Blake and took over Division No. 2. Municipal Judge Wilson returned to Division No. 13 from Division No. 2 for one day and tomorrow will assume Municipal Judge Fredrickson's bench in the misdemeanor jury court in Division No. 7.

Municipal Judge Ambrose, Judge Stutsman said, will remain for one week more at San Pedro, while Municipal Judge Bush will continue for that period of time in Judge Ambrose's preliminary hearing and jury liquor court in Division No. 2.

Municipal Judges MacCoy and Rosenkranz, who have been handling felony courts for the past three weeks and caring for the calendar in Division No. 6 during Municipal Judge Bullock's illness, have returned to their civil divisions.

TRAIN JUMPER KILLED

Decapitated and, mangled the body of an unidentified man said by police to be a Mexican was found on the Santa Fe right of way near San Pedro street yesterday. The find was reported to police by A. H. Goodin and H. C. Eggleston, switch foreman for the Santa Fe. The man probably attempted to board an inbound freight train, according to Detective Lieutenants Hamilton and Parsons, who investigated. The body had been dragged nearly 100 feet, the officers said. Remains were taken to the County Morgue.

MAYOR DIGS AT STARTING OF BUILDING

Los Angeles Investment Company Begins Work on New Broadway Structure

[Illustration on Picture Page]

The second unit of the Western Pacific Building, on Broadway between Tenth and Eleventh streets, was officially started yesterday at noon when Mayor Cryer, assisted by Boyle Workman, turned the first shovel of earth for the new $2,500,000 building to be erected by the Los Angeles Investment Company.

The building is part of a program of the company which will eventually take in a 300-foot frontage on the east side of Broadway from the junction of Broadway and Broadway Place to the Los Angeles Railway Building. It will be a class A, reinforced concrete, height-limit building occupying a 200-foot frontage on Broadway and will be the fourth largest office building in the city. The new addition will be ready for occupancy about January 1, 1928, under the management of H. B. Ziegler.

According to officials of the company the original plan was to start the addition in 1929, but because of so many requests for large spaces in the present unit which they were unable to fill, it was decided to push the program ahead.

Present at the ground-breaking ceremony were Frank P. Flint, president of the Los Angeles Investment company, E. L. Dudleigh, a director; W. P. Jeffries, treasurer; W. H. Harrison, manager; Boyle Workman, Mayor Cryer, George B. Anderson, Dr. Frank F. Barham, E. Manchester Bodie, Edward A. Dickson, George Kurtz, George Young and P. A. Eisen of Walker & Eisen, architects for the building.

Guilt Denied by Defendants in Cult Plot Case

Appearing before Superior Judge Burnell yesterday, Mrs. Margaret A. Rowan, leader of a local cult; Jacob F. Balzer and Miss Mary A. Wade, pleaded not guilty to a charge of conspiracy to murder Dr. Bert E. Fullmer, pastor of the Seventh Day Adventist Reform Church.

The trio, after arraignment and entry of plea, were given until June 21, next, for trial.

K-H-J The Times

2:30 p.m. Bridge game.
6:00 p.m. Dinner program.
6:30 p.m. Children's hour.
7:30 p.m. Evening Scripture.
7:40 p.m. Lecture period.
8:00 p.m. World-wide news.
8:15 to 9:15 p.m. Studio program.
9:15 to 10:00 p.m. Band concert.

OTHER COAST STATIONS

7 to 8 a.m.

KPO (428.3)—Daily dozen exercises, 7:35 and 7:45.
KMTR (370.3)—Setting-up exercises at 7.

8 to 9 a.m.

KNX (337)—Inspirational talk; time signals to 8:01.
KYBI (394)—Devotional hour at 8:30.

9 to 10 a.m.

KNX (337)—Shopping news.
KMTR (370.3)—Household talk.

10 to 11 a.m.

KNX (337)—Home service talk; Town Crier.
KFWB (375.1)—Sunshine hour at 10:30.
KPON (233)—Talks at 10:20.
KMTR (370.3)—Program.

11 a.m. to 12 Noon

KFSG (375.1)—Noonday musicale.
KGO (361.2)—Luncheon concert.
KPON (233)—Music at 11:30.
KMTR (370.3)—Talk.

12 Noon to 1 p.m.

KMTR (370.3)—Music at 12:30.
KNX (337)—Program.
KFSG (375.1)—Noonday musicale to 12:30.
KPO (428.3)—Time signals; music.
KGO (361.2)—Time; weather; music.
KFOX (526)—Merchants' hour.
KFWB (512.3)—Music at 12:30.
KFRC (340.4)—News concert.
KPON (233)—Music to 12:35.
KYA (309.1)—Music at 12:30.
KFWB (252)—Shopping guide at 12:45.

1 to 2 p.m.

KNX (337)—The Book Worm.
KPO (428.3)—Orchestra.
KFWB (811.1)—Music to 1:30.
KGO (361.2)—Stocks and weather report.
KFRC (340.4)—Orchestra.
KMTR (370.3)—Program.
KPON (233)—Organ recital.

2 to 3 p.m.

KFSG (375.1)—Gray studio program at 2:30.
KTBI (394)—Inspirational hour.
KNBC (258)—Band.
KNX (337)—Program.
KMTR (370.3)—Program.
KPON (233)—Band at 2:30.

3 to 4 p.m.

KNBC (258)—Program.
KPON (233)—Band.
KFSG (375.1)—Program.
KNX (337)—Program.
KMTR (370.3)—Program to 3:30.

4 to 5 p.m.

KNX (337)—Program.
KFSG (375.1)—Afternoon services to 4:30.
KPON (233)—News.
KFO (428.3)—Musical concert.
KNBC (258)—Program.

5 to 6 p.m.

KELW (535)—Program.
KNX (337)—Program.
KFWB (252)—Children's hour.
KMTR (370.3)—Program.
KFSG (375.1)—Children's hour.
KFWO (211.1)—Music.
KPON (233)—Concert.
KFI (467)—Program.
KTAB (302.8)—Children's hour.

6 to 7 p.m.

KELW (535)—Children's hour.
KNX (337)—Travelogue, Orchestra.
KFWB (252)—Dinner hour concert.
KMTR (370.3)—Program.
KPON (233)—Organ recital.
KFO (428.3)—Stock markets; orchestra.
KFMN (318.8)—Music.
KFXB (252.7)—Music.
KGO (361.2)—Dinner concert. News items.
KFSG (375.1)—Program.
KFQZ (236)—Dinner concert.
KFSD (245.8)—Town topics. Music.
KFI (467)—Nightly doings. Program.
KNBC (258)—Organ at 6:30.
KYAB (302.8)—Music.
KMIC (887)—Program.
KFCR (413)—Program.

7 to 8 p.m.

KELW (535)—Program.
KNX (337)—Program.
KFSG (375.1)—Services.
KYBI (394)—Children's hour at 7:30.
KFQZ (236)—Music.
KNBC (258)—Talk.
KPON (233)—Talks. Program.
KFO (428.3)—Concert orchestra.
KFSD (245.8)—Studio program.
KFWO (211.1)—Music.
KMTR (370.3)—Music.
KFWB (252)—Program.
KGW (322)—Music.
KYAB (302.8)—Music to 7:30.
KMIC (887)—Program.
KFCR (413)—Program.

8 to 9 p.m.

KELW (535)—Music.
KFWB (252)—Program.
KFSG (375.1)—Evening services.
KFVD (508)—Music.
KMTR (370.3)—Concert hour.
KFQZ (236)—Studio concert.
KYBI (394)—Special program.
KFRC (340)—Band.
KPON (233)—Studio program.
KFO (428.3)—Music.
KGO (361.2)—Program.
KFSD (245.8)—Concert, Program.
KFSD (245.8)—Courtesy program.
KFI (467)—Music.
KYAB (302)—Program.
KFWM (236)—Music.
KMIC (887)—Program.
KFCR (413)—Program.

9 to 10 p.m.

KELW (535)—Studio program.
KNX (337)—Sponsored program.
KFWB (252)—Program.
KMTR (370.3)—Orchestra.
KYAB (302)—Program.
KFQZ (236)—Studio program.
KNBC (258)—Studio program.
KPON (233)—Program.
KFSG (375.1)—Music to 9:30.

POLICE "PERILED" BY SQUIRT GUN

Alley Prowler Bluffs Officers, Sent to Arrest Him, with Child's Toy

While L. L. Harnish, who gave his address as 345 North Middleton street, Huntington Park, was gaining his liberty yesterday from the Huntington Park jail, Captain of Detectives Simons and Detective Priestley of that city examined what appeared to be a vicious weapon.

The night before they had been sent out on a hurry call and found a man in the alley back of Harnish's house, according to reports. When they approached him, the officers were confronted with what appeared to be an automatic pistol. They returned to the police station, gained reinforcements and then took Harnish into custody.

Loud guffaws broke forth from the Chief of Police when he examined the weapon, which proved to be a rubber water gun.

KPO (428.3)—Program.
KFRC (340.4)—Courtesy program.
KFI (467)—Music.
KFWI (250)—Program.
KFWM (236)—Program.
KMIC (887)—Studio program.
KFYD (306)—Music.

10 to 11 p.m.

KNX (337)—Dance orchestra.
KFWB (252)—Dance orchestra.
KPON (233)—Program.
KFO (428.3)—Dance orchestra.
KFQZ (329)—Program.
KFSD (245.8)—Orchestra.
KFI (467)—Radio Club.
KNBC (258)—Orchestra.
KMTR (370.3)—Dance orchestra.
KYA (309.1)—Dance orchestra.

11 to 12 Midnight

KNBC (258)—Dance orchestra.
KMTR (370.3)—Dance orchestra.
KFO (428.3)—Dance orchestra.
KPON (233)—Dance orchestra.
KFWB (252)—Dance orchestra.

WARD CLUB COMPLAINTS SWORN OUT

Members Face Charges of Conspiracy, Larceny and False Pretenses

Additional complaints charging Robert Hickey, Daniel Bissman, J. M. Bissman and H. W. Robbins, members of the Twelfth Ward Republican Club, with conspiracy, larceny by trick and device and obtaining money under false pretenses were issued yesterday by Chief Deputy City Prosecutor Concannon.

The complaint asserts that the four defendants represented to Paul C. Hooke that they would use their influence and power to obtain a badge and permit to carry a gun for him from the Sheriff's office if he would get five new members for the club who would pay $5 each to join.

It is set forth further that Hooke obtained five new members and turned over $25, two checks of which represented $15 and $5 of his own money.

Following a recent raid on the downtown offices of the club, its officers recently were charged in a complaint with committing acts dangerous to the public peace and safety.

PRESEASON OPENING OF SWIMMING POOL

A rare treat for the Easter holidays of boys and girls begins today when the municipal swimming pool in Exposition playground is opened for a short season of water sports. The pool is to be used by the Civil Service Department for examination of prospective life guards for the municipal beaches and playground swimming pools. Maj. Carter, supervisor of aquatics of the Los Angeles Playground and Recreation Department, invited the boys and girls to "come in." The pool will remain open through Sunday.

Seventh at Olive

Coulter Dry Goods Co

FOUNDED in 1878

The Smart Tailleur

For the Promenades of Easter Week

$39.50 and $45.00

—Styles that have the charm of youth, and the subtle simplicity which is the earmark of smartness. Sketched are two of the many that we are featuring in our Apparel Section.

—Chic, yet inexpensive, and carrying with them the label of Coulter's quality these hairline suits and novelty mixtures have proven most popular.

—Hairline, navy twill and novelty mixtures in black, blue, tan and grey.

—The jaunty double-breasted style is again with us and is shown in the suit to the right. Also the smart single-breasted styles are shown.

—Shown in Apparel Section.

(Coulter's—Third Floor)

Beautiful New Leather Hand Bags Priced $8.50

—The winter weather is rather trying on hand bags and as spring's sunnier days approach many of us feel the need for fresh new leather bags to match the new ensemble costumes.

—One may choose colors of rose, blonde, tan, rose-blush, red and green.

Among the Leathers are—

Shoe Calf — Patent Calf
Alligator — Hudson Seal
Pin Seal — Lizard

(Coulter's—First Floor)

Exquisite Beaded Bags $22.50

—Those dainty delicate shades are shown in these very beautiful bags that are wanted for wearing with charming evening gowns and afternoon frocks.

—All are imported so you may know that they are lovely. Shown in gold and silver and soft colors.

(Coulter's—First Floor)

FREE 10-Day Tube

Send the Coupon

Make your teeth are gloriously clear, simply dazzled with a film coat. Make this remarkable test and find out.

The most beautiful teeth in the world

A smile that allures with dazzling film-free whiteness

Do you want them? Then please accept this dental test—the new method leading dentists are urging. Removes the dingy FILM that clouds teeth and invites gum troubles.

You know that "off-color" teeth can be restored to dazzling whiteness?

Here's a test that will cost you nothing, one it's folly not to make.

Ordinary care will work a transformation in the color and luster of your teeth—in your appearance.

Now science has discovered new methods of safely and beautifying teeth and gums. Dentists employ it. Coupon brings you a tube free to start you.

It's simple a film; remove it—see what a great difference comes

Run your tongue across your teeth, and you feel a viscous film coat covers them.

This film is an enemy to your teeth—the cause of most gum troubles. You must remove it.

It clings to teeth, gets into crevices. It absorbs discolorations, then it causes tartar to form. It holds it, and they, with the chief cause of

Tooth troubles and gum troubles now are largely traced to that film. Old-time methods fail in successfully combating it. *That's why, regardless of the care you take now, your teeth remain dull and unattractive.*

New methods remove it. And Firm the Gums

Now, in a new-type dentifrice called Pepsodent, dental science has provided effective combatants. Their action is to curdle the film and remove it, then to firm the gums.

Now what you see when that film is removed—the whiteness of your teeth—will amaze you.

Ordinary methods fail in these results.

Harsh, gritty substances are judged dangerous to enamel.

Thus the world has turned, largely on dental advice, to this new method.

Mail this for 10-Day Tube

Pepsodent

THE PEPSODENT COMPANY
Dept. C-2427, 1104 S. Wabash Ave.
Chicago, Ill., U. S. A.

"The New-Day Quality Dentifrice Endorsed by World's Dental Authorities"

Name_____

Address_____

Only one tube to a family. 2427

Use the Coupon

Make the Test

Today!

BRIDGE by RADIO

FINAL game of this season's series! Don't miss this chance to test your bidding tactics. As Dealer, would you bid clubs or diamonds on the cards given below? If your partner raised your first bid, would you change to the other suit on the second round of bidding? If "West" bid spades, should "East" assist spades or bid his own hearts?

Bid and play this hand now, *your* way; then tune in with

KHJ—2:30 P. M.

and hear the winning system used by some of America's greatest Auction authorities in bidding "two-suiters" and in assisting partner's bid.

These are the cards:

Wilbur C. Whitehead, N. Y., Dealer, (South)	James G. Stanley, Denver, (West)	R. E. Needham, Greenville, Pa., (North)	Milton C. Work, N. Y., (East)
—Spades 3. Hearts 9, 4, 2. Diamonds A, Q, J, 2. Clubs A, Q, J, 8, 4.	—Spades A, Q, J, 4. Hearts J. Diamonds 10, 8, 7. Clubs 9, 6, 5, 3.	—Spades 7, 6, 2. Hearts A, 8, 3. Diamonds K, 9, 6, 3. Clubs K, 10, 2.	—Spades K, 10, 9, 8. Hearts K, Q, 10, 7, 6, 5. Diamonds J, 4. Clubs 7.

34

FOR Sour Stomach PHILLIPS' Milk of Magnesia

Hereafter, instead of soda take a little "Phillip's Milk of Magnesia" in water any time for indigestion or sour, acid, gassy stomach, and relief will come instantly.

Better Than Soda

For fifty years genuine "Phillips Milk of Magnesia" has been prescribed by physicians because it overcomes three times as much acid in the stomach as a saturated solution of bicarbonate of soda, leaving the stomach sweet and free from all gases. Besides, it neutralizes acid fermentations in the bowels and gently urges this scouring waste from the system without purging. It is far more pleasant to take than soda.

Try a 25c Bottle

Insist upon "Phillips." Twenty-five cent and fifty cent bottles, any drug store. "Milk of Magnesia" has been the U. S. Registered Trade Mark of The Charles H. Phillips Chemical Company and its predecessor, Charles H. Phillips, since 1875.—[Advertisement.

"BOVRIL" CONSOMMÉ

in hot milk makes a delicious, nourishing and soothing drink before going to bed. Teaspoonful to half a pint of milk.

At Grocer, Delicatessen and Druggist; 2, 4, 8 and 16 oz. bottles.

Made by BOVRIL, Ltd. London, Eng. Montreal, Can.

Sole Agents: HAROLD F. RITCHIE & Co. Inc. 171 Madison Avenue New York

"Puts BEEF into you"

Do You Want to Buy A Home?

Today's home listings are good examples of the bargains offered every day in

TIMES WANT ADS

Going to Move? See conveniently grouped rental columns of Times Want Ads.

Corn Bread is Made This Way In Alabama—Try It

IDA BAILEY ALLEN'S New Book (see coupon below) is full of surprise dishes for the alert housewife.

Try this recipe for corn bread—and learn for yourself why the Modern Housewife prefers Mazola for shortening—as well as for frying and salad dressings.

Mazola is equal in richness to butter—it costs less and you use less—and regardless of the climate, it stays sweet almost indefinitely.

SOUTHERN CORN BREAD

2 cups corn meal	1 tablespoon Karo
2 tablespoons Argo or Kingsford's Cornstarch	1 egg, well beaten
1 teaspoon salt	2 tablespoons Mazola
1 scant teaspoon soda	2 cups sour milk or buttermilk

COMBINE the ingredients in the order enumerated. Beat well, pour into a medium sized dripping pan oiled with Mazola and bake thirty minutes in a hot oven, 375 degrees F.

SEND ONLY 10c

with this coupon and you will receive a copy of Ida Bailey Allen's wonderful new Cook Book, beautifully bound, 112 pages of unusual recipes. Write

Johnson, Carroll & Murphy
247 South Central Ave.
Los Angeles, Calif.

Name_____

Address_____

Town_____ State_____

USED CARS *for business and family use—* *See today's Times Want Ads.*

Save Your Floors

WAX THEM ALL

And save their original beauty with a brilliant, *Durable* finish. Use Johnson's Wax on ALL your floors, old or new—wood, linoleum, tile or composition. It can be applied over any finish, varnish, shellac or paint.

This New Easy **ELECTRIC WAY**

SAVE TIME—MONEY—LABOR

You can Wax your floors ten times quicker with Johnson's Electric Floor Polisher.

Floors kept properly wax-polished save the cost and bother of frequent re-finishing.

Anyone can use the Johnson *Electric* Floor Polisher. No hard work—no stooping or kneeling. It's fun to run a Johnson!

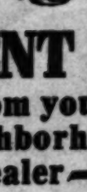

RENT IT from your Neighborhood Dealer—

From your favorite grocery, hardware, paint, furniture or drug store you can RENT this marvelous, labor-saving machine for a whole day for only $2.00. Telephone your nearest dealer NOW for a Rental appointment. If you are unable to get this service in your neighborhood phone us.

FREE—25c BOOK

Get a FREE copy of "The Proper Treatment for Floors, Woodwork and Furniture" booklet. It contains expert advice on the proper finishes for all floors and interiors.

Los Angeles Factory Branch
S. C. JOHNSON & SON
"The Floor Finishing Authorities"
Phone WEstmore 8701
1151 Santee Street

JOHNSON'S WAX
Electric floor Polisher

Of Interest to Women.

SOCIETY

Mrs. F. F. Neyport has planned a breakfast musicale that promises to be gay and unusual.

The event is to take place at 11:30 a.m. at the Oakmount County Club on May 5 and will take the form of a regular ham-and-egg breakfast. The time has also been set so that those friends attending the ground breaking ceremonies for the new Children's Hospital at 10 a.m. will have ample time to attend the party.

Immediately following the breakfast there will be a program of Indian music, made up entirely of Homer Grunn's compositions, the composer himself accompanying the singers, Princess Tsianina and Chief Youlche. The latter, who has a rich unusual baritone voice, is to appear in a new eagle feather costume of faithful design. About 100 invitations are being issued for this occasion.

At the Athletic Club

Another event at which Mrs. F. F. Newport will be hostess is the Woman's Athletic Club's reception-tea on Friday, to which one or two visiting celebrities are to be bidden. Mrs. J. C. MacFarland was to have been the hostess on this occasion, with Mrs. William Gibbs McAdoo as the guest of honor, but the arrangements have had to be changed.

Bridge Events

Mrs. Duane Jones of 6932 Burgen avenue is making bridge the raison d'etre of her entertaining these days. On Saturday evening she and her husband were hosts at a dinner party for eight, when gay spring flowers in profusion lent their chasm to the occasion.

Guests for this affair were Mr. and Mrs. Kenneth Stonier, Mr. and Mrs. William Banning, Mr. and Mrs. Theodore Braun, besides the hosts.

And this afternoon Mrs. Jones will again entertain with a bridge tea, at which those participating will be Mmes. Dudley Logan, Douglas Newier, John Boyle, Walker Boyne, W. Alford, Robert McLachlen, Wayne Cassady, Weir Cassady, Theodore Braun, William Banning and Kenneth Stonier.

Sorority Gaieties

Sorority events are coming thick and fast. Last week the Chi Omegas celebrated with a banquet at the Mary Louise, 100 strong, including the active and alumnae chapters, for the anniversary of its founding. Mrs. Jay Holbrook, president of the alumnae chapter, acted as toastmistress, and the hostesses were Mrs. William Bowden, Mrs. Harcourt Hervey, Mrs. Herman Coors, Miss Margaret Duncan and Miss Mildred Kenworthy. Mrs. Ida P. Purdue, a past national president, responded to the chief toast, and others were the Misses Ruth Purnell, Eleanor Phillips, Frances Ludman and Jean Robertson. Miss Robertson has been elected president of the active chapter for the coming year.

Sorority Dance

The annual dance of the Delta Chi Omega sorority was held at the Club Casa Del Mar on the evening of last Friday. A banquet was added, as a special feature, to the event and the table was decked with Bachelor buttons tied with silver ribbons to carry out the sorority colors. Some of the guests were Majory Stanley, Velva Brown, Ruth Martin, Dorothea Manatt, Harriet McClellan, Margaret Eccleston, Gladys Coles, Geraldine Minert, Neal Cameron, M. Lovekin, Burton Martin, Henry Roth, H. H. McClellan, J. W. Eccleston, Jr., Mart Coles, John F. Bogan. The patroness was as usual the sorority mother, Mrs. Alexander Taylor.

Returned Sojourners

Mrs. Willis Herman Mitchell, 826 South Manhattan, has just returned home after six months of world seeing. Her trip included such far points as British India and Europe. She was accompanied by her sister in-law, Mrs. Daniel Budd of Meriden, Ct. And, by coming home via the Panama Canal, they were able to visit Mrs. Mitchell's sister, Mrs. Harold L. Jackson, whose husband is a colonel stationed with the United States Army in the Canal Zone.

A Triangle Sorority Dance

The Delta Gamma, Kappa Alpha Theta and Pi Beta Phi sororities held a joint dance on Friday evening when about 100 couples attended the event held at the Beverly Hills Hotel. The three presidents, Miss Marian Robertson, Miss Julia Miller and Miss Virginia Judd, played hostesses for the occasion.

For Mrs. Zane Grey

Mrs. Richard H. Riethmuller entertained with a luncheon party last week in honor of Mrs. Zane Grey, wife of the famous author. Other guests included Mrs. Jack Roth, Miss Frances Mitchell, Mrs. Frank L. Simpson of Parkersburg, W. Va., and Mrs. John Gertmer of New York City.

Assisting Cupid

Amongst the friends who assisted Cupid in finally tying the knot by which Irene Rich became Mrs. David S. Blankenhorn at Del Monte, were Mr. and Mrs. William May Garland, at whose Pebble Beach house the wedding took place Mr. and Mrs. W. W. Mines, Mrs. Grace Porter of San Francisco, and Mr. and Mrs. Earle C. Anthony. And, incidentally, Del Monte did not know about that marriage until they read it in the Los Angeles papers.

Heir Apparent

A husky young nine-pound son arrived for Mr. and Mrs. Daniel Cordin Roberts yesterday morning at the St. Vincent Hospital. Mrs. Roberts will be remembered as Hortense Van Mourik, daughter of Mr. and Mrs. A. G. Van Mourik, who hereby become proud and happy grandparents.

HEAD OF SORORITY'S PLEDGES

Chapter to be Entertained With Dance

Miss Rebecca Singleton

PRESIDENT of Apha Chi Omega pledges in Southern California, who is the daughter of Dr. and Mrs. L. G. Singleton of Santa Barbara. The pledges entertained the Epsilon chapter at a spring dance at the Westward Ho Country Club on Friday evening.

DIET and HEALTH

by Lulu Hunt Peters, M.D.

REDUCERS' REST PERIODS

While the reducing and gaining course has been running, I have been taking a vacation at Rochester, Minn., and Battle Creek, Mich. At Rochester I visited and studied at the famous Mayo Clinic, and at Battle Creek I stayed at the well-known sanatorium there. I went to these places not only for a vacation and a physical check-up (which we doctors advise all of you to have periodically from your physician or some institution,) but to study. I studied on everything pertaining to subjects that I can write to you about in the daily newspapers. I just naturally spent a lot of time on the reducing question.

I want to emphasize, as I have done before in the column, that the freak diet which is spoken of as the Mayo reducing diet—tomatoes, skim milk and hard-boiled eggs—did not originate at the Mayo Clinic, nor is it used in their diet kitchen, ever. They do not make a specialty of reducing at this clinic, but patients and friends of patients who are there and need the supervision of their dieticians for reducing, have their meals at the Rochester Diet Kitchen with others who need special diets and are able to be up and around.

While I was there, I went on their reduction diet, wanting to know firsthand of it and still having some extra pounds to lose. They follow exactly the same methods that I am continuously teaching you: A careful counting of calories, with strict attention to getting in these calories taken the full protein needs (the growth and repair foods) the full need of vitamins, mineral elements, water and bulk. The starches and sugars, in the form of breads and cereals and desserts, and the fats, are cut down markedly, but 100 C. or so of some full carbohydrate foods, such as bread, are given daily.

They advocate three meals a day and the number of calories allowed depends upon the activities of the reducer and his size—some being on as low as 800 C., and others on as high as 1600 C. I had my coffee, a bran muffin and a quarter pat of butter served as usual in my bedroom at the hotel where I stopped, but my lunch and dinner I took at the diet kitchen. I was always given a glass of skim milk, a fair-sized piece of meat or fish or some egg or cheese dish, always a thin soup (which counted not more than twenty-five C.) two good helpings of vegetables cooked without fat, usually a green salad, one-half slice of toast one-half pat of butter, and always fruit or fruit salad (with some mineral oil mayonnaise) for dessert.

This is, as you see, similar to what I advise you to have. My two meals at the diet kitchen amounted to 1060 C., and my breakfast 200, so I was on a 1200-C. day; and in ten days, I reduced around five pounds. But when I left I was beginning to go much slower, and you will find this is true in your reducing course.

Dr. Wilder, the diabetic specialist there, believes that it is wise, after every ten pounds loss, to go back to maintenance diet for a week or so, and then resume the diet. Those of us who are teaching the reduction method have said that it is certainly wise after a reduction of thirty to forty pounds to stop for a while. I'm not fully convinced that it is necessary to stop after every ten pounds, for I've had hundreds of letters from followers who had reduced even more than thirty pounds without a rest, without any harmful effects. I believe the thing to guide you in this matter is your state of vitality. If you are feeling perfectly well and energetic, you can know that you are not exceeding the limit. The idea of the rest period is that if you have been missing some of the elements in your reducing diet, you will get caught up on them. I'll tell you more later on about my reducing at Mayo's under their dietician, Miss Foley.

My Dear Followers: When sending for material which we offer you, please remember to inclose a stamped, self-addressed envelope bearing your full name and address. The pamphlet on reducing and gaining is the only one for which you must inclose 10 cents in stamps extra. Address your letters to me in care of this paper. Make them as brief as possible, not over 200 words, and type or write them legibly with ink. Please sign your name as evidence of good faith—we will not use it in any way. Remember it is impossible for me to diagnose for you or to answer you personally. I appreciate very much the beautiful letters you send me and regret it is impossible to give you individual advice. The questions you ask will be answered in the column as soon as possible, if they are of general interest. Don't forget the stamped, self-addressed envelope when you want me to send you the information I have offered.

(Copyright, 1927, George Matthew Adams Service.)

PARADE of FASHION

HERE AND ABROAD

BROCADE STOCKINGS SEEN ON BOULEVARDS

PARIS—Even Paris has been startled by a new style. Cafe crowds on the boulevards recently were aroused by the new brocade stockings in which many young women suddenly appeared. These stockings, the most sensational of the spring styles, when worn with very short skirts are most arresting. Heavy embroidery is combined with generous open work, and black is the favorite color.

UMBRELLA HAT IS PALM BEACH CHOICE

PALM BEACH (Fla.)—The large hats which have increased in popularity here presage, in the opinion of fashion creators, that they will find general favor elsewhere during the summer months. The new umbrella-like millinery appeals particularly to tall women. They are being worn here with organdie, lace and chiffon afternoon dresses.

Another Palm Beach style that it is predicted will gain favor elsewhere is the lisle stocking which debutantes here seem to prefer to woolen hose for daily sports wear.

CHEF WYMAN'S *Suggestions for* TOMORROW'S MENU

WOMEN READERS OF "TIMES" TO GET SPECIAL DIVIDEND

A new and absorbingly interesting service for women readers of The Times, in which there will be no fees, charges or obligations of any kind, will start next Friday, April 15.

This will consist of classes in cooking and domestic science which The Times will conduct under the direction of Mrs. A. L. Wyman, widow of the late Chef Wyman. Mrs. Wyman, who is one of the best-known women cooks in the United States, has already won thousands of friends in Los Angeles through her daily menus and recipes in The Times. She possesses the happy faculty of being able to impart her skill to others, and under her tutelage every class day will be an event to look forward to.

The first class will meet Friday, April 15, from 2 to 4 p.m., in the Patio Room of the Southern California Manufacturers' Exhibit, in the Southwest Building, 130 South Broadway. Subsequently, classes will be held at regular intervals to be announced later. Most women will find it an advantage to be present at the first meeting, and those wishing to bring a friend or neighbor may feel welcome to do so.

HOTEL MARK HOPKINS
SAN FRANCISCO
Atop Nob Hill

The new Mark Hopkins ... already the choice of travelers from the four corners of the earth.

Healthy Girlhood's Exquisite Complexion

A normal healthy skin is smooth of texture and devoid of all skin blemishes. Blackheads, enlarged pores, scales, pimples and red spots are repulsive and indicate negligence in caring for the skin. If the health and beauty of your skin is impaired by these ugly defects, peel them off with pure mercolized wax.

This can be done secretly and quickly at home. By the process of absorption the wax gently but surely removes the unsightly mask in small almost invisible particles, until the spotless beauty of the underneath skin is revealed.

Mercolized wax is a most extensively used facial rejuvenator. You will like it. At all drug stores and beauty counters. Mercolized wax brings out the hidden beauty.—[Advertisement.

Breakfast
Preserved Figs
Sausage Cake with Fried Apples
Pancakes Honey
Milk Coffee

Luncheon
Stuffed Peppers, Mexican
Chestnut Salad
Corn Bread
Caramel Custard
Milk Tea

Dinner
Puree of Lima Beans
Olives
Chicken Fricassee, Southern
Buttered Oyster Plant Rice
Lettuce and Pineapple Salad
Chocolate Plum Pudding
Milk Coffee

STUFFED PEPPERS, MEXICAN

Mix two cupfuls of ground boiled ham with one cupful of cooked rice, one tablespoonful of Spanish seasoning, two tablespoonfuls of melted butter, one teaspoonful of chopped parsley, one teaspoonful of marjoram, two well-beaten eggs, and a seasoning of salt. Fill six even-sized green pepper cups with the mixture and bake in a moderate oven until the peppers are tender. Serve with a Spanish sauce.

CHESTNUT SALAD

Boil one cupful of chestnuts, remove the shells and skins and cut in even-sized pieces. Mix the chestnuts with one cupful of peeled and sliced white celery, one cupful of peeled and diced apples, and enough French dressing to moisten. Serve on lettuce-covered plates.

CHICKEN FRICASSEE

Place in a saute pan one cleaned and cut-up chicken, add two tablespoonfuls of butter and cook until the chicken is a nice brown. Cover with boiling water, add one cupful of diced salt pork, one tablespoonful of chopped parsley, and a seasoning of salt and pepper. Cover and simmer slowly until the chicken is tender. Lift out the chicken onto a hot platter. Strain the two cupfuls of the liquor into a clean saucepan and stir into it two tablespoonfuls of flour worked to a smooth paste with two tablespoonfuls of cold water; beat one egg with one cupful of thin cream, stir into the sauce and stir and cook until thick and smooth; pour over the cooked chicken and sprinkle with chopped parsley.

PINEAPPLE SALAD

Mix in a cold bowl two cupfuls of diced pineapple, two cupfuls of shredded lettuce, one chopped pimento, one seeded and chopped sweet green pepper, one cupful of chopped walnut meats, and enough lemon French dressing to cover. Mound on lettuce-covered plates and garnish with strips of pimiento and sweet green pepper.

CHOCOLATE PLUM PUDDING

Cover two tablespoonfuls of granulated gelatine with two-thirds of a cupful of cold water and let stand five minutes. Place in a double boiler two cupfuls of milk, add one and one-half squares of melted chocolate and scald. Stir in one cupful of sugar, one-quarter of a teaspoonful of salt, and the soaked gelatine. Stir until the gelatine and sugar are dissolved; remove from the fire and when the mixture starts to thicken stir in one-half teaspoonful of vanilla extract, four tablespoonfuls of chopped candied orange peel, four tablespoonfuls of chopped blanched almonds, one-half cupful of chopped seeded dates, one-half cupful of seedless raisins. Pour into a deep round mold and set on the ice to harden. Unmold onto a cold plate and serve with vanilla-flavored whipped cream.

[All rights to reproduce reserved by A. L. Wyman]

Cheaper Cuts of Meat

The coarser and more gristly meat is, the more slowly it should be cooked. If you must economize in your cuts of meat, remember to cook it more thoroughly and the result will be just as nourishing and good to eat as the more expensive cuts.

Must Be Dry

Be sure to thoroughly dry the iron pot roaster or frying pan before putting it away. It will rust very quickly if a trace of water is in it. Light a gas burner for a few minutes, long enough to dry it out.

HOUSEHOLD SUGGESTIONS

Protection to Knees

If a towel is folded into a small square and stuffed into the knee of your stockings you will be very glad by the time all the floors are scrubbed for housecleaning.

The Safe Paper

A spring clothespin, fastened near the front door, is useful when the carrier arrives with the daily newspaper. He can snap it tight to keep the paper from blowing away.

Candy for the Kiddies

Wholesome candy may be made for the children from puffed rice or wheat. Any molasses candy recipe may be used and poured over the crisp cereal. Cool and break into smaller pieces.

Protect the Varnish

Cut a piece of oilcloth the size of a small doily and place it under the centerpiece on which your house plant stands. Then your table is protected from moisture. This is also a good idea for under the vase of fresh-cut flowers.

a big mattress event is coming
watch for The **Sealy**
APRIL 15 announcement
Let's wait — Mother

1,800,000 cups ... at the PANTAGES Entertainment

Take O... Some F...

Reduce your overweight. Don't do it by abnormal diet. Such results are brief and transient. Do it in the normal way.

That way is Marmola Prescription Tablets. They are based on the findings of scientific research, and they correct the cause.

Marmola is the modern way to help. It has been used for 17 years. Countless users have told others of its results and its benefits. Millions are using, as a result, a normal amount.

In every circle you can see Marmola is now doing. Slender figures are now common, chubby it rare.

If exercise and diet seem necessary try the Marmola way which millions now employ. Watch the scale show the weight come down, the figure increase. You will be delighted at the results. Many report gains in health. Then tell others—but first get Marmola. Ask now for a box of Marmola Prescription Tablets.

Marmola prescription tablets are sold by all druggists at $1 a box. If your druggist is out of stock, send us $1 and we will mail you a box in plain wrapper. Or send 10c for booklet telling more about Marmola.

MARMOLA
The Reducing Tablets

Such Flav...

as this comes only in real Quaker Oats

THE price you pay for Quaker Oats is the same as for the ordinary kind. And there, in the flavor. And flavor, among things, is important is on.

That rich and toasty Quaker flavor is the result of over 35 years of experience. Once you taste it you are spoiled for ordinary oats.

That is why millions prefer Quaker brand—why you should accept no other.

Quaker milling, too, conserves the "bulk" of oats. And as laxatives lose effectiveness, carbohydrates, and vitamines, "bulk" are thus enabled to do their "balanced" food.

Get Quaker Oats today. They have two kinds: Quick and Regular, which cooks in 2½ to 5 minutes. Both are Quaker Oats.

Quick Quak...

In sweeps the children

be sure you use BURNETT'S VANILLA

Phone BEacon 8894

ARMSTRONG'S NEW EMBOSSED AND MARBLE INLAIDS ARE IN STOCK READY TO SHOW

OUR EXPERT LAYERS AND DECORATORS WILL CHEERFULLY ADVISE YOU.

Howard E. Covey Co.
Window Shades—Linoleum
1520 West Pico St.

Armstrong

Visit our beautiful DISP... Embossed Linoleum. The...

Two Sto...
733 South H...
614 South W...

We Are LINO... Window Shade...

E. H. ELKE...
"The Blind...
VAndike 3889

Caswell's NATIONAL COFFEE
Coffee
the longer you brew it— the better it gets
SOLD EXCLUSIVELY BY US
Order by Telephone
WESTmore 4000
1,800,000 CUPS were served at the PANAMA-PACIFIC International EXPOSITION

Take Off Some Fat
Reduce your overweight.
Don't do it by abnormal ... diet. Such results are hard, ... and transient. Do it in the easy, ... ant way.
That way is Marmola Prescription Tablets. They are based on many ... of scientific research, and they ... correct the cause.
Marmola is the modern, ... help. It has been used for 10 ... Countless users have told others ... its results and its benefits. Now ... are using, as a result, a very ... amount.
In every circle you can see what Marmola is now doing. Slender figures now common, obesity is rare.
If exercise and diet seem oppressive try the Marmola way which millions now employ. Watch the results. Watch the weight come down, the ... crease. You will be amazed and ... fighted at the results Marmola brings. Then tell others—that is all we ask. Ask now for a box of Marmola.
Marmola prescription tablets are sold by all druggists at $1 per box. If your druggist is out, he will get them at once from his jobber.
MARMOLA Prescription Co. The Pleasant Way to Reduce

Such Flavor
as this comes only in real Quaker Oats

THE price you pay for ... is the same as for the ... Quaker Oats. The difference ... the flavor. And flavor, above ... things, is important in oats.
That rich and toasty Quaker flavor is the result of some 30 years' ... experience. Once you taste it, you're spoiled for ordinary oats.
That is why millions demand the Quaker brand—why you should accept no other.
Quaker milling, too, ... the "bulk" of oats. And that ... laxatives less often needed. ... carbohydrates, and vitamins ... "bulk" are thus combined to ... Quaker Oats an excellently ... anced" food.
Get Quaker Oats today. ... have two kinds: Quick Quaker ... which cooks in 2½ to 3 minutes, and ... Quaker Oats.
Quick Quaker

In sweets for the children
be sure you use BURNETT'S VANILLA

Of Interest to Women.

Home Hints Entertainment — Shop News Timely Topics

The LAST WORD
By ALMA WHITAKER

ROUGH DIAMONDS

... married a rough-diamond ... three years ago. He is ... of good physique, honorable ... industrious, but he left ... school after the first year and ... educated.
... is schooled in the niceties ... social deportment and his ... is frequently very faulty. ... leaves the impression that ... is an educated, genteel ... properly versed in these ...
Of course, I knew all this in a ... before we were married, but they ... matter so much then, ... my family pointed them super-... sometimes, and that, any-... personally correct them ...
... things like that don't ... as much when we are ... his own sneer clearer after ... For instance, I expect he ... said 'ain't,' but it worries ... now. I hate to hear him ... wrongly. But he ... when I correct him. ... way he wears his hat is not ... either. He will keep it ... back on his head. And some-... clothes always look the wrong ... It is also most careless in his ... and thinks I am too ... when I call attention to it. I ... it is useful to be always cor-... him, but what can I do? Was ... all a mistake for me to marry ... my own station in life? Are ... always a failure?"
... Coleen—but somehow my ... were immediately aroused ... rough diamond.
... I read I recalled the agonized ... of the fifth wife of a fa-mous actor. She told me that it was his charming manners which won her heart in spite of the fact that she knew all about Nos. 1, 2, 3 and 4. He was so wonderful in the little social attentions, dressed so well, and made such a fine figure in society. He had a rich, intriguing speaking voice and was so remarkably well read and well informed. Such a marvelous conversationalist. But all the same he broke her heart, all the same he was a devil to live with. She came to hate those fine manners and that charming diction which had snared her into believing in him.
After that, Coleen seems to be peculiarly lucky. I know that fifth wife would envy Coleen her rough diamond. And she would consider Coleen an extraordinary fool to jeopardize her happiness with those everlasting petty corrections.
Of course, the ideal superman would have the manners and savoire faire and social aplomb of the actor, as well as the charms and integrity of Coleen's rough diamond—but supermen are sadly rare. Every woman would prefer her diamond polished, but, failing that, the intrinsic value of the rough diamond is so immeasurably superior to polished glass.
One could almost be snicky enough to wonder whether Coleen is not just polished glass herself, under the circumstances. And oh, Coleen, if you could read some of the sad letters to this column, you would realize how extraordinarily lucky you are to have no worse woes than a little lack of polish to complain about.
"Are such marriages always a failure?" you ask. Perhaps they are, my dear, when the wife places gentility and fine manners above solid worth.
[Copyright, 1927, McClure Newspaper Syndicate.]

YOUR BABY and MINE
By Myrtle Meyer Eldred

Mrs. Eldred will be glad to answer all questions pertaining to babies and children. A stamped and self-addressed envelope, forwarded to this office, will bring a personal reply.

... MYRTLE MEYER ELDRED
... stuttering are two ... to stop, ... because all children do not ... from the same cause. If ... it would only be necessary ... the cause.
A child may begin to stammer following a severe illness. The stammering may start unexpectedly after ... has been frightened by an ... or some bullying adult.
... may be done in unconscious ... of some playmate, relative ... who is a victim of stammering. Perhaps one of the child's ... is a stammerer. It is almost ... conclusion that the child ... stammer, not because of hereditary ... because he is sure to imitate ... parent's failings as well as ...
... the parent when a child begins to stammer to try, at ... moment, to decipher the cause. ... memory may not be so ... but right then one can usually ... what it was that caused the ... stammering.
It is a mistake keeping the child ... from the stammerer should ... the habit without trouble, as ... will forget it when it is not ... to his attention daily.
... fright or illness is at the root ... ease the fear and keep from ... the attention of the child ... stammering. Pounding it ... that he is stammering and ... him to notice it constantly ... only make the habit stronger.
... him out of doors, away ... person or thing which ... caused the fright, building up his bodily health, will do more than exercises to cure him. That is, more than exercises of which the child is aware.
Like all other habits a child gets a certain satisfaction in contemplating the disturbance he causes. If he finds the mother hovering over him, intent on each word, trying constantly to help him overcome his stammering, he is going to get enough satisfaction out of the situation that unconsciously he will continue it.
He likes the attention he gets, even though he does not figure this out and know that he is stammering because of the attention and consternation. He just does it because this is the natural way for a child, or even an adult to react.
It is better to sing with the child, to have him repeat rhymes which are sing-song, all as if it were play and had nothing to do with the stammering. Ignore that. Pretend it does not exist. Do not stop the child at each word and make him say it over.
This only drives his failing deeper into his consciousness and makes the repetition easier. It is self-consciousness that makes him stammer and letting him forget himself will help him to talk naturally.
Please do not ask me to give names of schools for the cure of stammering, or opinions of their merits. This is an individual matter. If the child has become so bad, the parents may feel that the cure must come from some method which they cannot follow at home, that there is some cure other than the simple ideas given above, in that case they will have to try out the various stammering cures. What might succeed in one case might fail in another because, as said before, the initial cause was not the same in all children, and so the cure could not be the same.

Taught by Time
Oil the hinges of your umbrella frequently and they will not rust or break.
A porcelain funnel should be in every kitchen, as the action of some acids on tin is poisonous.
A tablespoonful of vinegar in the final rinse water will brighten the colors in silk and ribbons.

Phone WEstern 3894
ARMSTRONG'S EMBOSSED AND MARBLE ... ARE IN STOCK READY TO SHOW
... EXPERT LAYERS AND ... WILL CHEERFULLY ADVISE YOU.
Howard L. Covey Co.
Window Shade—Linoleum
... West Pico St.

Armstrong Linoleum
Visit our beautiful DISPLAY of ARMSTRONG Embossed Linoleum. The largest in the City.
Two Stores—
733 South Hope Street
614 South Western Ave.

We Are LINOLEUM and Window Shade Specialists
E. H. ELKELES, Inc.
"The Blind Man"
DRexel 8834

MOTHERS AND THEIR CHILDREN

Where Is the Bottle?

One Mother Says:

I reserve the top shelf of my refrigerator for my baby's food because I so often have to go to the refrigerator in the half light to find it. Thus I know exactly where to feel for what I want. I find this shelf is the easiest one to reach and I am saved extra work and time.

(Copyright, 1927, Associated Editors, Inc.)

Armstrong Linoleums at Barker Bros.
50 of the new 1927 Patterns
Carpet motifs, reproductions of mosaics, marbles and Spanish hand craft tiles . . for . . . Sunrooms, Halls, Bedrooms, Offices, Kitchens
Prices per Sq. Yard $1.35 to $4.00
BARKER BROS. 7th STREET FLOWER & FIGUEROA

Medical Meet Good Publicity for Southland

Great advertising benefit for all Southern California is expected to accrue as a result of announcements of the California Medical Association's fifty-sixth annual convention, which will be held from the 25th to the 28th insts., in the Biltmore.
Under direction of Dr. W. T. McArthur, president of the association; Dr. William Duffield, general chairman of convention arrangements, and Dr. Hariand Shoemaker, chairman of announcements to the profession, many invitations have been issued.
The fact that a score of the most prominent physicians and surgeons of the East and Middle West have announced intentions of speaking at the California meet, it was said, showed the high value set by the national medical profession on the convention plans of the California fraternity.

CANADIANS' DANCE TONIGHT

The Canadian Society of Southern California will have its next dance and card party at White's ballroom, 4067 West Pico street, near Norton street this evening. The Maple Leaf Orchestra will play and there will be entertainment features in the intermissions.

WORLD CHAMPION COWGIRLS TO RACE

ENTRIES MADE IN SAUGUS RELAY COMPETITIONS TO BE HELD SUNDAY, MAY 1

Five world-champion cowgirls have entered the relay race competitions for the second annual Baker ranch rodeo at Saugus, May 1, Roy Baker and Robert Anderson, promoters of the Wild West exhibition announced yesterday.
Vera McGinnis, the 1926 champion relay rider at Pendleton, visited the Baker ranch Sunday and made her entry. Miss McGinnis is a Cheyenne girl who has won numerous racing events and is in California now to protect her world title captured last spring. Mabel Strickland, another champion with several world records, Bonnie Gray, formerly champion racer, Rose Smith and Viola Miller are the runners-up. This is the first time in California that five runners have competed in a girl's relay race.

LIONS' CLUB HEAD TO SPEAK

"The Cost of Crime" has proven so interesting and constructive that Clarence Urban, president of the Arlington Heights Lions' Club, has invited Judge Galbreth to use that topic for an address before the weekly luncheon at the Sutton Grill Thursday.

Southland Air Progress Told Eastern Cities

While on his tour of the principal airports of the United States, Dr. Ford A. Carpenter, consultant to the Chamber of Commerce in aeronautics and meteorology, traveled a total of 11,541 miles.
In the various cities visited Dr. Carpenter delivered lectures on flying conditions in Southern California which were heard by 17,865 persons.
Dr. Carpenter's trip principally was made to gather information to be used in the construction of a municipal airport for Los Angeles. Dr. Carpenter is expected to present to the Chamber the exact requirements of Los Angeles along aerial lines that will place it on a par with cities of similar development.

CLUB HEARS COLLEGE HEAD

Rev. Joseph Sullivan, president of Loyola College, will address members of Daley's Good Will Club tonight at a dinner at the Mary Louise Cafe. Members of the club are store managers and executives of Daley's, Inc., and hold meetings monthly for educational purposes. Father Sullivan will talk on "Men in Industry When an Industry Has a Soul."

Fill Ugly Hollows With Firm Flesh
Gain Pounds of Weight in 3 Weeks with YEAST and IRON or Pay Nothing

"Gained 10 Pounds"
"I can truthfully say that I never received so much benefit from anything in so short a time. Before I began taking IRONIZED YEAST I was 10 pounds underweight, but now I am back to normal again. Mrs. M. P., Asbury Park, N. J."

Thousands are amazed at IRONIZED YEAST. They can't understand the magic by which IRONIZED YEAST transforms thin, run down, pasty-faced folks into well-filled-out, clear-skinned, vigorous people. Those who have been benefited could tell you (for their letters tell us) how a one course treatment of IRONIZED YEAST has given them 5 to 10 pounds of firm flesh, cleared the skin, improved digestion, assimilation and bowel action. It has put them on their feet again—given them a new interest and pleasure in life.

How New Yeast and Iron Works These Wonders

Vegetable iron and yeast have always been known as ideal blood and body builders. But it remained for us to combine these two vital elements in a highly concentrated form.
IRONIZED YEAST speeds up assimilation so that you get the full benefit of the food you eat. It clears the blood of impurities that ruin complexion, giving you a nice, clear, healthy skin. It will pick you right up and fill you with the pep and "life" you have always longed for.
If you are below normal weight—take warning! Underweight people have low resistance to disease. Do something now to get on good firm flesh. Take IRONIZED YEAST. It gives all the weight-building benefits of cod liver oil. See your body build up with added pounds of good weight. Notice how your skin clears up, your digestion improves and you feel new strength and pep. Absolutely safe, containing no harmful drugs. Get your IRONIZED YEAST today! Nice, tasty, pleasant-to-take tablets—60 to a bottle.

Try It on "Money-Back" Offer
Go today to any drug store and get a full size treatment of IRONIZED YEAST. If after this generous trial you are not delighted with effects, ask for your money back. It will be refunded immediately. If inconvenient to buy from druggist, send $1.00 direct to THE IRONIZED YEAST CO., ATLANTA, GA. DESK 937.

Splendid USED CAR BARGAINS always to be found in TIMES WANT ADS

"...now why didn't somebody make that lovely floor before?"

There are no contrasting blocks in the whole floor (Design No. 89) has a pleasing marble graining. Also in greenish gray, 9-inch blocks, Design No. 88.

Marbled squares of rich black linoleum. No contrasting blocks. *Now* featured by local stores, Design No. 89.

"A BLACK floor of marble linoleum? . . . Well—maybe—but—" You must see for yourself this new creation of Armstrong's designers.
It *is* somewhat daring. But just as dinner clothes dress up your husband, just as you yourself look well in a velvety black evening gown, so a linoleum floor of regal black—the pattern softened by a rich marble graining—brings new dignity and richness to any room.
There are no alternating blocks of contrasting color. The floor presents a soft, even tone made interesting by a pleasing variation in the graining lines.
Here is a pattern that hides footprints so well that women call it "dirt-proof." Here is a background that is ideal to show off fine rugs and furniture.
Yet this innovation is only one of many new Armstrong Floor ideas now on display at local stores. You'll enjoy seeing Armstrong's Arabesq Linoleum, the new Embossed Inlaid Linoleum, Inset Jaspé, and Inset Plain Linoleum. And see these patterns now, while stocks are complete.

Look for the CIRCLE A trademark on the burlap back

Arabesq No. 2900

"Arabesq" . . . . a new kind of inexpensive floor

A new floor of Armstrong's—a new idea in floors, as well. Arabic ornamentation applied in heavy oil paints to linoleum of a variety of colors. The designs are so cleverly applied that the linoleum base becomes a regular part of the pattern.

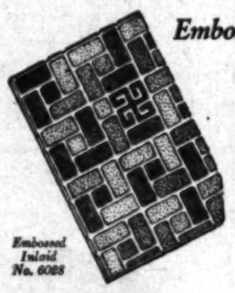

Embossed Inlaid No. 6028

Embossed Inlaid Linoleum
New Designs this spring

This linoleum, to quote a decorator, possesses "texture." Tiles of similar color, not regularly matched, are framed with mortared interliners. But—and this is another exclusive Armstrong feature—these interliners are slightly pressed into the surface of the floor. Offered in a colorful array of patterns—quarry tiles, ashlar motifs, close figures.

A 24-page book describes and illustrates the NEW patterns

How to plan home decoration, what the new patterns look like in color, colorplates of model interiors, helpful advice on the laying and care of Armstrong's Linoleum Floors—you'll find it all in Hazel Dell Brown's 24-page book, "The Attractive Home—How to Plan Its Decoration." Sent upon receipt of ten cents

ARMSTRONG CORK COMPANY, *Linoleum Division*, Lancaster, Pennsylvania
San Francisco Office—180 New Montgomery Street

Armstrong's Linoleum
for every floor in the house
PLAIN ~ INLAID ~ EMBOSSED ~ JASPÉ ~ ARABESQ ~ PRINTED

Armstrong's Jaspé Rugs never made before

Originally presented in America by Armstrong some nine years ago, two-toned Jaspé linoleum won widespread popularity.
Now Armstrong scores again with rugs of Jaspé linoleum. Borders, with figured motifs in the corners, are printed on these rugs in the heaviest of wear-resisting oil colors. Patterns are so arranged that corner decorations are interestingly varied.
Waxed and polished before shipment. Wide range of sizes and colors. Inexpensive.

Buy your household needs when the week is young! Prices are better than and the goods are from and complete.

Early Shopping Food Pages

Shop early in the week! It will save you time and money and you will avoid the week-end crowds.

PRACTICAL RECIPES

[Requests for recipes and information pertaining to the proper preparation and serving of foods will be answered in this column every Tuesday. Address all requests to Chef A. L. Wyman, Laboratory Kitchen, 424 Arden avenue, Glendale.—Ed.]

CHEF WEYMAN'S ANSWERS

C. L. D., Pasadena, Cal.:

HARE EN CASSEROLE

Cut a three or four-pound Belgian hare in neat pieces as for frying. Place in a saute pan half a cup of diced bacon, three tablespoonfuls of butter, one diced carrot, one sliced onion, one peeled and diced turnip, one tablespoonful of chopped parsley and half a crushed bay leaf, stir and cook until the vegetables are lightly browned; add to them a seasoning of salt and pepper and place in a casserole, add the hare, half a cupful of cider, two cupfuls of meat stock and two tablespoonfuls of currant jelly. Cover the casserole, set in moderate oven and bake one hour. Serve from the casserole.

BOILED HAM

Thoroughly wash a twelve-pound ham, place in a kettle, cover with half water and sweet cider and let stand over night. Drain, place in the kettle, cover with half water and cider, add one onion stuck with four whole cloves, one bay leaf, one small stick of cinnamon, two stalks of celery and six whole pepper corns. Bring to a boil, reduce the fire, cover and simmer slowly for four hours or until tender. Let cool in the liquor. Drain out the ham, place in baking pan, remove the rind without touching the fat, leaving a strip about four inches around the bone. Outline the fat by pressing whole cloves around, press into the fat one cupful of brown sugar mixed with half a cupful of sifted bread crumbs, add to the pan two cupfuls of cider and bake a nice brown, basting often with the cider in the pan.

TAMALE PIE

M. R., Great Falls, Mont.: Place in a covered earthenware baking dish one finely chopped clove of garlic, two tablespoonfuls of olive oil and one and one-half pounds of rump steak cut in small pieces. Cover and let simmer slowly for one hour in the juice of the steak, stir often. Now add two cupfuls of tomato pulp, two tablespoonfuls of good chili powder one tablespoonful of chopped parsley and a seasoning of salt. Scald one cupful of corn-meal with one and one-half cupfuls of boiling water, and add to it one tablespoonful of chili powder, two tablespoonfuls of melted lard and a little salt. Make the cornmeal mixture into small balls and cover the meat mixtures with them. Place in the oven for thirty minutes. Serve in the same dish. One cupful of ripe olives will make a very nice addition to this dish.

POTATO FLOUR MUFFINS

W. C. T., La Colorada, Son., Mex.: I have never eaten at the tea room you mention; but hope these are what you want.

Beat the yolks of three eggs until light and lemon colored, add slowly, beating constantly, one teaspoonful of salt and three tablespoonfuls of sugar, beat two minutes, fold in one cupful of sifted potato flour sifted with two teaspoonfuls of baking powder; add the stiffly beaten whites of three eggs and two tablespoonfuls of ice water. Fill buttered hot muffin pans half full with the mixture and bake in a moderate oven twenty-five minutes.

MILK CHOCOLATE ICING

Grate into a saucepan three squares of chocolate and add to them half a cupful of powdered sugar, and a scant two-thirds of a cupful of milk; boil until soft and thick over hot water; remove from the fire, cool and add the slightly beaten whites of four eggs and enough sifted powdered sugar to make the right consistency to spread.

BRAISED CELERY

To braise celery remove the tough outer leaves from three bunches of young celery, trim off the leaves and bottom and split the bunches in halves; wash well, plunge in boiling salted water for ten minutes and drain. Melt four tablespoonfuls of butter in a saucepan, add half a cupful of sliced turnip and half a cupful of sliced onion; lay the blanched celery on these, cover the pan and fry for ten minutes; add two cupfuls of soup stock, cover the pan tight and cook slowly for two hours.

BLACK WALNUT CAKE

One and one-half cupfuls light-brown sugar, one-half cupful butter, one tablespoonful boiling water, cream all together. One-half cupful sour milk, with one teaspoonful soda, three eggs, using the whites of two for frosting, one-half cupful warm water, two and one-half cupfuls pastry flour, one-half teaspoonful cinnamon, one-half teaspoonful cloves, one-half teaspoonful nutmeg, one square bitter chocolate, one cupful walnuts meats. Cream together sugar and butter, then add tablespoonful boiling water and beat hard, then add eggs beat hard, then add alternately water, milk and flour with spices and nuts. When well beaten, add one teaspoonful baking powder and bake in a slow oven.

LAMB STEW

O. C., La Jolla, Cal.: Cover two pounds of breast of lamb cut in two-inch pieces with boiling water, bring to a boil and add a bundle made with one stalk of celery, two sprigs of parsley, half a bay leaf, half a carrot and two whole cloves, simmer thirty minutes and add four parboiled onions and twelve young carrots, cover and cook until the meat and vegetables are tender; thicken with three tablespoonfuls of flour made to a paste with half a cupful of water. Pour the stew on to a deep platter, garnish with dumplings and sprinkle over all chopped parsley.

CARROT SALAD

R. L. C. L., Los Angeles, Cal.: Mix in a bowl two cupfuls of grated raw carrots, one cupful of chopped white celery, half a cupful of diced apples, and half a cup of French dressing. Serve on beds of shredded lettuce.

GINGER MUFFINS

M. S. C., Orcutt, Cal.: One-quarter cupful butter, one-quarter cupful brown sugar, one and one-half cupfuls flour, one-half teaspoonful cinnamon, a little salt, one egg, one-half cupful molasses, one teaspoonful soda, one-half cupful boiling water, two teaspoonfuls ginger.

Cream butter and add sugar gradually, then add the egg. Mix and sift dry ingredients and add alternately with hot water and molasses. Bake in muffin pans.

CREAM OF CORN

G. MacK., Los Angeles, Cal.: For six servings place one cupful of water and one can of corn in a sauce pan and bring to a boil; cook ten minutes and rub through a puree strainer. Heat four tablespoonfuls of butter in a sauce pan, add four tablespoonfuls of sifted flour and stir until smooth, do not brown, stir in slowly four cupfuls of cold milk and stir until thick and smooth. Add the corn puree to the cream stock, season with salt and white pepper and just before serving heat in one tablespoonful of butter broken in small pieces. Serve very hot with a garnish of whipped cream.

LEMON BUTTER

M. B. M., Long Beach, Cal.: Take half a cupful of butter and beat to a cream; add two tablespoonfuls of lemon juice and thoroughly incorporate.

SWEETBREADS

Cover two sets of sweetbreads with cold water, let stand half an hour, drain and dry between towels. Place in a sauce pan, cover with boiling water and boil five minutes; drain and dry, remove all inedible parts and keep warm. Melt four tablespoonfuls of butter in a sauce pan over a slow fire and when hot lay in the sweetbreads, cook five minutes, turning often, but do not color. Lift out the sweetbreads and to the butter in the pan add four tablespoonfuls of sifted flour, stir until smooth, do not color; stir in one cupful of milk or chicken stock and beat until smooth and boiling; add the sweetbreads, bring to a boil, reduce the heat and simmer slowly until tender, about one hour. Add twelve French button mushrooms, cook five minutes and set the pan in a hot-water bath. Beat the yolks of two eggs with one teaspoonful of lemon juice and two tablespoonfuls of the hot sauce; add to the sweetbread mixture and stir until the yolks are set. Add a seasoning of salt and white pepper. Place the sweetbreads on squares of hot toast on hot plates, pour over the sauce garnish with mushrooms and points of toast dipped in chopped parsley and paprika.

MORTGAGE MAN TO SPEAK

An evening lecture on "Financial Structure, Functions and Operation of a Mortgage Company" will be given by Jack Baillie, vice-president and general manager of the Lincoln Mortgage Company, at metropolitan college, University of Southern California tomorrow night. This is one of a series of lectures dealing with real estate finance sponsored by metropolitan college and giving full university credit.

APPRAISAL 'EXPERTS' CRITICISED

City Attorney Proposes to Warn Property Owners in Condemnation Cases

Distribution to property owners of a pamphlet explaining the process in condemnation proceedings is being urged by City Attorney Stephens in an effort to curb the activities of so-called "appraisal experts," who, he says, are getting money from property owners without earning it.

They operate usually on a contingent basis, taking a percentage of any increase of the final award over the first appraisal by the city. The final amount almost invariably is higher than the first appraisal, the City Attorney said.

"Condemnation proceedings, being conducted regardless of the property owner's consent, usually result properly in all doubts of value being resolved in the property owner's favor," he said. "The referee is an expert and it is usually not necessary for the property owner to retain an expert to appear before him. The testimony of the property owner himself usually is all that does any good."

A pamphlet explaining these things will, if the City Attorney's plan is adopted, be given to each property owner when notice of condemnation is served upon him.

MUSICAL AUTHORITY IN RECITALS HERE

Earl Fred Colber, general representative of William Knabe & Co., nationally known musical authority, composer and lecturer, arrived in Los Angeles yesterday to be a guest of James Taber Fitzgerald, president of the Fitzgerald Music Company. Mr. Colber has the distinction of being chosen as one of the first pianists to record his playing for the Ampico re-enacting piano. He is giving complimentary recitals this week in the music rooms of the Fitzgerald company, and an invitation has been given the public to attend.

W.R.C. BIRTHDAY

Members who have birthdays during the month of April are special tables at the dinner and ing-day meeting of Phineas Relief Corps on Friday, Apr.

Old Fashioned Preserves

in exclusive new store

Did you think you would never again taste such wonderful canned fruits as your mother put up at home years ago? Then you, and your family, have a treat in store. For Taylor's Fruit Shoppes, 644 S. Flower St., Los Angeles, and 103 W. 4th, Santa Ana, will provide you with fruits to revive, and eclipse perhaps, the memory of the past.

For 30 years Taylor's, of Santa Ana, have been supplying the most discriminating homes of America with the finest preserves, spiced preserves, canned fruits, fruit marmalades and jellies. This exquisite quality was first produced by Mrs. Elizabeth Taylor in her own spotless kitchen three decades ago. And today they are prepared in much the same way—choicest fruits cooked quickly in small quantities so the elusive fresh flavor and beautiful natural color are retained.

Bring no delight to your table with these 65 varieties of wonderful preserved fruits. Call at Taylor's Fruit Shoppes, 644 S. Flower, Los Angeles, or 103 W. 4th, Santa Ana.

BISHOP'S

PETITE SODA WAFERS

By the Pound and Package

As dainty as the name

Pronounced Pe-test

BISHOP & COMPANY—In Los Angeles 39 Years

Ask the folks who eat them

BEN-HUR COFFEE

deliciously good!

Here's a wonderful old-fashioned cake

GHIRARDELLI'S OLD-FASHIONED CAKE

¾ cup Ghirardelli's Ground Chocolate
4 eggs
¾ cup milk
¾ cup butter
1¾ cups sugar
2 teaspoons baking powder
1¾ cups pastry flour
1 teaspoon vanilla

Disolve chocolate in 5 tablespoons hot water. Beat butter to a cream. Add sugar gradually, beating all the while. Add beaten yolks and beat again. Add milk, then melted chocolate and flour. Give all a vigorous beating. Now add stiffly beaten whites, cut and fold in carefully. Add baking powder and vanilla last. Mix lightly and quickly. Bake in 3 layers, in a moderate oven 20 to 25 minutes. [Start cake at 350° F, increase to 375° F, then lower temperature gradually and let it remain at 350° rest of cooking period.

Caramel Filling

3 cups brown sugar
1 cup cream
2 tablespoons butter
¾ cup chopped walnuts
1 teaspoon vanilla

Stir sugar, cream and butter together and cook until it forms a soft ball in cold water [or until candy thermometer registers 230° F]. Cool 5 minutes, beat until creamy, stir in vanilla and nuts and spread on cake. [½ cup milk and two tablespoons butter may be substituted for ½ cup cream.]

GHIRARDELLI'S Ground Chocolate

Say "Gear-ar-delly" to any grocer

Mail this coupon for Ghirardelli's tested chocolate recipes—free!

D. Ghirardelli Co., 805 North Point St., San Francisco

Name _____ Address _____

Sunkist Oranges
—richest juice
—finest flavor

Tempting and quickly made. Simply arrange sliced oranges on crisp lettuce leaves and top with sliced pineapple.

Selected, and Trade-marked

for your protection

The world's famous Sunkist Oranges. Always available at reasonable prices in Los Angeles and suburban markets. Get a dozen today.

When buying oranges demand those with the trade-mark "Sunkist" imprinted directly on the fruit and on the wrapper.

Millions of boxes of these oranges are shipped East each year because most people prefer them. But you can have them in Los Angeles and vicinity.

They are always of the same dependable quality, always uniformly good wherever they are sold.

Ask your grocer for them. Buy when you see the Sunkist trade-mark. Then you'll know that you are getting uniformly good oranges.

* * *

The better California Oranges are marketed through the California Fruit Growers Exchange, representing 11,000 grower members, world's largest shipper of citrus fruits. Higher grades are labeled "Sunkist" on the wrapper and on the skin of the fruit. Rigid standards of selection make them uniformly good.

To be sure of getting California Sunkist Oranges

of Uniformly Good Eating Quality

Look for the Trade-mark on the Wrapper on the Fruit

Young and Healthy at 90!!!

Dr. McCarrison, the great army surgeon, found people in the Himalayas young and healthy at ninety. They seemed do not age early. Men Children are unaware. Generally, the whole population is free from most diseases of civilization, like constipation, nervousness and dis-

He studied the cause of their unusual health and long life and found that the natural whole foods are unusually rich in vitamins. These his experiments on animals proved that such rich foods would increase growth and actually defer old

Now the benefits of these discoveries are available in your city for your table through a remarkable new food VEGEX. This delicious health plate a hot drink with a rich It makes delicious sauces, sandwiches and vegetables. It makes tempting soups, stews, etc. 42 recipes in

Vitamin B Gives Health

VEGEX made from millions of tiny plants is a concentrated extract the very essence of Dr. McCarrison's vitamin B, that gives health and deferred old age to the Himalayans. In his great book by physicians he recommends Vitamin B in our foods. (Marnite in England) to re- the needed Vitamin B to our Many physicians now prescribe Lewis B. Allyn, Westfield Boring and Research Laboratories, etc. VEGEX is the richest, most vitamin B and restores these It supplies body building for children and fortifies the strains of life. It will improve the health of your whole family. You will have a better appetite, digest better, work bet- and actually live longer.

Special Introductory Offer

To acquaint you with the great health values VEGEX has more blessings, take every special offer. A can of Lewis VEGEX at the regular price of 1Sc. Ask your grocer for VEGEX today. Money back if not more

Use this handy coupon for something (1) to build strength and vigor; to relieve fatigue; (3) to promote (4) to help digestion; (5) to give and to supply Vitamin B for nerve and gland functioning; (6) to guard constipation and certain (7) to enjoy delicious, appetizing cooking; (8) to get a special offer for you from your grocer.

H. JEVEN CO.
Distributors

Use VEGEX

AT GROCER OR DRUGGIST

A genuine Acidophilus product especially recommended by physicians for intestinal disorders.

Delivered to your home, 20c a quart

ADOF-LUS MILK

L.A. CREAMERY CO.

FOR

The gigantic Ea
Grand Central
Saturday evenin
ing full advanta
at Southern Cal

SPRING LAM
too! Grass fed
low for this sea

Savoury hams, s
Sold either who
the best we hav

LARD makes
one-pound packa
able. Try a pa
with an excelle

Strawberries, as
mer squash—th
now on display
Central today a
afternoon's pape

Grand Cen
Bdwy to Hill

...ng and Healthy at 90!!!

W.R.C. BIRTHDAY DINNER

Members who have birthdays during the month of April will have special tables at the dinner and evening-day meeting of Stanton Women's Relief Corps on Friday, inst.

ORATORS SHOW HIGHER ABILITY

Entrants in Fairfax School Reduced to Five

Margaret Bissell Awarded Coveted Honors

Pomona Tryouts Will be Conducted Today

Increased ability and efficiency are reported from the youthful orators contesting for premier honors at the Fairfax High School, where the number of entrants has been reduced to five and will be further reduced to two at a final tryout on the 22nd inst. Those remaining in the contest, at this school are Katherine Walborn, Norman Wenzell, James Fesler, Donald Kelley and George Gose. Miss Walborn was placed first in the trials which produced the five contestants, the judges being faculty members and including Jessie Lickel, Marion Comstock, Hugh Gilmore, Elizabeth Hardesty and Le Ora Baxter.

DONALD KELLEY

Each of these contestants is active in school activities that are similar to those demanded by the Fourth National Oratorical Contest on the Constitution, consequently each has taken a deep interest in the preparatory work and promises strong competition in the school finals and the district event, which will be held at this school on the 29th inst. and will include, besides the Fairfax institution, representatives of the James A. Garfield High School of Belvedere Gardens and the Warren G. Harding High School of Sawtelle.

NORMAN WENZELL

DRAMA STUDENT

Miss Walborn is a B-12 student who is actively pursuing the drama both within and without the school dramatic circles. She is a prominent member of the Girls' Tennis Club, has an excellent stage presence and pleasing personality, being considered by Miss Elizabeth Hardesty, faculty sponsor of the oratorical contest, as a particularly strong contender for district honors.

Fesler, however, promises to be heard from in the school finals being a league debater and having placed in last year's contest. Fesler was tied for second place in the preliminary event with Wenzell, making his initial appearance in the contest. The latter is active in the student government of the school, having served as secretary of the Boys' Assize Court. He is prominent in debate circles.

Kelley and Gose were tied for third position, the former being editor of the Colonial Gazette, the school publication, a league debater and Prometheam. Gose to date has depended upon his ability in track events for school honors, having but recently joined debating circles.

KATHERINE WALBORN

Miss Hardesty said: "The entrants for this year's oratorical contest are far superior on the whole to those of last year. For that reason we have hopes of winning the contest provided the debaters continue to work on their delivery as well as they have done in the preliminary stages."

Margaret Bissell of Sam Dimas has been selected to represent Bonita Union High School of La Verne in the finals in District No. 32, being the first girl ever to win this coveted honor in this school. Miss Bissell is reported to be a particularly gifted speaker and won first position from five contestants, delivering her oration before members of the Parent-Teacher Association. In addition to representing her school in the district finals Miss Bissell was awarded a special prize of $5. Gordon Hoke, winner of last year's school contest, was placed second and awarded $3, while third honors went to Orville Thomason, who was placed last year. He was awarded a special prize of $2, the cash awards being made by the student body.

JAMES FESLER

Announcement is made by R. C. Gillingham, debate coach, that the Pomona High School tryouts will be held today. There are three debaters in this contest. They are Janet McFarland, who placed second in the district finals last year; Wilbur Walker and Howard Hall, the latter two being prominent in debating activities promise to make this contest a close one. It is planned to hold the session during the school assembly with townsfolk acting in the capacity of judges.

POMONA ACTIVE

Pomona, which is in District No. 32, will be in competition in the district finals with La Verne, Azusa, Claremont, Covina, El Monte and Monrovia. Stewart Allen has been chosen as representative of the Claremont High School.

Tomorrow has been set as the time for the elimination by the El Monte Union High School, El Monte Post, the American Legion, acting as sponsor. P. L. Klingerman, instructor in public speaking and coach of this contest, reports six young men entrants for the prizes offered by the Legion in addition to the school representation in the district finals, which will be held at Azusa on the 21st or 23rd inst.

The American Legion of El Monte sought the honor of handling this contest and awarding prizes on the ground that the project was in direct line with the Americanization activities of that organization rather than of the Chamber of Commerce, which sponsored the oratorical event last year.

LECTURE KITCHEN BUILT

Best of Modern Cooking Equipment Set up for Use by Mrs. Mabelle E. Wyman in Demonstrations

A modern kitchen, fully equipped for plain and fancy cooking, has been fitted up in the lecture rooms of the Southern California Manufacturers' Exhibit for the use of Mrs. Mabelle E. Wyman, noted cooking authority, in her lectures and demonstrations. These lectures are open to every woman in Los Angeles who cares to avail herself of the opportunity. The first one will be given from 2 to 4 p.m. next Friday.

In these lectures Mrs. Wyman and her assistants will demonstrate, by actual cooking, how to prepare dishes of various kinds, which contain the greatest food value at the least cost. Many of Mrs. Wyman's original recipes, which have been published in her department in The Times, have been found exceedingly valuable and practical by housewives of Los Angeles, and every mail brings a veritable flood of requests for recipes and other kitchen hints. Those of general interest are answered through The Times columns, but, so far as possible, Mrs. Wyman endeavors to solve every domestic-science problem brought to her attention.

The demonstrations will range from the simplest forms of cooking to the fancy kinds, which ordinarily would call for the skill of an expert chef. For many years Mrs. Wyman served as assistant to her late husband, A. L. Wyman, one of the most noted chefs in the United States, and under his tutelage she acquired a degree of skill which few women ever attain. She has lectured in many of the largest cities in the United States and is widely known as a writer on culinary topics.

The lecture rooms, where the classes will be held, are on the second floor of the Southwest Building at 130 South Broadway.

REALTY MEN OF STATE IN PROGRAMS

Activities Designed to Impress Residents With Importance of Boards

Realty boards in more than sixty California cities began a special program of realty activities yesterday, according to G. D. Robertson, general chairman of arrangements for "California Realty Boards' Achievement Week" being celebrated this week under auspices of the California Real Estate Association.

The purpose of "Achievement Week," declared President Harry B. Allen of the state association, yesterday, "is a co-ordinated effort to emphasize to the public the value of the realty board to the community and the leadership of the realty dealer in matters pertaining to city planning, civic development, real-estate legislation, taxation, stricter requirements of those seeking to engage in the real-estate business and full enforcement of the California Real Estate Act."

Yesterday was observed as "Newspaper and Enforcement and Clean-up Day."

The realty dealers have set aside today as "Merchants and Own Your Own Home Day."

Tomorrow will be "Local, State and National Realtor's Day," and boards through the state have planned joint luncheon meetings with their city and county officials as well as officers and directors of chambers of commerce.

New Laboratory for Poultrymen Will Open Today

The Farm Bureau announces the opening today of its new poultry pathological laboratory for Southern California at the corner of Mirasol street and Union Pacific avenue. The laboratory will provide a clinic for diagnosis of poultry diseases, which service will be rendered free of charge.

While the laboratory will be operated under the direction of the county farm bureaus of the seven southern counties, the University of California furnished the laboratory equipment; the State Department of Agriculture will maintain the diagnostician; two field men will be supplied by the Los Angeles County Live Stock Department, while the building has been provided by the Poultry Producers of Southern California and the Poultry Co-operative Association.

The program for the day includes an inspection of the laboratory in the morning. Speakers for the afternoon include Dr. J. R. Beach of the veterinary division of the University of California; Dr. Charles Keane of the State Department of Agriculture; Dr. L. M. Hurt, in charge of the Los Angeles County Live Stock Department, and Dr. E. D. Merrill, dean of the college of agriculture, University of California, the latter to deliver the dedicatory address.

YOUTH GIVEN SENTENCE

Dyer and Mann Act Violations Send Boy to Federal Prison

Parmond L. Wheeldon, 19 years of age, arrested March 19, last, upon arrival here from Kansas City with his 16-year-old cousin, Anna Fain, was yesterday sentenced to the Washington State Reformatory at Monroe, Wash., by Federal Judge Henning for violations of both the Dyer and Mann acts.

The girl was returned to her parents, from whom she ran away following a quarrel. Pending the sentence she was held as a witness against the defendant.

Wheeldon is asserted to have stolen an automobile with which to make the trip to Los Angeles from the Missouri city. Department of Justice agents took them into custody immediately after their arrival here.

STATISTICIANS TO DINE

The Western Statistical Association will have its monthly dinner tomorrow at 6 p.m. at the Windsor Tea Rooms, Brack-Shops Building. Walter Gardner Blossom, field superintendent of education of the Southern California Edison Company, will give a talk on "The Romance of Electricity."

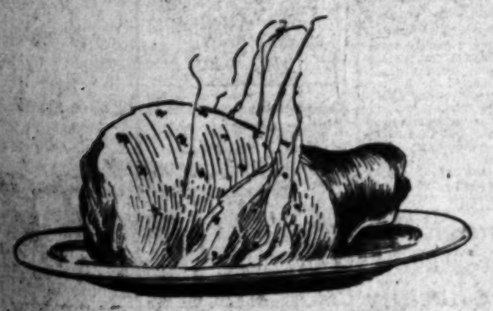

FOR EASTER

The gigantic Easter Food Sale is now under way at the Grand Central Public Market and will continue until Saturday evening. Tens of thousands of people are taking full advantage of this Sale to re-stock their larders at Southern California's lowest prices.

SPRING LAMB is now coming in! Wonderful lambs, too! Grass fed and remarkably tender. The price is low for this season.

Savoury hams, smoked and cured to tempt any appetite! Sold either whole or half, or by the piece. Steer beef is the best we have ever seen.

LARD makes excellent pie crust. Now being sold in one-pound packages. Unquestionably the purest obtainable. Try a package. The market abounds this week with an excellent assortment of fresh fish.

Strawberries, asparagus, spring peas, new potatoes, summer squash—the cream of these seasonal vegetables now on display at very low prices. Visit the Grand Central today and every day this week. Watch Friday afternoon's papers for prices.

Grand Central Public Market
Bdwy to Hill · Between 3rd & 4th · Buy from the Producer · See Your Bills Reduced

SAFEWAY STORES
DISTRIBUTION WITHOUT WASTE

An Institution of a Thousand Partners

Help for the Housecleaner

The customary spring housecleaning begins at widely different times in the vast territory we serve. Spring may be well under way in one section and just beginning in another. But, wherever or whenever it comes, the housewife can always count on the Safeway Man to be ready with everything she needs to help lighten her labor and make her work more effective. And, he will have things for you at a substantial saving. Let him supply your housecleaning needs and ask him to suggest additional helps this season.

Flour
Safeway Brand
24½-Lb. Bag
90c
A family flour good for bread, pastry and all household uses.

Kellogg's Corn Flakes
4 Packages for 30c

Raisins
Safeway Brand
15-Oz. Seedless
3 Packages for 25c

Every Day Needs at Substantial Savings

Ivory Soap Family
HIGH CLASS WORKERS AT LOW COST
Papa Ivory (Laundry Size) 3 bars 35c
Mama Ivory (Medium Size) 3 bars 20c
The Ivory Sisters (Ivory Flakes) For Dainty Things
2 large....45c 3 small....25c
Baby Ivory (Guest Ivory) 6 for 25c

SEARCHLIGHT
Matches .....6 Packages 30c
Wright's Silver Cream 20c
S. O. S. .....Large size 22c
Rinso—Large 20-oz. 23c

Brooms
that sweep clean
Safeway Special 98c
Safeway No. 2 .....80c
Safeway No. 3 .....70c
GOOD QUALITY
Whisk Brooms 35c

Wash Boards
Crystal Glass 55c
Brass 52c
Silver Queen 35c
Toy 20c

Polishes and Cleansers
3-in-1 Oil—Glass 12½c
3-in-1 Oil in handy can 25c
O'Cedar Oil—Small 20c
O'Cedar Oil—12-oz. 40c
Johnson Floor Wax—16-oz. 65c
Old Dutch Cleanser .....2 for 15c
Pronto—for Drains 22c
Saniflush 21c
Nacto—Fabric Cleaner 27c
Spot Remover and Cleaner
Klenzbol with Brush for Toilets 50c

Sunnymaid Washing Machine Soap
2½-pound Package Sal-Soda .. 9c
19c
1½-lb. Packages

An Exceptional Offer
Buy two 12-oz. cans (or one 2½-lb. can) of Royal Baking Powder. Send the recipe slips with coupon to the Royal Baking Powder Company, and you will receive a $2.00 leather-bound Cook Book absolutely FREE.

Cook Books on Display at all Safeway Stores
Coupons are given with every purchase of Royal Baking Powder.
12-OZ. Can 43c

Fruits and Vegetables
Below we quote prices in effect in Safeway operated stands. All such stands bear the sign: "SAFEWAY OPERATED."
Fancy New Potatoes 5 lbs. for..25c
Fancy Crimson Rhubarb 6 lbs. for 25c
Summer Squash Per Lb. 10c
Fresh Peas 4 lbs. for.....25c

MEMORIAL DAY PLANS ADVANCE

Vice-Chairmen Named to Aid in Program Details

Boy Scouts to Have Charge of Coliseum Seating

Parade Without Floats Gets Committee Approval

Plans for honoring the nation's soldier-dead on Memorial Day, May 30, were furthered at the second of a series of meetings of the Memorial Day committee last night in the Patriotic Hall, 1816 South Figueroa street.

Six vice-chairmen were appointed to assist Philip F. Dodson, general chairman, in arranging details for the program. They are: Col. C. H. Haskins, representing the Grand Army of the Republic; J. R. Walker, Indian War veteran; E. E. Greene, United Spanish War veteran; H. W. Corbett, Veterans of Foreign Wars; W. C. Hawkins, American Legion, and Mrs. Ida Walker, Ladies' Auxiliary.

Boy Scouts will direct the ushering of visitors into the Coliseum, where general exercises will follow the parade, it was announced. C. J. Turner and H. W. Corbett were appointed a committee to arrange this phase of the program. The Memorial committee also decided that there will be no floats in the parade.

Col. Haskins and Mrs. Sadie B. Fox were named a committee to interview Mrs. Susan M. Dorsey, city superintendent of schools, in regard to having all school children attend the exercises. Col. John Mershon, C. R. Judd, Grove Ketchum and E. E. Fox were appointed a committee in charge of music.

Secretary Harry J. L. Atwood announced that the Coliseum and a loud speaker have been donated to the Memorial committee and a cup offered to the high-school R.O.T.C. which has the largest turn-out at the exercises.

Tennyson Kin Recovering at Hospital Here

WALTER TENNYSON

Walter Tennyson, 37 years of age, a cousin of the late Lord Tennyson, poet laureate of England, is in the Hollywood Hospital convalescing after an operation for appendicitis last Tuesday. Dr. C. W. Shirey in charge of the case, said yesterday that Tennyson is recovering splendidly and will be able to return to his home at 7014 Fountain avenue in about ten days.

Just prior to his illness Tennyson had completed a four months' tour, playing opposite Ruth Chatterton in "The Green Hat." He has starred in European films and has appeared in several Hollywood productions. As soon as his health will permit he expects to return to the screen in a series of western pictures.

Girl Who Apes Masculine Ways Flees Hospital

Mrs. Grace Kenney, 22 years of age, recently sentenced to serve 180 days on a vagrancy charge after she had been picked up by police for masquerading in male attire, yesterday escaped from the Los Felix Hospital on Riverside Drive, where she had been confined since last Saturday. She made her escape by scaling an eight-foot fence topped with barbed wire, leaving behind her a small patch of blue cloth from her hospital garb, which had caught on the wire.

The young woman had made the boast upon her incarceration that she would soon effect her escape. Matron Cosgrove of the Los Feliz Hospital has requested police to notify the woman's husband, an inmate of the United States Veterans' Hospital at San Fernando, in the belief that he may learn of his wife's whereabouts. Mrs. Kenney's 2½-year-old child, taken from her at the time of her arrest, is in the hands of the juvenile authorities.

PASSION-WEEK TALKS

Fresno Divine Conducts First of Noon Services of Lutheran Church

"The death of Christ was not martyrdom but sacrifice; He did not die as an example to men but as a substitute for men," declared Rev. E. J. Rudnick of Fresno in the first of a series of noonday addresses given yesterday at Philharmonic Auditorium.

"Jesus is the world's greatest mystery, no matter from what angle you view Him," said Mr. Rudnick. "His gospel preached by twelve humble men has transformed nations."

Passion Week services will be conducted every day at noon under the auspices of the Lutheran Churches of the Missouri Synod of Los Angeles. The speaker today will be Rev. C. Damschroeder of San Diego. The public is invited.

I See by Today's "Times" Want Ads—

That 480 acres of land in Delta county, Colorado, are offered in exchange for acreage or income property near Los Angeles.

That owner will sell or trade grocery - cigar - candy business. Good stock and fixtures.

That top wages are offered to expert hat cleaner.

That dressmaker is wanted. Must be experienced cutter and fitter.

TIRES MADE AT DISPLAY

Samson Agent at Manufacturers' Exhibit Shows How Auto Rubber Should Be Treated

How your tire is made and what to do in the way of decent treatment of it to preserve its long life are being shown at the Manufacturers' Exhibit in the Southwest Building this week where Carlyle Hughes of the Samson Tire and Rubber Company is making tires.

The Samson people have installed the first actually working exhibit in the display room, and are really making tires, all except the cooking. Mr. Hughes is turning out three tires a day.

The parent plant of the Samson company is in Compton, occupies ten acres and employs 500 men and women. A. Schleicher, its president, personally has fathered the display.

Another exhibit just placed is that of the Richfield Oil Company. The Richfield people are the first of the big oil companies to see the benefit of such an exhibit.

The Playground Commission of Los Angeles is also installing an unique display and will arrange for groups of school children from day to day to enjoy it. Besides the electric railway constructed by pupils, there are displays of artificial flowers, and many other articles made by them. The initial excursion of pupils of Polytechnic school last week was so successful that numerous similar trips will be made by commerce classes that the members may learn at first hand of the goods made in Los Angeles and placed on view at the exhibit.

The Christie motion-picture display is about ready and plans are in the making for a little ceremony when it is unveiled, with some of the stars on hand to help give it an auspicious start. This will likely be on Thursday.

Meanwhile, the arts and crafts studio of the Times-Mirror Printing and Binding house has been permanently opened, with an attendant in charge, to show visitors through and explain the remarkable displays of fine printing and binding therein. This is on the third floor.

HEAVY BAIL FOR DRY AGENTS

Pair Charged With Murder in Ingmire Crash Death Admitted to $25,000 Bond Each

Frank Farley and George Hudson, Federal dry agents, were held under $25,000 bail each yesterday by Judge Edmonds of the Superior Court on second-degree murder charges growing out of the death of E. P. Ingmire. They drew the highest cash bail ever set in a traffic accident case in the county.

Mr. Ingmire was buried to his death last week at San Pedro when the car which he was driving was struck by a government machine driven by Farley, with Hudson at his side and three seamen and a woman in the back.

The two dry agents, a Coroner's jury subsequently found, were intoxicated at the time and they were indicted on a charge of second-degree murder.

SEAMEN ARRAIGNED

The three seamen, Axel Anderson, Thomas Henderson, and Joseph McBride, also were arraigned before Judge Edmonds yesterday but it was indicated that they will be released on their own recognizance Thursday, when they are scheduled to enter their pleas, together with the two Federal enforcement officers.

Mrs. Margaret MacAllister, declared by the authorities to be the owner of the dive where the drinking bout which preceded the tragic accident took place, was still confined to her bed at the San Pedro General Hospital as a result of injuries received in the crash. She also was indicted on a second-degree murder charge and is expected to appear for arraignment before Judge Edmonds on Thursday.

BOW SIMMERS

While the prosecution of the two dry agents was being pressed by the District Attorney's office, the row between Prohibition Administrator McReynolds and Collector of Customs Schwaebe, which began when McReynolds in a public address in Glendale was asserted to have criticised the customs department and which grew more involved following the Wilmington automobile accident, developed no new outbreaks here.

McReynolds refused to discuss the argument other than to say that he had been misquoted on some points and had "nothing personal against Mr. Schwaebe."

Dispatches from Washington, however, declared that Gen. Lincoln C. Andrews, in charge of prohibition enforcement, yesterday had received a brief telegraphic reply to his wire to McReynolds to the effect that McReynolds's recent speech at Glendale had not been made or intended for publication. The telegram is said to have added that McReynolds was reporting in detail by mail.

THIRD INVESTIGATION

According to the Washington dispatches, Gen. Andrews stated he would await the arrival of the fuller report and if it was not satisfactory would order a sweeping investigation into the charges made by McReynolds against the customs officers. Andrews, it was stated, was also expecting a report on the affair from prohibition co-ordinators at San Francisco, who are declared to have launched an investigation on their own initiative.

Death struck again yesterday in the Ingmire family, according to word from San Pedro. Gilbert B. Ingmire, father of the victim of the automobile crash, died early yesterday from a stroke of paralysis suffered last Tuesday. The son was on his way home from his father's bedside when struck by the dry agents' car. The older Ingmire never was told of his son's death.

Ad Copy Topic at Advertising Chief's Dinner

The subtlety of catching the advertising reader's eye with appealing "ad copy" was discussed from many angles last night by Don Belding, copy chief of Lord & Thomas & Logan in Los Angeles, at a dinner given at the Alexandria by members of the Advertising Managers' Association, composed of the representatives of Southern California newspapers and other publications.

Belding came to the meeting as an emissary of the Advertising Service Managers' Association on a mission of promoting co-ordination of thought between the two organizations.

An informal discussion of advertising "fads" occupied the attention of those attending, following the illuminating address made by Mr. Belding. National and local phases of the topic were subjected to thorough scrutiny and analysis.

ENGAGEMENT DENIED

Film Man Says Wife Won't Let Him Marry Stage Actress

Rumors that recently have gained wide circulation in local film circles that James Hall, Paramount-Famous-Lasky actor, and Margaret Breen, New York stage actress, are engaged, were denied last night by Hall, who is on location in Oakland.

"I probably would marry Miss Breen," he said, "but my wife won't let me." He added that "there might be hope, if my wife would get a divorce, but she has already put a crimp into several attempts of mine in that direction."

Miss Breen is playing the lead in "Peggy Ann," a Shubert play. Louis O. Macloon, according to reports, intends to produce the play here, and it is also reported Miss Breen has been seeking permission from her New York employers to take part in the local production.

Lithographer's Employee Held as Embezzler

Albert K. Henry, 26 years of age, 324½ West Ninety-first street, an employee of the C. F. Hutson & Co., lithographers, was arrested last night and charged with embezzling approximately $5000 by forging spurious cashier's checks.

Due to the vigilance of Mr. Hutson, proprietor of the firm, who reported Henry's asserted activities to Detective Lieutenants Taylor and Duncan, his scheme of operations was short-lived, the police stated, and approximately $4300 worth of merchandise he is said to have purchased was recovered.

Mr. Hutson, after Henry's arrest, declared that his firm sustained a negligible loss.

The arresting officers reported that Henry, who has a wife and two children, was trapped when he attempted to purchase some jewelry at 208 West Sixth street.

Chaplin Lawyer Returns From Meeting Actor

Loyd Wright, attorney for Charles Chaplin, returned yesterday from New York, where he conferred with the comedian, but announced that he had nothing to say. Mr. Wright spent ten days or more with Chaplin in the East.

He refused to comment about a possible answer to Lita Grey Chaplin's divorce complaint against the comedian and added that nothing would be said or done until the opportune time.

Judge Hahn's decision on the motion to quash the service against Chaplin, and thus give the comedian an additional ninety days to answer, was still being withheld yesterday. It was indicated, however, that it will be forthcoming shortly, possibly today. If the court denies the motion, Chaplin will have to answer by next Monday or face the possibility of defaulting the case.

Petition Backs Old Cafe Law at Culver City

Petitions to close Culver City cafes at midnight, said to have been circulated during the past two weeks, failed to put in an appearance when the Culver City Board of Trustees met last night. Instead, a petition signed by 200 persons, a number of them business men, was filed against any change in the existing ordinances governing the cafes.

The latter petition asserted that the cafes were a business asset to Culver City, were conducted under police supervision and paid a large license fee into the city treasury. It is understood that the anticafe faction still is circulating a petition and that it may appear at a later meeting of the Board of Trustees.

POLICEMAN JAILED

Charged with Drunkenness After Shots Are Fired Into Neighbor's Home

Asserted to have fired three pistol shots at the home of Mrs. John Chimes, 230 East Thirty-second street, one of which penetrated the front door, Officer William J. Nichols, 32 years of age, of 233 East Thirty-first street, a next-door neighbor, was stripped of his shield last night at the order of Inspector of Detectives Dwight Longuevan and booked at the City Jail on a charge of intoxication.

Nichols was taken into custody by fellow-officers, who rushed to the scene of the firing in response to excited calls by neighbors.

Inspector of Detectives Longuevan announced following the shooting that he will change the charge against Nichols to assault with a deadly weapon.

BOY DIES TRYING TO 'NIP' TRUCK

(Continued from First Page)

was taken to Receiving Hospital. Her condition is considered serious.

Captured after being chased by a citizen who witnessed the accident, Leslie R. Hodge, 958 South Alvarado street, was arrested last night on charges of being intoxicated while driving and failing to stop and render aid to his victim, Mrs. Bertha Ridington, 43 years of age, 4272 South Figueroa street. Mrs. Ridington was treated at the Receiving Hospital, where it was ascertained she had suffered concussion of the brain, contusions and abrasions, which render her condition critical. She was removed to General Hospital after being examined by Police Surgeon Doorn.

WOMAN IN GEM CASE ARRAIGNED

Mrs. Robertson Waives Preliminary on Charge of Stealing Diamonds

Declaring that she will plead guilty to charges of grand larceny and embezzlement involving diamonds valued at nearly $30,000 asserted to have been fraudulently obtained from a local jewelry firm, Mrs. Dorothy Robertson yesterday waived preliminary examination before Municipal Judge Haas and was ordered held to the Superior Court.

Mrs. Robertson, in waiving the hearing before the lower court, said she preferred entering a plea of guilty in the higher tribunal to facing a trial by jury.

The woman, who took the stand on her own volition, stated that she had telephoned Feagan's jewelry store several times and had had valuable gems sent to her home on a credit account obtained on her representation that such an account was authorized for her by Mrs. Orlando Robertson, wife of a wealthy Chowchilla rancher, who is her mother-in-law.

Mrs. Robertson is charged with four counts of grand larceny and five counts of embezzlement involving several expensive diamond rings, a diamond bracelet and a diamond bar-pin. She is charged with having used the gems to obtain loans.

Woman Honored by Los Angeles Bar Association

MISS FLORENCE BISCHOFF

Miss Florence Bischoff yesterday was appointed head of the legal education committee of the Los Angeles Bar Association, the first woman to have been so honored by this association.

Miss Bischoff is president of the Women Lawyers' Club, and has represented the women of the legal profession at two national conventions.

The committee on legal education will make a survey of all the law schools in Los Angeles, according to President Kemper B. Campbell.

The other officers of Miss Bischoff's committee will be Edmund W. Pugh, Herbert L. Hahn, Edwin A. Meserve, Frank M. Porter, Roger S. Page, Rollin D. McNitt, Dana R. Weller and Isadore B. Dockweiler.

Legal Bars to Increased Pay for Teachers

Although the petition for increased pay for teachers during the coming year is promised serious consideration by the Board of Education in its reply to the application of a group of educational organizations, legal limitations are the governing factor in the final decision.

The law prohibits boards of education from having a higher rate than "30 cents per $100 of assessed valuation," and this 30-cent tax limit was reached during the current year, according to the statement issued by the board last night.

Other factors are the amounts requested by department heads for maintenance, operation and improvement of the school system; the total amount of money available next year, and the estimated income from State, county and school district, based upon average daily attendance and upon the rate of taxation.

Shuler Must Pay Judgment of One Dollar

A judgment of $1 must be paid to Rev. George Chalmers Richmond, said to be a former minister of the Protestant Episcopal Church, by Rev. Robert P. Shuler, pastor of Trinity Methodist Church, South, in Los Angeles, according to a ruling of the California State Supreme Court filed yesterday.

The single dollar in damages was awarded by Judge Eugene F. McDonald, of St. Mary's county, as the compensation due the pastor who sought $50,000 to salve his reputation for asserted slanderous statements published in Shuler's monthly church magazine. Richmond charged that Shuler had published the statement that he had been "kicked out" of the Episcopal Church. Shuler promptly appealed from Judge McDaniel's decision.

Suit was started in 1923.

NEW SERVICE TO OPEN

Wells Fargo Will Start Mexico Operations May 1, Next

A new Wells Fargo express service to Mexico City will be installed May 1, next, according to an announcement yesterday by John A. Scott, who will have charge of the service under General Agent J. J. Egan.

On and after that date, said, the company will act as broker, will make collections, accept C.O.D. shipments, will buy and sell for clients and engage in regular express and freight transportation.

Completion this month of the Southern Pacific link between Tepic and Guadalajara, where it will connect with the National Railways of Mexico, will enable the new express service to be inaugurated.

Scott has just come here after ten years spent in United States foreign service, his last assignment being on the Isle of Pines of Cuba.

AUTOPSY DISCLOSES CHICAGOAN DROWNED

County Autopsy Surgeon Webb yesterday performed an autopsy on the body of Mrs. Margaret Kelly of Chicago, and pronounced death due to drowning. The police investigation closed on receipt of a telegram from Mrs. Kelly's sister in Chicago, which said Mrs. Kelly had long been despondent over her health. This confirmed, the police said, their belief Mrs. Kelley was a suicide. Her body was found Sunday in the Grand Canal at Venice, under circumstances indicating possible murder.

WOMAN DIRECTOR'S CONTRACT

Dorothy Arzner Gets New Contract After Successful Film; Young Vaudeville Star Signs With Fox Films; Foreign Actor to Be With Morris Gest

BY GRACE KINGSLEY

Dorothy Arzner, the first woman to be handed a director's megaphone during the past ten years, yesterday received the reward of a well-nigh perfect debut as a director. B. P. Schulberg, Paramount associate producer, announced that, as a result of the striking success of her first picture, "Fashions for Women," Esther Ralston's first starring vehicle, Miss Arzner has been given a new contract for a long term by Paramount.

DOROTHY ARZNER

"In 'Fashions for Women,' Miss Arzner more than fulfilled our every hope," said Schulberg. "Facing the responsibility, not only of a first picture under her own guidance, but of conducting a new star through her first starring vehicle, she made a picture which shows every indication of being one of the outstanding box-office successes of the year. In its first showing to the public, at the Paramount Theater in New York, it scored a tremendous success, winning the unanimous praise of the critics. Frankly, this is what we expected Miss Arzner to do, and it has been a real pleasure to extend a new contract to her."

As a result of her great success with Miss Ralston's first starring vehicle, Miss Arzner will again wield the megaphone for the blond star's second picture, "Ten Modern Commandments," on which production is to begin next week.

Miss Arzner is a graduate of the Paramount studio in Hollywood. Seven years ago she began her film career as a typist of scripts, but even then had fixed directorial work as the goal of her ambitions. She was, successively, typist, script girl, film cutter, scenarist, and a few months ago was elevated to the rank of director.

Fritz Feld Signs

One thing Morris Gest did make sure of before leaving for New York and Europe, and that was that when he returned to Hollywood to make "The Miracle" and "The Darling of the Gods" for United Artists, he would have Fritz Feld safely under contract.

Gest signed Feld on a three-year contract just before leaving, with the understanding that the player, who made such a sensational success as the Piper in the stage production of "The Miracle" at Shrine Auditorium, is to play a leading role in "The Darling of the Gods."

In time it is expected that Feld will develop into a director. At present he is appearing in a United Artists' production.

Charley Ray May Sign

There is a rumor abroad that Charles Ray is to play the leading male role opposite Corrine Griffith in "The Garden of Eden," which is to be Miss Griffith's first production to be made for United Artists, and which is to be made on an elaborate scale. June Mathis is making the adaptation of the play.

CHARLES RAY

It is understood that the role which Ray will play, in case negotiations are completed, is that of a bashful and likable young man, and it is said that the part is ideally suited to him. Of late Ray has been gradually winning back to his former great popularity—a popularity jeopardized at one time in the minds of some of his fans when he departed from his former type of characterization. Incidentally, while many players have tried to fit into the type he created, so far every actor who has attempted it has been a dismal failure.

Star Cast for Western

It isn't every western by a long way that has an all-star cast, and therefore it is of unusual interest that Charles R. Rogers has signed such a cast to support Ken Maynard in "The Devil's Saddle," which Albert Rogell is directing. Rogers goes beyond the usual thing of engaging just cowboys. When Paul Hurst, Earle Metcalfe, William Walling, Francis Ford and Tom Bay appear as principals in a picture, one may depend on its being better than just a western. Also we must not forget Kathleen Collins, who is Maynard's leading lady.

KEN MAYNARD

The engagement of Hurst is in the nature of a return. The comedian has been confined to his bed with a long illness.

George Irving Writes

Still another member of the "Drums of the Desert" company, making that story for Paramount, viz., George Irving, writes an interesting letter from Echo Rocks Gap in Arizona.

"That story-book stuff," writes George, "is true. We read about the Indians leaving their wounded to suffer and fight it out alone, but when you see it actually done it just makes you shudder. The Navajos working with us held a race meeting after the battle scenes in 'Drums of the Desert,' and Warner Baxter, Marietta Millner and I watched it while the rest of the company went to Lee's Ferry for some other scenes.

"The accident occurred in the chicken pull. A bag containing money is buried in the sand; the Indians gallop by and grab at the exposed end; the one who yanks it out gets first prize, then the others fight to get it away from the winner for the second prize. The one who finally got his arm around the bag was pulled from his horse, dragged 100 yards and then trampled by the horses! Four broken ribs! And the others left him dying on the sand alone to fight the evil spirit. We made up a little extra purse for him, and our doctor fixed him up when he returned, but that redskin suffered, and we didn't dare break the Indian traditions by rushing to help him. Me for Hollywood!"

Antonio Moreno Writes

A letter received from Antonio Moreno states that he is at last settled in a village which is aptly described, in that popular song, "In a Little Spanish Town."

Tony was met at the station at Algeciras, Spain, by all the townsfolk and a brass band. Friends for miles around came to greet Moreno upon his arrival in his native village. The principal person that the star wished to see was his mother, who has been residing in the little hamlet ever since her son left for America. It is the second visit he has paid to Spain within the past two years.

Moreno recently finished work in "Mme. Pompadour," which was made at the London studios of British National Pictures. Immediately upon the completion of this picture, Tony started for Spain. He will remain with his mother for a few weeks before leaving on a tour of Europe.

Betty Francisco In It

Betty Francisco is back on the F.B.O. lot again. She has just been signed to play a vamp role in "The Gingham Girl," a David Kirkland production now being filmed at the local studio. Miss Francisco recently completed a similar role in "Uneasy Payments," another F.B.O. feature which was made under the direction of Kirkland.

Jack Luden Back

Jack Luden, promising young player, graduate of the Lasky school for film actors, has finished the series of prize fight pictures for which he was loaned to F.B.O., and is back at the Paramount studio, where he is shortly to be assigned an important role in a forthcoming production.

Myrna Loy in Vamp Role

Myrna Loy will play the role of a vamp in "Simple Sins," at Warner Brothers, in which Louise Fazenda and Clyde Cook are to be co-featured.

Herman Raymaker has been assigned the task of directing.

Ramon Romeo's Story

That gifted young spinner of tales for the movies, Ramon Romeo, has just written his second story for Cecil B. De Mille. It is called "Painted Glory," and is to serve as a starring vehicle for Phyllis Haver.

Charles Morton With Fox

So very well indeed, did Charles Morton, that rising young juvenile, do in his role for Fox in "Rich But Honest," which Albert Ray directed, that he has been signed on a long-term contract with that company, according to word received yesterday.

Charles Morton is a member of a well-known vaudeville family, who formerly toured the Orpheum and Keith circuits. It is but lately that he has turned his talents to the screen, but he promises to go far in the new field.

D'Arcys Deny Rumor Hinting at Separation

Mrs. Laura Rhinock Duffy D'Arcy, Kentucky heiress and wife of Roy D'Arcy, screen villain, at the Wilshire Boulevard apartment of her mother last night, where the latter was reported ill, emphatically denied a prevalent Hollywood rumor that hinted at a separation between the pair.

"Why, that's the most absurd thing I ever heard," she declared. "Everybody who knows us knows that we are ideally happy. I can't imagine who would start such a thing. Really, Mr. D'Arcy and myself are greatly annoyed.

"Of course, we gave up our apartment on Wilshire Boulevard and moved into a little bungalow near Hollywood Boulevard, but that is not a sign we are contemplating a divorce."

Mrs. D'Arcy was equally annoyed by the report and accredited its inception to "some malicious party."

Massachusetts Extradites Man Wanted Locally

Walter Guest, alias Lewis, alias O'Brien, 27 years of age, wanted in Los Angeles and Fitchburg, Mass., on charges of embezzlement, lost an extradition battle at Scranton, Pa., yesterday, where he was arrested recently, and must return to Fitchburg to face trial, according to a ruling by the Lackawanna County Court.

When Guest was arrested in the Pennsylvania city the authorities of both Los Angeles and Fitchburg sought to have him turned over to them. A detective from Fitchburg arrived at Scranton with extradition papers and the court turned over the prisoner to him.

Guest was indicted by a Los Angeles grand jury on the 8th inst. for asserted embezzlement after he jumped a $15,000 bond in October, 1925, and never reappeared. He was accused of obtaining $13,500 from Mr. and Mrs. Alexis A. Rehbinder of 1411 Calumet avenue by fraudulently representing and disposing of Krupp Iron Works bonds.

REQUIEM MASS TODAY

Service to Be Conducted for Mother Moscheni, Church Worker

Solemn requiem high mass will be conducted at 9:30 a.m. today at the chapel of the Missionary Sisters of the Sacred Heart, 610 North Hill street, for Mother Agostina Moscheni, a member of the order.

She was one of five sisters who helped Mother Frances X. Cabrini in the founding of the order. She served in all parts of the United States and in Brazil, Argentina and Europe. She died Sunday at the age of 71 years. Interment will be at Westpark, N. Y.

BAY CITY COMPANY LOW BIDDER ON ROAD

Tabulations by the Board of Public Works yesterday on bids received from nine contractors for improvements on Fletcher Drive from Glendale Boulevard to San Fernando Road showed that the Manahan Company of San Francisco was low with a bid of $212,864. The contract calls for the paving and improvement with sewers of the highway extending a mile and a half across the new Fletcher Drive bridge.

Theaters—Amusements—Entertainment

WE WANT CASEY

ALL RIGHT I'LL BE THERE TOMORROW AT 11:45 A.M. SAYS-

WALLACE BEERY AS THE BABE RUTH OF 1890 IN Casey At The Bat

WITH FORD STERLING ZASU PITTS STERLING HOLLOWAY

A Paramount Picture

IN PERSON

MILLION DOLLAR THEATRE · Bdwy at 3rd

Today's the last day—D. W. Griffith's Famous Issue "SORROWS OF SATAN"

With Adolphe Menjou, Ricardo Cortez, Carol Dempster, Lya de Putti.

METROPOLITAN BOWY STREET DOORS OPEN

ENDS WEDNESDAY- Gripping drama THE TELEPHONE GIRL

With Shirley O'Hara, Malcolm Gleas, Warner Baxter, May Allison, Lawrence Gray. A Herbert Brenon Production

STARTS THURSDAY

The Romance of a Girl "On Center" A Marvelous Fashion Show

Esther Ralston in FASHIONS for WOMEN

WITH RAYMOND HATTON EINAR HANSON

DIRECTED By DOROTHY ARZNER A Paramount Picture

THEATRE TICKETS AND TICKETS FOR ALL ATTRACTIONS 50 cents a ticket for service

GITTELSON BROTHERS

Biltmore Hotel MUtual 5225 6770 Hollywood Blvd. HOllywood 3131

PHILHARMONIC AUDITORIUM

Tonight 8:15 THE CHERNIAVSKY

Tickets 75c, $1.10, $1.65, $2.20, $2.75, on sale

BERLANGER'S BILTMORE NIGHTLY EXCEPT SUN. Matinees Wed. and Sat.

INA CLAIRE

With ROLAND YOUNG and JAMES GALE

The MISSION PLAY

WORLD'S GREATEST PAGEANT DRAMA "HOW CALIFORNIA BECAME A STATE"

New Mission Playhouse, San Gabriel

Evening Performances Nightly at 8:15

THERE WILL BE NO PERFORMANCE GOOD FRIDAY, APRIL 15TH

BOX OFFICE—Main Entrance, Mission Playhouse, San Gabriel

Afternoon time, Sept. 1st to May 1st, 2:15 p.m.

Afternoon time, May 1st to Sept. 1st, 2:30 p.m.

Evening time, Sept. 1st to May 1st, 8:15 p.m.

Evening time, May 1st to Sept. 1st, 8:30 p.m.

Prices, 50c, 75c, $1.00, $1.50 and $2.00

Phone San Gabriel 1

RUTH HELEN DAVIS BELMONT

NOW! SPOKEN DRAMA FIRST TIME WEST OF CHICAGO

THRILLS GALORE! 'NAKED TRUTH'

RED KOSSER

MATS. WED. & SAT. 75c and 50c

EVENINGS—$1.25—75c—50c

WITH CORLISS PALMER—SYLVIA ASHTON

The DRAMATIC SENSATION

VISITORS! SEE THE FINEST THEATRE IN THE WEST

Orpheum CIRCUIT

ACTS IN ORDER OF APPEARANCE

THE WAITE TRIO

ARTHUR BYRON & CO.

BELLE BAKER

"LES FOLIES ROMAINES"

THREE SHOWS DAILY

JOE LAURIE JR.

RAYMOND GRIFFITH

TALLY'S

"WHITE FLANNELS"

with JASON ROBARDS

ANOTHER COLLEGIATE

All Seats Day and Nite, Including Holidays, 25c

ALWAYS THE BEST

Hippodrome

7-Vaudeville Acts

A SEA SENSATION!

"S-O-S Perils of the Sea"

Featuring

Elaine Hammerstein

PLAYDOM

'APPEARANCES'

UNIQUE COURTROOM SCENE IN PLAY NOVELTY

By Edwin Schallert

Whatever the choice as regards praise or blame for the play as a whole, it may be chronicled that "Appearances" proffers the novelty of an exceptionally interesting courtroom scene.

As you possibly know "Appearances" is the work of a former negro bellboy of San Francisco. And while it is contrived with an ostensibly serious purpose, the pleasantest recollection that those who see it will carry away with them is of a very amusing thirty or forty minutes occurring during the second act. In this the author sets about depicting a trial in a San Francisco judicial tribunal, and the result, while the unfoldment lasts, is mirthfully capital.

"Appearances" was presented here for the first time last night at the Majestic Theater. Clad in his bellboy uniform the author himself spoke the prologue. His name is Garland Anderson.

His play was originally produced for a few weeks in New York, he himself undertaking its presentation there until the funds, which, I believe, were not very ample, ran out. An interest has been taken in his work by people of the stage, and last evening there was evidence of this in the telegrams of congratulation from Al Jolson and David Belasco that were read to the audience. A message from Mayor Rolph of San Francisco was also included.

"Appearances" is the only play that Anderson has written, and there is evidences of sincerity. There is also about it a certain primitive simplicity, which ranks it as a novelty.

The courtroom scene, which is its outstanding feature, is a strangely clear-cut bit of realism that makes you feel as if you were watching a trial actually going on rather than looking at stage imitation. This also affords the substance for study especially for anyone interested in playwriting, illuminated as it is with a natural and genuine humanness. Though the act during which the trial transpires, is much longer than the others it is by far the most effective.

It is a pity that Anderson attempted to invest his play with so much purpose, because the rest of his comedy is very redeeming, and he sketches his own race effectively.

The play itself seems a sort of plea for fair trial for the negro, where the question of a sex crime is involved, and the fact that the entire plot hinges on a purported attack upon a white woman, which is a frame-up, makes the net results ungrateful. Bringing in the race question adds neither to the sympathy nor the appeal, which are in certain other respects unique.

Garland has an evident sense of comedy, which, it would seem, could be directed into more generally popular channels. He has also a faculty for observation rather keen, judging from several of the characters that were introduced to the broad delight of the audience as witnesses in the courtroom scene.

The play never obtrudes sophistication. It is as the new moon hay in its vernal flavor, the work of one not experienced in the theater, but understanding something of its demands, and acceding to these by simple and direct measures.

Of the cast, those whose roles were identified with comedy were possibly the more successful. Freddie Cummings was particularly amusing in his black-face impersonation. Many of his sallies were very hilarious.

Very creditable portrayals were also offered by Daris Hudson in the principal role of sympathy; Fergus Reddie, Olaf Hytten, Ethel Baker, and Al H. Hallett. Carol Wines was pleasing in presence, but adhered too much to the minimal comedy manner. Harry Jordan was good during the trial scene, but otherwise not convincing. Ralph Cloninger staged the show, but tended to emphasize rather than subdue the melodramatic characteristics of its here. The presentation of the courtroom scene is to his credit.

An uproarious performance was that of Ira A. Robertson as one of the witnesses. He really stopped the show for a time. Robert Stone was good as an all-too-effete gentleman who testified. Satisfactory were Doris Ingram and Nanetta Vallon.

The play opened to a large audience.

When a Prince Woos

Dolores del Rio and Rod La Rocque

Who seem quite oblivious to the presence of Edwin Carewe, director, filming them for "Resurrection," the Tolstoy drama which comes to the Criterion tomorrow night.

PANTAGES BILL IS DIVERTING

Arthur Prince, world-famous ventriloquist, and Jack Joyce and his Eight German Military Horses headed the extremely lively bill that opened yesterday afternoon for a week's run at the Pantages Theater. Variety was the keynote of the program, and entertainment ranged from classical solo selections to song-and-dance versions of the latest jazz novelty, Black Bottom.

The ventriloquist skit, presented by Mr. Prince, was undoubtedly one of the highlights of the afternoon's entertainment. Differing from the acts presented by the usual artists of this type, Prince's offering was given in the form of a one-act skit, dealing with the plight of a youthful sailor boy, charged with oversleeping and not appearing for his watch.

Jim, the highly educated dummy, played the role of the erring sailor, and Prince caused him to pull a series of wise cracks that kept the audience in continual uproar.

Offering the second half of the headline attraction was Jack Joyce and his Eight German Military horses. The animals, besides being beautiful, were extremely well trained and responded to orders with much the precision of a well-trained battalion of soldiers. The seven horses that formed the ensemble were of practically the same size, and glossy black.

It was the small tan-and-white high-school horse that ran away with the honors. This animal did everything from skip to perform the Black Bottom, keeping perfect time with the orchestra in every instance.

Comedy honors on yesterday's bill were divided between the solo artist, Harry Rappe, and the team of Lane and Byron.

Mr. Rappe, besides proving himself to be an able comedian, displayed his more serious talents in the form of violinist, ukulele artist and vocalist.

Lane and Byron were the usual breezy funsters, with a whistling stunt thrown in for sake of variety.

Closing the vaudeville bill was Irma Milo and company, in a remarkable "hand-balancing" sketch.

For the film entertainment on the program, Pantages offered a Universal feature, "Held by the Law," and featuring in its cast Johnny Walker, Marguerite de La Motte and Ralph Lewis.

The film was a highly dramatic one, with the plot hinging on a murder trial. It was completely void of dull moments, and was interesting entertainment.

Others in the cast included E. J. Radcliffe, Robert Ober, Maude Wayne and Fred Kelsey.

Comedies and news events closed the program.

SIGN MALE LEAD FOR PLAY HERE

Louis Bennison Selected for Role of "The Barker" at Belasco

Louis Bennison has been selected to play the title role in "The Barker," the play of carnival life which is to follow "Is Zat So," at the Belasco, some time in May. Director Fred J. Butler has had under consideration practically every available leading man on the American stage, but after consultation with Charles Wagner, who owns the New York production and is associated with Messrs. Belasco, Butler and Davis in the coast presentation, decided on Mr. Bennison as the ideal actor for the role. Bennison is under contract to David Belasco, to appear in a New York production early next summer, but through the influence of his brother, Edward Belasco, the producer was induced to allow Bennison to come to the coast and play during the Los Angeles engagement of "The Barker."

With Dorothy Mackaye in the leading feminine role, Director Butler feels that he has two of the strongest players he could possibly secure for the leading parts in "The Barker."

CHERNIAVSKY TRIO WILL PLAY TONIGHT

No other trio has been together as long as Leo, Jan and Mischel Cherniavsky, who come to the Philharmonic this evening, under Impresario Behymer.

Trained from their earliest youth to play in concert, by their father, conductor of a Russian symphony orchestra, they made their debut in Kiev, Russia, when they were mere children. This debut has been followed by twenty-one years of successful playing in twenty-eight leading countries of the world. Mr. Cherniavsky not only trained his three sons to play in concert, but he also taught them that they should share alike hardships and triumphs. It was this early training that made possible the close co-ordination of three highly temperamental artists merging their own particular individuality into one higher—the trio.

UNIQUE PROGRAM BY ARTHUR FULLER

Arthur Franklin Fuller's concert, which was to have been given at the Ebell Club this evening, has been postponed to the 19th inst. Mr. Fuller is greatly handicapped, physically, but his concerts of piano, vocal and whistling numbers, many of which are his own compositions, are deservedly popular and well attended.

Mme. Ann Ruggns Sprotte, Agnes Woodward, Lillian Althouse, Portia Patton and Charles Bradt are assisting artists.

ACTOR RETURNS

Charles K. French, character actor, has just returned from location on the Mojave Desert, where he was engaged in making the exterior scenes in which he is featured in an important role in "Good as Gold," a mining story produced by the Fox studio starring Buck Jones. Frances Lee is the featured feminine player in this opus.

MODERN SONATAS

Lowyn-Barstow Performance of Rare Works Meets Healty Appreciation

BY ISABEL MORSE JONES

Vera Barstow and Helena Lowyn treated Los Angeles to another sonata recital by eminent composers at the Beaux Arts Auditorium last night when these two artists presented works of George Schoenefeld, Edvard Grieg and Eugene Goosens.

They honored Mr. Schoenefeld with an excellent performance of his prize sonata for violin and piano in which the Los Angeles composer displayed a schooled music-writer's ability. The work is enjoyable, but overlong. If it were modernised, however, it would no doubt, lose much of its romantic charm.

The Grieg Sonata in G was given a correctly restrained reading as befits the music of the North, but the Goosens sonata instantly became the interest of the evening.

Goosens has written less vaguely than usual in this work for violin and piano and the result is a modernism wholly comprehensible. The piano is treated more often as a harp than a piano, but the effect is delightful with the artistry of Miss Lewyn.

She is an artist to her graceful fingertips and shows a remarkable aptitude for understanding the ultra compositions of the day. Her technical ability seems equal to any demand and her shading is a gift a painter might envy.

Vera Barstow has very quickly made a place for herself in the music world of California by good musicianship and the valuable virtues of a well-rounded artist. She has delicacy and taste in phrasing and never stoops to theatricality.

The duo will present another program of moderns and classics on May 9.

TWO PLAYS SCHEDULED FROM EAST

Musical Show and Revival of "Trelawny of Wells" Coming Here

"The Vagabond King," Russell Janney's musicalisation of the Justin Huntley McCarthy drama, "If I Were King," has finally reached the Pacific Coast following long and successful engagements in New York and Chicago. A special train of eight cars brings its 125 members to Los Angeles for a limited engagement at the Biltmore Theater, beginning May 2. In sending the organization to California, Janney refused to reduce the numerical strength of his forces by a single chorister, musician, actor or dancer, and the production has been brought west complete, with the identical scenic setting employed in the fourteen months' run at the Casino, New York.

Among those in "The Vagabond King" cast is H. Cooper Cliffe, the veteran English actor, who will be seen in the role of the swashbuckling king, Louis XI. The chorus numbers more than three-score voices, orchestra more than thirty, corps de ballet and the roster of leading personages, twenty-five.

Another attraction scheduled for the Biltmore is "Trelawny of the Wells," an all-star revival to be presented by George C. Tyler with a cast which includes many traditional names of the American theater. Headed by John Drew, the ensemble is composed of such well-known people as Wilton Lackaye, Henrietta Crossman, Otto Kruger, John E. Kellard, Estelle Winwood, Helen Gahagan, Peggy Wood, J. M. Kerrigan, Effie Shannon, Eric Dressler, Frieda Inescort, Lawrence d'Orsay, Mrs. Thomas Whiffen, C. P. Heggie and Rollo Peters.

Reservations for Premiere of Film Made

The classic Roman embellishments of the Forum Theater have been turned into oriental splendor, with teakwood chairs, Chinese bronze urns, incense burners, jade idols and other strange relics from the Orient, in preparation for the world premiere tomorrow night of "Mr. Wu," Lon Chaney's latest and one of his strangest characterizations.

The classic lines of the theater form a strange setting for the brocades, Chinese idols and other decorations, many of them actually used in the making of the picture.

In "Mr. Wu," Lon Chaney is seen in the role of an uncanny Chinese mandarin. The plot is one of mystery and revenge. The cast includes Renee Adoree, Louise Dresser, Ralph Forbes and Gertrude Olmstead.

Among the reservations for the premiere are those of Louis B. Mayer, Irving G. Thalberg, Harry Rapf, E. J. Mannix, B. P. Hyman, Paul Bern, Hunt Stromberg, William Nigh, Dimitri Buchowetzki, Eric Pommer, Robert Z. Leonard, Renee Adoree, Ralph Forbes, Louise Dresser, Gertrude Olmstead, Anna May Wong, Lorna Moon, Gladys Unger, Norma Shearer, Claire Windsor, Joan Crawford, Ernest Torrence, Col. Tim McCoy, George K. Arthur, Marceline Day, Lars Hanson, Dorothy Sebastian, Ricardo Cortez, Lew Cody, Conrad Nagel, Reginald Barker, Christy Cabanne, Jack Conway, Edmund Goulding, John Robertson, Ben Goetz, and others.

DOESN'T BELIEVE IN REJUVENATION

"Beauty parlors are all right, but even if you can fool others, you can't fool yourself. I mean, a woman may come out from the beauty specialist's looking only 24, but when she knows she's really 36, what's the use? Years are facts and have to be faced. You can't cheat the truth."

This quotation is from William Hodge, who with his original cast intact will appear at the Mason Opera-house, the 18th to 30th inst., in his comedy success, "The Judge's Husband."

WILL SETTLE HERE

Another New Yorker has been conquered by the climate of Southern California. Fletcher Billings, representative of Col. Earle Boothe and manager of the "Is Zat So" company at the Belasco Theater, today welcomed his wife and two children to Los Angeles. Mr. Billings came here about three months ago to handle the Coast tour of "Is Zat So" and within a month decided to make this city his permanent home, telegraphing his wife to sell their home in Brooklyn and join him here. At the close of the tour of "Is Zat So" Mr. Billings will make this city his residence.

Theaters—Amusements—Entertainments

CRITERION 7th & GRAND

Glorious MASTER PREMIERE!

WED. APRIL 13th AT 8 P.M.

in person

ROD LA ROCQUE DOLORES DEL RIO
VILMA BANKY EDWIN CAREWE
COUNT ILYA TOLSTOY

and Other Notables Present

RONALD ODDEN STEWART MASTER OF CEREMONIES

RESURRECTION

BY COUNT LEO TOLSTOY

WITH

ROD LA ROCQUE
DOLORES DEL RIO

Edwin Carewe's

First United Artists Production

LAST TIMES TODAY!
"BARRYMORE"
"THE BELOVED ROGUE"

Directed by Alan Crosland. A United Artists Picture.

AUTOGRAPHED PORTRAITS OF RAMON NOVARRO and RUDOLPH SABELS FREE TO LADIES TODAY!

LOEW'S STATE BDWY at 7th

RAMON NOVARRO "LOVERS" with ALICE TERRY
John M. Stahl Production

From the San Francisco Beautiful with the Pyramid Tower

Chester S. Kc-Wilwer's "THE WISE CRACKERS"

UPTOWN WESTERN AVE at 10th

HAUNTING SYNCOPATION THAT LOVES ON AND ON

ABE LYMAN & HIS ORCHESTRA

ALHAMBRA

JOE KELLY-SLIDE

with MILDRED "SALLY O'NEIL"

"SILK KNEES"

Comedy! Music!! Girls!!!

HILLSTREET

LA ROCHE HALEY

MONTY BANKS in "PLAY SAFE"

WITH VIRGINIA LEE CORBIN AND CHARLES HILL MAILES

MESCC

700 LAUGHS

A Witty, Sparkling, Wise-Cracking Comedy!

THE PATSY

with MAY McAVOY and JOHN HALLIDAY

By Barry Conners, Author of 'Applesauce'

MAJESTIC 9th and Broadway TR. 2092

Now Playing

"APPEARANCES"

By Garland Anderson—"Bellhop" Playwright

Adolphe Menjou

"EVENING CLOTHES"

with JEAN HERSHOLT and LOUISE BROOKS

Louis O. Macloon's MUSIC BOX THEATRE Hollywood Blvd. at Gower

CHICAGO

4th WEEK HERE—GO TONIGHT

15th WEEK AT MUSIC BOX NEW YORK

"GETTING AWAY WITH MURDER"—OUTRAGEOUSLY FUNNY!

MAURINE WATKINS' COMEDY HIT

NANCY CARROLL

MATINEE TODAY 113th Performance

BERTON CHURCHILL

"ALIAS THE DEACON"

HOLLYWOOD PLAY HOUSE, GR. 1131

MASON AMERICA'S IRRITABLE STAR

WEEK ONLY Com. Next Mon., Apr. 18 Nightly Except Sun.

In His Modern Comedy Triumph

WILLIAM HODGE

"THE JUDGE'S HUSBAND"

New York Cast and Production Intact.

Popular Prices Nights: 50c to $2.50—SEAT SALE THURSDAY

Mats. Wed. & Sat. 2nd Best $1.50

ILKES' VINE ST. THEATER Matinee Thurs.-Sat.

BETWEEN HOLLYWOOD AND SUNSET BLVDS. GL. 4145

Last Weeks 2 THE NOOSE by WILLARD MACK From a Story by H. H. VAN LOAN

Love, Pathos, Mystery.

Downtown Box Offices: May Co., Broadway Dept. Store.

BELASCO BELL AT 11TH NR. HILL

EARLE BOOTHE Presents GLEASON and ARMSTRONG 8th WEEK IN IS ZAT SO

EVENINGS 50c TO $2.50 WED. MAT. BEST SEATS $1 SATURDAY MAT. 50c TO $1.50

BROADWAY PALACE CLOSES FRIDAY Billie Dove & Huntley Gordon in "SENSATION SEEKERS"

EGAN THEATER FIGUEROA AT PICO

APPLESAUCE

Better than "White Collars." Ask Your Neighbor

LAUGH FESTIVAL—NEELY EDWARDS

FOR MEN ONLY WOMEN BARRED

IS YOUR DAUGHTER SAFE?

SPECIAL PRICES

ends tonight WM. BOYD in YANKEE CLIPPER

FORUM

tomorrow nite! 8 P.M. World Premier

The Screen's UNEQUALED CHARACTER ACTOR LON CHANEY

In His Greatest Role

MR. WU

THE PERFECT PICTURE

RENEE ADOREE • LOUISE DRESSER • RALPH FORBES

On the Stage MISCHA GEGNA

World's Greatest Cellist • With his Famous Russian Orchestra

Featuring Numbers

INSTRUMENTAL - VOCAL - CHOREOGRAPHIC

Another TECHNICOLOR ART GEM Arthur Maudes' "THE MONA LISA"

with HEDDA HOPPER and CRAUFURD KENT

LOU GOTTSCHALK'S MUSIC

RESERVED SEATS NOW ON SALE

ONLY 4 WEEKS MORE

AND THEN GOOD-BYE FOREVER!

to "OLD IRONSIDES"

never again anywhere-anytime

SID GRAUMAN'S GREAT PROLOGUE

Student Mat. 2:15 Best Seats 50c This week only for students

GRAUMAN'S EGYPTIAN

El Capitan HOLLYWOOD BLVD. at ORANGE HOLLYWOOD

THE HIT OF HITS NOW!

WILLIAM FARNUM CLAYTON KEITH JOAN

THE FIREBRAND

A BIG HILARIOUS ARCTIC COMEDY

EVENINGS $1.50 ENTIRE THURS. MAT. $1 BEST SEATS

DOWN TOWN TICKET OFFICES MAY CO., BARKER'S, HOWE DEPT. STORE

DICKSON MORGAN'S SPECIAL MATINEES

El Capitan HOLLYWOOD

FOUR AFTERNOONS ONLY

TUES., WED., THU., FRI.—APRIL 19, 20, 21, 22

JOHN GALSWORTHY'S

"LOYALTIES"

"ONE ENTHRALLING PLAY"

Cast includes: Charles Quartermaine, Mary Forbes, Alice F. Mosher, Arthur Lokes, Lawrence Grant, Carlo Kiss, Cyril Chadwick, Ethel Bowles, Eric Snowden, William Raymond, Oscar Bridges, Rose Dorsaine, Harold Salmon, Malcolm Sheldon, David Henderson and others.

Call GRanite 1147 for reservations.

SEATS AT ALL AGENCIES

Downtown Box Offices: Bimel Music Co., May Co. and Broadway Dept. Store.

Prices: 75c, $1.00, $1.50.

NOTE: THIS ENGAGEMENT IS NOT CONNECTED WITH ANY OTHER THEATRE

LAST 3 WEEKS of the greatest picture of all time

CIRCLE THEATRE

TWICE DAILY 2:15 and 8:30

WHAT PRICE GLORY

DIRECTED BY RAOUL WALSH.

ELINOR'S Great Concert Orchestra LAUGHLIN'S Colossal Prologue SCHOLL Of the Organ.

FIGUEROA THEATRE

GENE STRATTON-PORTER'S Last and Sweetest Love Story

Raymond Keane and Margaret Morris in THE MAGIC GARDEN

2nd and Last Week

ON THE SAME BILL EXPLORING THE AMAZON

ARTHUR PRINCE

VAUDEVILLE'S FIRST RUN PHOTOPLAYS PANTAGES 7th & HILL

8 GERMAN MILITARY HORSES

HELD BY THE LAW

Always Nine Big Features

ON THE SCREEN

ANN PENNINGTON IN PERSON 2 WEEKS STARTING APRIL 15

Have Beautiful Waxed Floor

LOS ANGELES DEALERS

DOWNTOWN

BENSON HARDWARE CO. 416 S. Broadway MUtual 8784
F. N. SPENCER 523 W. 7th St. TUcker 8143
SAM SHARPE HARDWARE 644 E. Main St. VAndike 7133

HOLLYWOOD

BLAKELY BROS. 1161 N. Western Ave. GLadstone 2000
BRIN & PARRISH 6304 Santa Monica Blvd. HOlly 6454
CENTRAL HARDWARE NO. 3 6672 Hollywood Blvd. HE. 7540
B. C. RAYMOND & CO. 6100 Santa Monica Blvd. GR. 0023
SPARTAN GROCERY & MARKET 1135 N. La Brea Ave. GRanite 6702
DORAN'S ELECTRIC SHOP 7215 Sunset Blvd. GRanite 6992
DORAN'S ELECTRIC SHOP 6506 Santa Monica Blvd. GL. 4954
THE FAIR CO. 344 N. Lafayette HOlly 0520
FRANKLIN AVE. HARDWARE 5999 Franklin Ave. GRanite 2540
HARWOOD'S HARDWARE 6262 Hollywood Blvd. OLympia 4110
HOLLYWOOD HARDWARE CO. 6416 Hollywood Blvd. HEmpstd 4906
HUDSON HARDWARE CO. 7245 Santa Monica Blvd. GR. 0770
MORGAN HARDWARE CO. 6419 Sunset Blvd. HEmpstd 0901
OTTO K. OLSON CO. 6548 Hollywood Blvd. GL. 0154
BOMPAGE HARDWARE CO. 5102 Hollywood Blvd. OLympia 5113
BOMPAGE HARDWARE CO. 5102 Hollywood Blvd. GRanite 2129
EDWARD WALK CO. 5304 Santa Monica Blvd. GL. 8309
DACK'S DRUG STORE Western at Franklin GRanite 3902
VAN GERPEN HARDWARE 1027 Santa Monica Blvd. HOlly 0340
HOLLYWOOD ELECTRIC SHOP 6404 Hollywood Blvd. GRanite 2402
CHERMAN ELECTRIC CO. 1501 Santa Monica Blvd. GL. 9402
SAVOY DRUG CO. Sunset at Bronson GLadstone 1909
CENTRAL HARDWARE 7522 Sunset Blvd. GRanite 5977
R. F. ALBRECHT 6801 Fernwood Ave. HOlly 0030
BURTON WAY PHARMACY 8041 Burton Way OXford 4509
R. B. WILLIAMS GROCERY 1040 Fountain Ave. GLympia 6717
ELMER L. FORDHAM 6678 Hollywood Blvd. GLympia 5413
WALTER'S HARDWARE 7001 Sunset Blvd. GRanite 5901
MORRIS BROS. HARDWARE 7374 Santa Monica Blvd. GR. 7474
S. P. FLOOR MAINTENANCE SERVICE 1116 S. Arch Drive Larchmont 1126-J
MARTIN-PRITCHARD PAINT CO. 1205 N. Highland Ave. HEmpstd 2507
JOHNSON BROS. FLOOR CO. 1054 N. Gramercy HEmpstd 0180
ALBERT T. BALZER CO. 112 N. Larchmont HOlly 2301
HOFFMAN GROCERY CO. 5013 Santa Monica Blvd. HOlly 9180

WEST

ANDERSON BROS. 2642 W. Pico St. EMpire 9681
C. F. HALLINGER 4918 W. 10th St. ORegon 8101
L. E. BROWN 1320 Melrose Ave. GLympia 3139
R. H. CHENEY 6211 W. Pico St. OXford 0701
ESTES ELECTRIC APPLIANCE CO. 116 S. Western Ave. WAsh. 0411
EVA HARDWARE CO. 4639 Melrose Ave. HEmpstd 7670
L. A. DUNCAN ELECTRICAL 2191 W. Pico St. EMpire 1141
FOUTS HARDWARE CO. 161 S. Western Ave. WAsh. 4134
GARDNER-PAYNE CO. 1046 W. 6th Street DRexel 7282
HOME ELECTRIC SPECIALTY CO. 2726 W. Pico St. EMpire 1468
LEWIS HARDWARE CO. 3124 Washington EMpire 3697
FRANK V. McCOYD 3454 Pico St. BEacon 2132
MELROSE ELECTRIC CO. 4307 Melrose Ave. OLympia 3815
MELROSE HARDWARE CO. 4435 Melrose Ave. HOlly 1474
MELROSE-LABREA HARDWARE CO. 7015 Melrose Ave. GRanite 5733
MORGAN HARDWARE CO. 1904 S. La Brea Ave. WHitney 7116
NATIONAL HARDWARE CO. 2114 W. Pico St. BEacon 2682
PALACE GROCERY & MARKET 2153 W. 6th Street WAsh. 7774
SHEETZ HARDWARE CO. 3247 W. 16th Street ORegon 8808
SOUTHWEST PAINT CO. 2501 W. Pico St. BEacon 7154
STERLING GROCERY CO. 3270 W. 6th Street WAsh. 1132
FRANK F. STOKES 341 S. Vermont Ave. WAsh. 1515
SPURGIN & SONS 4100 S. Western Ave. HOlly 0830
STUART-O'BYRNE HARDWARE 526 S. Western Ave. WAsh. 0973
A. C. TUTTLE HARDWARE 4201 Beverly Blvd. WAsh. 9792
J. M. LOGE HARDWARE 904 S. Western Ave. EMpire 5117
WESTLAKE HARDWARE & PLBG. CO. 650 S. Alvarado DRexel 2217
R. M. WOLLYE & SON 1547 W. Pico St. ORegon 4102
McDONALD GROCERY CO. 3017 W. 6th Street WAsh. 1227
F. C. SCHILLING HARDWARE 2216 W. Pico St. BEacon 9819
MYERS' PHARMACY 1701 Melrose Ave. HEmpstd 4221
NuVEAU HARDWARE & ELEC. CO. 1215 Melrose Ave. ORegon 2202
PIPER PAINT & PAPER CO. 2701 W. Washington EMpire 9307
CROSBY ELECTRIC CO. 3310 W. 6th St. WAsh. 9272
BLEECKER'S LaBREA AVE. HDW. CO. 105 S. LaBrea WHitney 5512
CLARK'S HDW. & PLBG. CO. 153 S. Western Ave. HOlly 2857
ARTHUR JAFFELL 1051 Hermitage Pl. 304-550
CECIL DELRE 919 S. Vermont Ave. WAsh. 4817
C. F. GRAHS CO. 3516 W. Washington EMpire 3246
KELLER HARDWARE & PAINT CO. 2104 W. 16th Street EMpire 1606
WATSON FURNITURE CO. 2959 W. Pico St. EMpire 2947
E. H. HEMELES, INC. 414 S. Western Ave. DRexel 8234
LaFAYETTE MARKET 1140 W. Washington EMpire 2919
B. NELSON 1119 Harcourt Ave. WHitney 4602
GREENBURG FURNITURE CO. 2046 W. Pico St. BEacon 2014
F. C. SCHILLING PLUMBING 3216 W. 16th Street EMpire 4815
REES HARDWARE CO. 5451 W. Pico Street WHitney 5414
FOX BROS. GROCERY 5676 Beverly Blvd. DUnkirk 9312
HEATH ELECTRIC CO. 8365 Beverly Blvd. HOlly 0042
WILSHIRE GRAND MARKET 202 S. Western Ave. DUnkirk 2041
BERNUDO MARKET 1216 Melrose Ave. OLympia 2809
BALTZER'S GROCERY & MARKET 5466 Maplewood Ave. HOlly 2177
MELVINE MARKET Melrose at Vine GLadstone 0971
LINDGREN & BOOK 1929 Melrose Ave. GLadstone 7204
WEST SIXTH STREET HARDWARE 3251 W. 6th Street DRexel 4429
HANRAHAN & SON HARDWARE 5417 W. Sixth St. WHitney 5118

SOUTH AND WEST

JOHN ARNAC 1400 W. 54th St. UNiversity 0370
ANGELES MESA HARDWARE CO. 5404 Angeles Mesa Dr. VEr. 4830
AUGUSTINE HARDWARE CO. 5107 W. Santa Barbara VEr. 4881
B. & M. HARDWARE CO. 4911 S. Western Ave. TOrk 4116
BEAUDREAU HARDWARE CO. 4611 S. Normandie Ave. TH. 2711
F. J. BRANNEN HARDWARE 1761 W. Jefferson St. EMpire 1877
HOMEMAKERS' DEPARTMENT STORE 1115 S. Broadway MUnbolt 4120
CATHONY HARDWARE CO. 4815 S. Western Ave. UN. 0150
CAUGHEY & CAUGHEY 5512 S. Vermont Ave. TRinity 7400
J. W. COOPER HARDWARE CO. 3107 W. 54th Street VErmont 9228
CULLINGS HARDWARE CO. 2425 S. Vermont Ave. BEacon 7020
R. H. COWAN 4501 S. Hoover St. VErmont 9381
COOPER HARDWARE CO. 2101 S. Broadway TRinity 9219
C. A. CRIGLER 1641 S. Vermont Ave. TH. 2720
DIETZ HARDWARE CO. 3407 W. Vernon Ave. BEacon 1118
W. C. FOOTE HARDWARE 1808 W. Adams St. EMpire 4005
GRAND RAPIDS FURNITURE CO. 4224 S. Broadway AXridge 8170
GLEN HARRIS HARDWARE 2100 W. Adams St. ORegon 6012
HOOVER HARDWARE CO. 1516 Hoover St. VAndike 1816
GUARANTEED PAINT & PAPER CO. 5520 S. Vermont Ave. TH. 2694
HOLLOWAY HARDWARE CO. 1907 W. Manchester TH. 4780
CHAS. G. HYATT 1945 W. Jefferson St. EMpire 9226
JOHNSON'S PHARMACY 1402 W. Jefferson EMpire 0177
W. J. KRUEGER HARDWARE 1501 S. Western Ave. AXridge 7370
W. J. LAMPERT HARDWARE 5141 Angeles Mesa Dr. VE. 3307
MANUAL ARTS HARDWARE CO. 4231 S. Vermont Ave. VE. 2894
MONETA HARDWARE CO. 2001 S. Broadway AXridge 1371
PALM PAINT & PAPER CO. 6115 S. Broadway Thornwall 3818
PARAMORE HARDWARE CO. 4402 Angeles Mesa Dr. TH. 0118
QUALITY PAINT & PAPER SUPPLY 1240 W. Manchester TH. 2191
RIP HARDWARE CO. 1176 W. Jefferson BEacon 4192
ROBERTS GROCERY CO. 1101 S. Broadway TH. 2820
SCOTT & MILLER 1607 S. Hoover St. VErmont 9434
FRANK M. THOMPSON 1306 S. Vermont Ave. TH. 5750
VICK'S FURNITURE STORE 5416 S. Vermont Ave. UN. 4900
WAITE BROS. 5120 W. Vernon Ave. UN. 4007
WARDSHOP HARDWARE 4370 S. Western Ave. VE. 1316
G. E. WATKINS HARDWARE Address
M. J. FIRSICH GROCERY 2401 S. Hoover St. REcora 0013
WEST ADAMS HARDWARE CO. 1778 W. Adams St. EMpire 9288
W. F. WISCOMBE 1404 S. Vermont Ave. TH. 7491
WOODS HARDWARE CO. 2715 S. Western Ave. TH. 2896
SECOND AVE. HARDWARE CO. 4041 2nd Ave. VErmont 8308
MARKSON ELECTRIC CO. 2516 S. Western Ave. VE. 2880
SAN BARBARA HARDWARE CO. 5464 W. Santa Barbara Ave. VE 6241
WESTERN AVE. WALL PAPER & PAINT CO. 4721 S. Western Ave. UN. 2372
COOPER'S HARDWARE & PAINT CO. 6612 S. Broadway Thornwall 1621
C. V. THOMAS 1321 W. 54th St. VErmont 3044
C. S. ROCKWELL 1240 W. 21st St. REason 2439
FRED REISS 1121 W. Vernon Ave. VE. 0120
J. H. GOEDDE 4301 S. Gaye AXridge 3741
KELLEY & MORTENSEN 1624 W. 54th St. VErmont 3094
SUPERIOR PAINT CO. 1501 W. Main St. Thornwall 4562
H. W. WINTERICH & SON 6460 Broadway Ave. Thornwall 7410
WORKSHOP HARDWARE CO. 4722 S. Normandie Ave. VE. 0810
CORN HARDWARE CO. 1501 W. 54th St. VErmont 0016
ALBERT LYDICK HARDWARE 2501 W. Jefferson EMpire 1770
VICK WIRE PLUMBING 6411 W. Adams ORegon 2736
SQUARE DEAL HARDWARE 2501 W. 54th St. VErmont 3074
HERRY HARDWARE CO. 2937 Angeles Mesa Dr. EM. 4029
THE ELECTRIC SERVICE CO. 4903 S. Vermont Ave. VE. 5213
C. N. SEARS GROCERY 2200 W. 54th St. VErmont 3702
COOK'S HARDWARE 5711 S. Vermont Ave. TH. 9633
KENCH PAINT & HARDWARE CO. 1418 S. Broadway TH. 3894
MASTERS BROS. 4647 Angeles Mesa Dr. VE. 7333
56TH STREET PUBLIC MARKET 4315 S. 56th St. VErmont 3453
E. G. VOIGHT PLUMBING 10719 S. Main St. TOrk 4983
PROCLASS HARDWARE 5711 S. Western Ave. VErmont 4894

NORTH

EDENDALE ELECTRIC CO. 1495 Glendale Blvd. GLympia 8138
FREEMAN HARDWARE CO. 2171 Glendale Blvd. GLympia 3309
E. M. KRUGER HARDWARE 2131 Temple St. DRexel 5857
SCANTLAND BROS. 1547 Sunset Blvd. DRexel 5432
SUNSET ELECTRIC CO. 1547 Sunset Blvd. DRexel 5776
RED FEATHER MATERIALS CO. 2409 Glendale Blvd. OL. 1540
CALIFORNIA ELECTRIC CO. 1514 Sunset Blvd. DRexel 1344
PEERLESS WINDOWSHADE CO. 2311 Sunset Blvd. OL. 0815
D. C. SIMPSON 2902 Sunset Blvd. GLympia 2577
PACIFIC WALL PAPER CO. 3622 Sunset Blvd.

HIGHLAND PARK, GARVANZA AND NORTH BROADWAY

QUALITY PAINT STORE 4542 Pasadena Ave. GL. 8909
ANNANDALE HARDWARE CO. 323 Annandale Blvd. GL. 6013
CURTIS HARDWARE & ELECTRIC CO. 3826 Pasadena Ave. CA. 4196
A. CUSHMAN 2417 Main Capitol 8823
HIGHLAND PARK HARDWARE 5443 Monte Vista GArfield 0403
R. W. LEWIS & SON 7645 Devon Ave. CA. 3261
J. M. MELVIN 2417 Broadway Capitol 0213
McCURE'S HARDWARE 7314 N. Broadway CA. 1825
HIGHLAND PARK PAINT & PAPER CO. 5102 Pasadena Ave. GA. 2302
SUBURBAN HARDWARE CO. 4124 Pasadena Ave. GArfield 0176
SUBURBAN HARDWARE CO. 4525 Pasadena Ave. GA. 0171
TAMPICO HARDWARE CO. 5618 Huntington Dr. GA. 7240
HOWARD HARDWARE CO. 6543 Huntington Dr. GA. 2907
VERDUGO HARDWARE 5400 Verdugo Rd. GArfield 3213
LOU PENLAND HARDWARE 1905 York Blvd. GArfield 2854
NORTON & NORTON 2211 N. Broadway Capitol 0494
LINCOLN PARK HARDWARE 5103 N. Main St. Capitol 4463

EAST

R. A. BELYEA 7012 Whittier Blvd.
F. M. HALE HARDWARE 1401 Whittier Blvd. Angelus 1545
ELECTRICAL ENGINEERING & SUPPLY CO. 2100 S. Vernon Ave. HU. 8260
VERNON FURNITURE CO. 1400 S. Vernon Ave. HU. 9260
FRANK FAIRWICK 241 E. 49th St. AXridge 3642
CECIL DELRE 1952 Maddison Ave. AX. 6232
A. E. SCHOUTELEN 526 E. 51st St. AXridge 1704
ROWLANDS HARDWARE 4074 Cesar Chavez Ave. DE. 0173
WEAVER LUMBER CO. 2400 S. Atlantic Blvd. Ave. DE. 2314
MILLER & MILLER HARDWARE 5406 Whittier Blvd. AN. 0027
ART COBURN 3216 Victory Pl. DE. 1020
MARION FURNITURE STORE 1715 E. Florence Ave. DE. 3291

BEVERLY HILLS

BEVERLY HARDWARE CO. 467 S. Beverly Dr. OX. 0592
BICKEL FURNITURE CO. 9400 Santa Monica Blvd. OXford 4506
CANON DRIVE HARDWARE CO. 449 Canon Dr. OXford 1507
G. & L. ELECTRIC CO. 9400 Santa Monica Blvd. OXford 5005
HANSON HARDWARE CO. 154 Country Club Dr. OX. 1502
D. P. PERRY HARDWARE 427 Wilshire Blvd. OXford 4403

CULVER CITY

STELLAR BROS. & SKOOG 9400 Main St. 9476
BOULEVARD HARDWARE & ELECTRICAL CO. 4247 Washington Blvd. 9497
CULVER CITY HARDWARE CO. 9110 Putnam St. 9827

BELL

ROBINSON'S WALL PAPER & PAINT STORE 5142 Baker Ave. DE. 1233-R-3
BLUEMLE & GIBSON 5151 Baker Ave. DElaware 4901
A. E. SCHOUTEN HARDWARE 5101 Baker Ave. DElaware 5265

EAGLE ROCK

EAGLE ROCK HARDWARE CO. 5134 E. Colorado Blvd. AL. 2411
REN S. MARLOWE HARDWARE 1474 E. Colorado Blvd. GA. 0041
HAPPYLAND MARKET 1039 Eagle Rock Blvd. GArfield 0078
EAGLE ROCK ELECTRIC SHOP 2761 Colorado Blvd.
REPPY HARDWARE CO. 5013 Eagle Rock Blvd. GA. 0308

GARDENA

ROBINSON HARDWARE CO.

LANKERSHIM

LANKERSHIM WALL PAPER STORE 5345 Lankershim Blvd. 501
C. B. ROBERTSON FURNITURE CO. 5141 Lankershim Blvd. 545-W
VALLEY HARDWARE 5240 Lankershim Blvd. 436

MONETA

PATTEN & DAVIES LUMBER CO. Western Ave. 671

PALMS

S. A. FRANKLIN HARDWARE 5344 Motor Ave. C. C. 3991

PACIFIC PALISADES

NORRIS & GILFASON

SAN PEDRO

ELLIOTT'S PAINT STORE 337 Sixth St. 554
MAGNET HARDWARE & CROCKERY 322 Sixth St. 231
SAN PEDRO HARDWARE 215 Sixth St. 98
SAN PEDRO PAINT & PAPER CO. 423 Sixth St. 1321
SHERWIN-WILLIAMS PRODUCTS 474 S. Pacific Ave. 1036-J
SAN PEDRO GRAINE & LINOLEUM SHOP 419 Mesa St. 2124
H. S. CARTER FURNITURE CO. 1201 Pacific Ave. 128
PACIFIC AVE. HARDWARE CO. 1218 S. Pacific Ave. 277-J

SAWTELLE

BUILDERS' HARDWARE CO. 11913 Santa Monica Blvd. S.M. 21764
WELLS HARDWARE CO. 11312 Santa Monica Blvd. S.M. 21469

VAN NUYS

VAN NUYS ELECTRIC CO. 14409 Sherman Way 29-W
SHERMAN FURNITURE CO. 6472 Van Nuys Blvd. 403
LEVERETT-SHOR HARDWARE 6218 Sherman Way 91

VENICE

LINCOLN HARDWARE CO. 1713 Lincoln Blvd. 64926
VENICE HARDWARE CO. 14 Windward Ave. 61366
SEWARD HARDWARE CO. 42 Market St. 62354
WASHINGTON PHARMACY 1142 Washington Blvd. 61212
B. C. SORRINE 704 Lincoln Ave. 62119

WATTS

T. J. STEWART & SON HARDWARE 112 W. Main St. DE. 1240-M-1
HOROWITZ DEPT. STORE 103 W. Main St. DElaware 5528

WESTWOOD

WESTWOOD PAINT & HARDWARE 2015 Westwood Blvd. 910

WILMINGTON

WILMINGTON HARDWARE CO. 250 Avalon Blvd. 25-J
HARBOR ELECTRICAL CO. 406 Avalon Blvd. 117
COAST LUMBER & SUPPLY CO. 521 E. Anaheim St. 910

OUT-OF-TOWN DEALERS

ALHAMBRA

ALHAMBRA WALL PAPER & PAINT CO. 13 S. Main St. 240; ELliot 1735
ALHAMBRA HARDWARE CO. 11 N. First St. 91
FREMONT PAINT & WALL PAPER CO. 2216 W. Main St. 246
LEO SCHRUMPF HARDWARE 2616 W. Main St. 1503
MISSION GROCERY & MARKET 100 E. Main St. 1097
ROBERTS ELECTRIC CO. 8 Ramona Blvd. 631-J
RELIANCE PAINT CO. 21 E. Main St. 1733
H. M. PEASE & CO. 1105 W. Alhambra Rd. 112; EL. 5494
PATTEN & DAVIES LUMBER CO. 2002 W. Garvey 936
W. A. DUNDAS HARDWARE 1230 W. Main St. 946
KEYSTONE HARDWARE CO. 1931 W. Main St. 1473
BARLOW & DEAN, INC. 131 W. Main St. 1597
BOULEVARD SPECIALTY SHOP 304 E. Valley Blvd. 125-W

ANAHEIM

ANAHEIM PAINT & PAPER CO. 32
GOLDEN RULE GROCERY
M. W. MARTENET
GEO. B. PECK
RINTCEL-WITHERRD FURNITURE CO.
W. K. WHITE HARDWARE

ARCADIA

BALDWIN AVE. HARDWARE
ERICSSON'S PHARMACY
SMITH HARDWARE

AVALON—SANTA CATALINA

CATALINA HARDWARE CO.

AZUSA

AYERS & MORGAN
SPRIGGS BROS. HARDWARE

BAKERSFIELD

MALCOLM BROCK CO.
MADISON FURNITURE CO.
HAYES & MURRAY
A. WEILL'S DEPT. STORE
HUNT FURNITURE CO.
KRAMER & LOU
MINNER'S FURNITURE CO.
BAKERSFIELD HARDWARE CO.

BALDWIN PARK

FRED HETH HARDWARE

BALBOA

BALBOA FURNITURE CO.

BEAUMONT

HENRY SCHILLING

BELLFLOWER

STUDHAM FURNITURE CO.
CLAIRE S. THOMPSON

BRAWLEY

COLEMAN FURNITURE CO.
IMPERIAL VALLEY HARDWARE CO.

BURBANK

BURBANK HARDWARE CO.
STORY & SONS
RUSSELL'S VARIETY STORE

CALEXICO

IMPERIAL VALLEY HARDWARE CO.
H. F. FITES CO.

CHULA VISTA

A. H. SKINNER HARDWARE

CLAREMONT

C. H. GARRISON 117

COMPTON

COMPTON HARDWARE CO.
THORNE HARDWARE CO.
BARNETT'S GROCERY 910

CORONA

CITY PAINT & PAPER CO.

CORONADO

CHAS. WEISGERBER
FLOYD L. GLEIEN, PLUMBING

COVINA

L. T. HAMMERSLEY
HUBBET BROS.
O. JONES
JOHN TRIPPEL
BUSHFIELD FURNITURE STORE

DOWNEY

DOWNEY HARDWARE CO.
MILLER BROS. FURNITURE
C. M. PLATNER

EL CAJON

W. D. HALL CO.

EL CENTRO

H. C. DILLER
IMPERIAL VALLEY HARDWARE CO.
EDGAR BROS. CO.

EL MONTE

L. T. HAMMERSLEY
EL MONTE FURNITURE CO.
EL MONTE HARDWARE

EL SEGUNDO

DANIELS HARDWARE CO.

EXETER

EXETER MERCANTILE CO.
McCARTERET ELECTRIC CO.
A. & A. HARDWARE CO.

FRESNO

BARRETT-HICKS HARDWARE
BUTNER WASHING MACHINE SHOP
KUTNER-GOLDSTEIN CO.
FISCHER-GILBERFORD HARDWARE CO.
E. GUTTENFELDER
VALLEY ELECTRIC SUPPLY CO.
UNITED VACUUM CLEANER STORES
WALKER'S
WILLIAMS & SONS FURNITURE STORE
LARGE-MacKENZIE FURNITURE CO.
BLACK'S PACKAGE CO.
W. O. SANDERSON PAINT STORE
HARRIS & PENDERGRASS CO.
FLOOR SERVICE CO.

FULLERTON

FULLERTON HARDWARE CO.
STEIN-STRAUS CO.

GARDEN GROVE

P. N. LARSON

GLENDORA

J. M. REED HARDWARE

GLENDALE

GLENDALE PAINT & PAPER CO. 115 E. Broad Blvd. 355
BONHAM & MAGNER 1138 S. San Fernando Rd. 2043
BUILDERS' HARDWARE & SUPPLY CO. 427 E. Broadway 2178
GLENDALE HARDWARE CO. 601 E. Broadway 430
METROPOLITAN HARDWARE CO. 121 W. Broadway 181
GLEN R. PORTER FURNITURE CO. 124 W. Broadway 2435-J
RUSSELL-PIERCE FURNITURE CO. 1509 E. Broad Blvd. 83
NORTH PACIFIC HARDWARE CO. 1109 N. Pacific Ave. 1743
WILSON-BELL HARDWARE CO. 227 E. Broadway 2321
W. C. McFEARE GROCERY 1315 Canada Blvd. 5234
FAIRVIEW PHARMACY 954 E. Broadway 513
GLEN-IRVIN GROCERY & MARKET 1122 E. Glen Oaks Ave. 5757
HOME GROCERY 1201 N. Central Ave. 4052
JOHNSON BROS. & CHADDOCK 1942 San Fernando Rd. Burbank 819
WESTON GROCERY & MARKET 437 N. Glendale Blvd. 4444-M

HANFORD

HOBLOCK-CLOW CO.
KUTNER'S DEPARTMENT STORE
HANFORD HARDWARE CO.
ANDREW NELSON PAINT STORE

HEMET

HEMET HARDWARE CO.
BRUDIN HARDWARE CO.

HERMOSA BEACH

HERMOSA HARDWARE CO.
HERMOSA OUTFITTING CO.

HUNTINGTON BEACH

FOWLER'S PAINT & VARIETY STORE
WARNER HARDWARE CO.
R. J. PRESCOTT HARDWARE

HUNTINGTON PARK—

BLUEMLE & GIBSON 311 E. Pacific Blvd. DE. 1233
HUNTINGTON PARK WALL PAPER & PAINT CO. 1107 E. Pacific Blvd. DE. 2309
PACIFIC HARDWARE CO. 507 E. Pacific Ave. DElaware 2301
WM. F. HAYNES 450 E. Pacific Blvd. DE. 1441
BOND HARDWARE CO. 150 E. Pacific Blvd. DElaware 0322

INGLEWOOD

HODGE & CAMPBELL
INGLEWOOD MERCANTILE CO.
W. C. KELLEY
PARDEE ELECTRIC SHOP

INDIO

BUNDSCHUH FURNITURE & PAINT CO.

KING CITY

KING CITY ELECTRIC WORKS
H. E. WILDMAN

KINGSBURG

KINGSBURG HARDWARE & FURNITURE CO.

LAGUNA BEACH

LAGUNA BEACH ELECTRIC CO.

LA HABRA

GOODELL-TROUP CO.
C. E. BIEMER, PAINT & WALL PAPER

LA JOLLA

OLAF W. WALKER
WILLIAM MILLS
LA JOLLA HARDWARE

LENNOX

LENNOX HARDWARE CO.

LOMPOC

F. E. BELCHER
W. E. SMITH HARDWARE

MANHATTAN BEACH

W. J. CUNNINGHAM
MANHATTAN HARDWARE CO.

MAYWOOD

MAYWOOD HARDWARE CO.

MONROVIA

MONROVIA HARDWARE CO.
WIGGINS & YATES
MONROVIA FURNITURE STORE
MAGEE FURNITURE CO.
C. W. CASNER HARDWARE CO.

MONTEBELLO

MONTEBELLO HARDWARE CO.

MONTEREY PARK

GARVEY HARDWARE CO.
MONTEREY PARK PAINT & WALL PAPER CO.

MONTROSE

MONTROSE FURNITURE CO.

NATIONAL CITY

HOMELAND BUILDING CO.

OCEANSIDE

J. E. JONES HARDWARE
A. ROUNDS, PAINT & WALL PAPER

OJAI

OJAI ELECTRIC CO.

ONTARIO

DREW CARRIAGE CO.
ONTARIO PAINT & PAPER CO.
ONTARIO WINDOWSHADE & LINOLEUM CO.
A. E. WILCOX PAINT & WALL PAPER

ORANGE

ORANGE HARDWARE CO.
SOGLES HARDWARE
CARPENTER BROS.

LONG BEACH

ACME QUALITY PAINT STORE 417 Pine Ave. 617-24
BOGLE FURNITURE CO. 437 Pine Ave. 626-30
R. G. H. HARDWARE CO. 1410 E. Anaheim St. 213-539
H. W. GREEN & SONS 149 Pine Ave. 626-37
MILLS ELECTRIC CO. 236 Pine Ave. 626-31
C. E. TAYLOR HARDWARE 2121 E. Broadway 214-216
CURTIS HARDWARE 2426 E. Broadway 213-233
JONES HARDWARE 1145 American Ave. 626-36
FRANK GRAVES BARN. DOOR & MILL CO. 947 American Ave. 626-35
J. R. WALLACE GROCETERIA 1401 E. Broadway 33-379
CARROLL PARK HARDWARE 2145 E. Fourth St. 213-236
BURNETT PHARMACY 20th & American 626-37
BUNGALOW GROCERY 1727 Pine Ave. 626-33
LONG BEACH PAPER & PAINT CO. 431 Pine Ave. 627-37
SERVICE ELECTRIC CO. 2222 E. Broadway 626-154

OXNARD

OXNARD FURNITURE & PLUMBING CO.
LEHMANN BROS.
PLAZA MARKET
OXNARD HARDWARE CO.
STOEHRER'S ELECTRIC SHOP

PALOS VERDES ESTATES

PALOS VERDES DRUG STORE

PALM SPRINGS

C. G. LURKEN GEN. MDSE.

PASO ROBLES

TRUSSLER'S FURNITURE STORE

PLACENTIA

J. D. MacDONALD HARDWARE

POMONA

POMONA FIXTURE & WIRING CO.
POMONA PAINT & PAPER CO.
VALLEY PAINT & PAPER CO.
WRIGHT BROS. & RICE

PASADENA

A. ANDERSON HARDWARE 2029 Lincoln Ave. Sterling 4713
BLISS PAINT & PAPER CO. 109 N. Fair Oaks Ave. Colo. 6729
EASTSIDE HARDWARE CO. 630 E. Colorado P. O. 1047
JOHN K. GALBRAITH 942 E. Washington Niagara 2230
HENDERSHOT HARDWARE CO. 1253 E. Colorado St. Colo. 2930
HILTON HARDWARE CO. 1231 N. Fair Oaks Ave. Colo. 240
LAMANDA PARK HARDWARE CO. 2540 E. Colorado Colo. 3189
MacFARLANE PAINT & PAPER CO. 32 W. Colorado St. P. O. 885
H. L. MILLER CO. 90 N. Raymond Ave. P. O. 94
THE MODEL GROCERY CO. 250 E. Colorado Colo. 2400
F. C. NASH CO. 141-144 E. Colorado Colo. 2200
PASADENA HARDWARE Broadway at Union Terrace 1903
PASADENA PAINT & DECORATING CO. 357 E. Colorado St. Wakefield 2041
J. A. PHELPS CO. 37 W. Colorado St. Colo. 1350
IRWIN M. SLATER 837 E. Colorado Terrace 6214
H. A. SCHWAB FURNITURE 1285 E. Washington Colo. 1393
WASHINGTON FURNITURE CO. 2122 N. Lake St. Niagara 2731
SCHULTZ & BERG HARDWARE 1471 E. Colorado Terrace 2013
SANLER'S ELECTRIC APPLIANCE CO. 1744 E. Colorado Colo. 1780
ALTADENA GROCERY CO. 761 E. Mariposa Sterling 2331
LAKE AVE. HARDWARE & FURNITURE CO. 689 N. Lake Ave. P. O. 2300
MATTHEWS PHARMACY 615 E. Lake St. Wakefield 0291
UNION ELECTRIC CO. 46 E. Union Ave. P. O. 346
L. C. TAYLOR 1215 E. Colorado Terrace 2401
YEALE'S PAINT & WALL PAPER STORE 1382 N. Fair Oaks Ave. St. 4210
STEVEN'S HARDWARE CO. 5 E. Colorado St. P. O. 259
BROCKHAUS HARDWARE 2294 E. Washington St. Niagara 2172
MATHEWS PAINT CO. Colorado at El Molino P. O. 1201
COMMUNITY HARDWARE 731 N. Fair Oaks Ave. Wake. 2200
BUILDERS' HARDWARE CO. 2999 E. Colorado St. Wake. 2700

THIS ELECTRIC FLOOR POLISHER

from your neighborhood store

for $2.00 a day

With it you can easily beautify ALL your floors and linoleum in the time it formerly took to do a single room. By this new method all hard work is avoided. You don't need to stoop or kneel. It won't soil or roughen your hands. And it is ten times better and quicker than the old-fashioned hand methods.

JOHNSON'S WAX *Electric floor Polisher*

All you do is to spread on a thin coat of Johnson's Polishing Wax. This cleans as it waxes. Then run the Electric Polisher over the floor and let ELECTRICITY do all the work.

Try this Johnson Wax Treatment on your floors—old or new—of wood, linoleum, tile or composition. It matters not how the floors were originally finished—whether with varnish, shellac, wax or paint.

This Electric Floor Polisher runs itself—you don't need to push it or bear down on it—just guide it with the finger-tips. It runs from any lamp socket for 1½c an hour.

At the stores listed you can rent this beauty-giving Electric Floor Polisher for $2.00 a day and in that time wax-polish ALL your floors and linoleum. Telephone NOW and make an appointment to rent one.

Rent It or Buy from Dealers Listed

Any Dealer Selling Johnson's Wax Can Secure This Polisher for You

BY PHONING WEstmore 8701

—1151 Santee Street, LOS ANGELES. S. C. JOHNSON & SON Factory Branch

The Easte

TAILORED DISTI
FROM BEST EUR
PATTERNS TO
SMARTNESS—IN
MEN EXPECT C
FOREWAY SUITS
$39.5
THE DI

Seventh at Olive

B.A
VI

In a city famed for homes, the residence of Mrs. Arthur Guy Terry at 625 Library Place, Evanston, is one of the most interesting

"The perf
refrigerat
is the verdict of
Evansto

The best-informed shoppers in
—American women! Non-e
never mislead them. They dem
Especially have they bee
into the facts about electric refr
And thousands of them, in ma
have chosen one perfected syst
all others.

It brings new convenien

Not until Zerozone came did
all the qualities they deman
failing reliability, advanced
tion that assures years of serv
Before she purchased Zeroz
Arthur Guy Terry, of 625
Place, Evanston, the cultured
town of Chicago's North Sho
pared many different makes.
"We were particularly inte
Zerozone because of its the

Zer
Ele

PACIFI
1808 West 7th St.

Allen-Sherwood Plumbing Co.
Bradley-Cluley & Taylor, 320 S. Broa
San Diego—Fred S. Hage, 1402 Fifth

Floor

OF-TOWN DEALERS

PORTERVILLE
J. J. WUNDER, FURNITURE
PRICE HARDWARE & FURN.
FRANK G. SHELLEY FURN.

PUENTE
L. J. HAMMERSLEY
PUENTE HARDWARE

REDLANDS
BELL-GRASSELL HARDWARE CO.
SOUTHWEST ELECTRICAL CO.
R. M. COPE COMMERCIAL CO.

REDONDO BEACH
GEO. J. FUNK & SON
SAM E. ARET CO.

REEDLEY
LANING & SON
REEDLEY HARDWARE CO.
RIVERSIDE HARDWARE CO.

RESEDA
W. H. STRICKLAND FURNITURE

RIVERSIDE
ELECTRIC SUPPLY CO.
FRANKEN HARDWARE CO.
BERT FASCHER'S
RIVERSIDE HARDWARE CO.
SAVAGE-ELECTRIC APPLIANCE

SAN BERNARDINO
CITY PAINT & PAPER CO.
GEO. M. COOLEY CO.
H. C. H. ELECTRICAL CO.
A. C. LILLERIDGE
RALPH H. LAGGREN
FRANK V. SAVAGE
SAN BERNARDINO HARDWARE CO.
S. & S. ELECTRIC SHOP

SAN DIMAS
CAMPBELL HARDWARE CO.
SAN DIMAS VARIETY STORE

SAN FERNANDO
GEO. C. WORSTER
SAN FERNANDO HARDWARE CO.

SAN GABRIEL
GEO. W. BURCH
SAM MILIACCA

SANGER
SANGER HARDWARE CO.

SAN DIEGO
SUPERIOR HARDWARE & STOVE
BALBOA ELECTRIC & HARDWARE
JOHN BARCLAY
H. F. BROWNELL
J. F. CROWLEY
HOLCOMB'S DEPARTMENT STORE
HUGHEY DRUG CO.
W. L. MAIR PAINTING CO.
W. SCOTT MAY
MISSION HILLS HARDWARE & ELECTRICAL CO.
SAN DIEGO HARDWARE CO.
H. M. SCHNEIDER
SOUTHERN ELECTRICAL CO.
STAATS HARDWARE & PAINT CO.
WELLINGTON hdwe.
MONTAGUE HARDWARE & ELECTRICAL CO.
WM. MONRAD HARDWARE
COOPER-KEZER FURNITURE CO.
GLOBE CUTTING CO.
FRAZER-SMITH PAINT & WALL PAPER CO.

SAN LUIS OBISPO
PROPOSETT FURNITURE CO.
SAN LUIS HARDWARE & IMPLEMENT CO.
VALLEY ELECTRIC CO.
C. H. KEMP, Mgr.

SANTA ANA
McFADDEN-DALE HARDWARE CO.
CHAS. F. MITCHELL
ROBERTSON ELECTRIC CO.
SANTA ANA HARDWARE CO.
J. W. SHIELDS PAINT SHOP
H. C. WOLLERT

SANTA MARIA
BRYANT & TROTT
HOLDER & BAILEY

SAN MARINO
MARINO MISSION MARKET

SANTA BARBARA
HUNTSBERGER-SMITH FURNITURE CO.
SOUTH HARDWARE CO.
HOLIDAY HARDWARE CO.
MISSION FURNITURE CO.
SPENCE BROS. FURNITURE CO.
TAYLOR HARDWARE CO.
J. W. ZEAL GROCERY

SANTA PAULA
W. L. KING FURNITURE
SANTA PAULA HARDWARE
BUTCHER HARDWARE CO.
CHAMBERLAIN ELECTRIC CO.

SANTA SUSANA
HIAVE & ROSAUER

SELMA
FORKNER'S DEPARTMENT STORE

SANTA MONICA
LEE YOUNG
RAY PAINT CO.
CENTRAL HARDWARE CO.
C. D. MIDDLECAUFF
WILSHIRE PAINT & PAPER CO.
WHALE LINOLEUM CO.
C. N. HILL CO.
MONTANA ELECTRIC SHOP
MONTANA HARDWARE
HARRY C. SCHWENK

SIERRA MADRE
SIERRA MADRE FURNITURE CO.
SIERRA MADRE HARDWARE CO.

SOUTH PASADENA
LIVE HARDWARE CO.
SO. PASADENA ELECTRIC CO.
SO. PASADENA FURNITURE CO.
POTTER HARDWARE CO.
C. E. TOSSELL HARDWARE

SOUTH GATE
LONG'S HARDWARE

TAFT
TAFT FURNITURE & HARDWARE CO.
UNITED ELECTRIC CO.
PERRIGO'S FURNITURE & HDWE.

TEMPLE
TEMPLE HARDWARE CO.

TORRANCE
TORRANCE ELECTRIC CO.

TUJUNGA
MEYER BROS.

TULARE
TURNER-NELSON CO.
LINDER HARDWARE CO.
W. C. GILL

UPLAND
MANNER & REYNOLDS

VENTURA
E. F. BRUHN & SON
VENTURA HARDWARE & PAINT CO.
KIRK'S FURNITURE HOUSE

VISALIA
VAN DLOOM
KING-HORLACK CO.
A. SWEET CO.

WASCO
WASCO MERCANTILE CO.

WHITTIER
WHITTIER FURNITURE CO.
WHITTIER PAINT & PAPER CO.
WHITTIER HARDWARE CO.

WILLOWBROOK
E. E. GILLETTE

The Easter Suit . . .

Dyas Fashion Right—

TAILORED DISTINCTION AND PRECISION, WOOLENS FROM BEST EUROPEAN AND AMERICAN LOOMS, PATTERNS TO MEET INDIVIDUAL NOTIONS OF SMARTNESS—IN SHORT, ALL THAT PARTICULAR MEN EXPECT OF GOOD CLOTHES, THAT'S DYAS FOREWAY SUITS—

$39.50, $50 and up to $80

THE DYAS CO.—LOWER STREET FLOOR

Seventh at Olive — B. H. Dyas Co. VILLE DE PARIS — Telephone FAber 2020

"The perfect refrigeration for the home"

is the verdict of Mrs. Arthur Guy Terry, whose Evanston home has Zerozone

The best-informed shoppers in the world—American women! Non-essentials never mislead them. They demand facts!

Especially have they been digging into the facts about electric refrigeration. And thousands of them, in many cities, have chosen one perfected system above all others.

It brings new convenience

But until Zerozone came did they find all the qualities they demanded—unfailing reliability, advanced construction that assures years of service!

Before she purchased Zerozone, Mrs. Arthur Guy Terry, of 625 Library Place, Evanston, the cultured university town of Chicago's North Shore, compared many different makes.

"We were particularly interested in Zerozone because of its thermostatic control and its well-tested motor—built for long life," Mrs. Terry says. "With these features, it seemed the perfect system of refrigeration for keeping milk and food unspoiled, even in the hottest weather—an essential for our young children's health."

Service that is automatic

Your family, too, will enjoy the great comfort Zerozone gives. Dry, steady cold—crisper salads—neat ice cubes—frozen desserts so easily made!

Fully automatic—as simple, as sure as your electric lights.

There's a Zerozone size to suit you at moderate cost. Complete with new cabinet or installed in your present refrigerator. Easy terms if desired—delivery on a small down payment, the balance monthly.

Zerozone
Electric Refrigeration

PACIFIC ZEROZONE CO.
1005 West 7th St. Los Angeles, Calif. DRexel 5117

ZEROZONE DEALERS

Glendale—Glendale Hardware Co.
Hollywood—Hollywood Hardware Co., 1707 N. Broad Blvd.
Long Beach—Mills Electric Co., 326 Pine Ave.
Orange—Orange Hardware Co.
Redlands—Southwest Electric Company.

DOMINGUEZ KIN ON STAND

Bitter Charge Hurled at Secretary Named in Will; Witness Says Attorney Rolled to Reduce

Statements that Frank E. Dominguez, noted criminal attorney, had rolled on the floor "to reduce his hips," had called six physician during one day, and had declared that Fannie Gore, Mrs. Linie Street and his wife did not "have the brains of a linnet" were made on the witness stand by Mrs. Gore in Superior Judge Keetch's court yesterday supporting her belief that the attorney was of unsound mind.

Mrs. Gore's testimony was introduced by the plaintiffs in the suit of Arthur Dominguez to break the will of his brother, who left half of his $165,000 estate to his secretary, Mrs. Edna Turner Hollister.

A sensation was created in the courtroom when Mrs. Street arose in the witness chair and pointed her finger at Mrs. Hollister and her mother, saying:

"These two women caused the death of my sister." (Mrs. Dominguez.) The court immediately ordered the statement stricken from the record.

Mrs. Street made the remark while testifying regarding Mr. Dominguez's relations with his secretary. She charged that Mrs. Dominguez had threatened to commit suicide and to kill her husband's secretary because of his attentions to her. Mrs. Dominguez also charged that her husband's secretary and her mother had tried to blackmail him, Mrs. Street testified.

LATVIAN BOOKS FOR LIBRARY

Through the local Lettish Friendship Club 100 books in the Latvian language have been contributed to the Los Angeles Public Library. These will form the nucleus of a Latvian section in the foreign-language room.

CRUSADER FOR WILD LIFE HERE

Oregon Commissioner in Talk Urges Refuges for Coast Game Fowl

"One of the important problems on the Pacific Coast is that of interesting the people in the great out-of-doors and the conservation of its natural resources. It is of vital importance that vast areas be set aside for ducks, geese and other migratory birds."

These were declarations yesterday of William L. Finley, State game commissioner of Oregon and widely known naturalist, who, with Mrs. Finley, is at the Biltmore, en route to their home at Portland, after a four-months' lecture tour of the East.

The lecturer stopped off here on invitation of C. F. Stern, his classmate at the University of California, president Pacific-Southwest Trust and Savings Bank, who last night at his home, 10 Berkeley Square, was host at a stag banquet to seventy-five business associates. At the conclusion of the dinner Finley gave his lecture, "Wild Animal Outposts," which he illustrated with 800 feet of film. The pictures form a photographic story taken by the Finley-Church party on their Bering Sea expedition of 1926.

A pair of black bear cubs, twins—Cuffy and Tuffy, were passengers on the steam yacht Westward, on which the personnel of the expedition traveled north.

Millions of ducks, Finley declares, have been poisoned in drained areas that extend from Utah to the Coast during the past ten years—"more than hunters could kill in a generation."

The naturalist is a national director of the Izaak Walton League of America, member of the Advisory Board of the Migratory Bird Treaty Act, the American Nature Association of Washington, D. C., and many other organizations which advocate conservation of wild-animal life.

Spring Finery Brings Grief to Woman Shopper

Spring finery personified by three dainty dresses yesterday resulted disastrously for Mrs. Lucia Nelson when she was adjudged guilty by Municipal Judge Georgia Bullock, on a charge of petty larceny. Mrs. Nelson, according to testimony by women operatives at Katz Brothers' Store, was arrested after they had watched her for some time as she looked over the latest arrivals in spring dresses.

"She apparently was much taken with three of them," one of the operatives testified, "because after she left the counter in each case, one dress was missing. We found one of them tucked under her fur neckpiece and the other two secreted in shopping bags."

Defense Attorney J. Everett Brown based his defense on a technicality, contending that the arrest was illegal, as it was made in the store. According to the law, he said, petty larceny has not been committed until the offender has left the store in which the offense is asserted to have occurred.

On finding the woman guilty, Judge Bullock set 10 a.m. tomorrow for sentence.

Irresistible is the charm of a smooth, clear skin

No matter how pretty your features are, you cannot be truly attractive with a red, rough, pimply skin.

What you need is a touch of Resinol to relieve the soreness and inflammation. This soothing, healing ointment makes it so easy to get rid of blackheads, pimples, blotches, etc., why be embarrassed by these annoying defects? Ask your druggist about the Resinol products.

Free

Let us send you a free sample, each of Resinol Ointment and Resinol Soap. Write Dept. 65, Resinol, Baltimore, Md.

Renew Your Health By Purification

Any physician will tell you that "Perfect Purification of the System is "Nature's Foundation of Perfect Health." Why not rid yourself of chronic ailments that are undermining your vitality? Purify your entire system by taking a thorough course of Calotabs—once or twice a week for several weeks—and see how Nature rewards you with health.

Calotabs are the greatest of all system purifiers. Get a family package with full directions. Only 35c at drug stores.—[Advertisement.

Lumbago

BAUME BENGUE rubbed well into the back, soothes the congested nerve and brings quick relief. Good for every ache and pain.

BAUME BENGUE
ANALGESIQUE (BAY BEN'-GAY)

Wynkoop Will Take Appeal to Higher Court

Pursuant to his recent conviction on the charge of illegally converting to his own use liquors confiscated by dry officers working under his supervision, John J. Wynkoop, former chief field agent of the Federal prohibition forces, was yesterday sentenced to a year and a day in the penitentiary by Federal Judge Hanning.

Al McDonald, counsel for Wynkoop, gave immediate notice of appeal. Pending the application to the Federal Court of Appeals, Wynkoop will be at liberty on his original bond of $8000. Judge Henning declared he would not increase the bond as he had been assured that the deposed field agent could be found when sought by the court.

Wynkoop was taken into custody last fall by operatives of the intelligence service, who testified that he had turned into the government warehouse only one-half of the amount of liquor seized in a Long Beach raid. A subsequent search of Wynkoop's home resulted in the remainder of the confiscated liquor being found in a closet.

The convicted officer, who was an aide to former Prohibition Administrator Robert E. Frith, stated at the trial that he intended the liquor as "bait" to trap bootleggers.

Schools and Colleges

Information About Schools

The Times School and College Bureau will help you secure complete information about any kind of School or Education Training. Carefully compiled data are on file, from which source suggestions may be made which will be helpful to you. THIS SERVICE IS FREE. Address, write or call the TIMES Information Bureau, First Street and Broadway—telephone MEtropolitan 0700—or leave your name and address with the TIMES' Branch Office Information Bureau, 621 South Spring street, and the desired school data will be mailed to you.

Woodbury College — One of America's greatest business training institutions. All courses—elementary and collegiate. Bachelor degree in two years. Enter any time. Excellent positions secured. Interesting catalog free. (No night classes.) MEtro. 0133. Woodbury Building 727 So. Figueroa Street

EARN While You LEARN. You gain Experience. You understudy an Executive. Intensive Training—Individual Instruction. We save you Time and Money. Day and Evening Classes. Free Catalog. MacKay Building, 612 So. Figueroa. TR. 0417.
MACKAY BUSINESS COLLEGE

Commercial Experts' Training Institute
Offers all Commercial Courses. High-class instruction. Satisfaction guaranteed or money back. Positions guaranteed. Day and evening classes. Enroll at any time.
920 South Hill Street. MEtro. 0331.

Beverly School for Boys — 9668 South Virgil Ave., Los Angeles — Telephone Dunkirk 1485
Non-Sectarian and Non-Military
A PRIVATE HIGH SCHOOL FOR SONS OF DISCERNING PARENTS
For Annual Catalogue, address Secretary.

SAWYER SCHOOL OF BUSINESS — A Private School—Small Classes, University Trained Teachers and restricted enrollment assure individual Efficiency. Send for "FACTS"
805 South Flower St. TUcker 3260

EFFICIENCY BUSINESS COLLEGE — Get Our Catalog 747 S. Hill St. TU. 2161

Military Schools

SAN DIEGO ARMY & NAVY ACADEMY
Prepares for colleges, West Point and Annapolis. University of California's highest scholastic rating. Christian influence. Land and water sports all year. Fall Term Now Open. For catalog address COL. THOMAS A. DAVIS, Pacific Beach, San Diego, California.

URBAN MILITARY ACADEMY — THE GREAT OUTDOOR SCHOOL—24th Year
IN SESSION ALL YEAR—ENROLL NOW
Cadets' private rooms, each unit with bath attached. Complete equipment. Swimming pool, band, tennis, all athletics, horseback riding, rifle range. Strong faculty—primary through high school. Outstanding leadership in well rounded education. Wilcox at Melrose—GLadstone 4127

Non-Military Schools

California Preparatory School — For Boys, Non-Military Accredited School. Tenth Consecutive Year
Term now open in new fireproof buildings near Covina, Calif. A High-class College Preparatory School. Also grades five to eight, inclusive, separately housed and taught. Boarding and Day pupils. Catalogue. S. H. WOOD, Sec., Covina, Calif.

"MAY SINCLAIR has done a very big thing in 'The Allinghams' and she has done it supremely well... It is as definite, as true a survey of the complexities of life as we have ever read in fiction."—*Boston Transcript*

May Sinclair's New Novel
THE ALLINGHAMS
By the author of "Anne Severn and the Fieldings"

"Miss Sinclair's portraits of children . . . are always full of charm"—*The Book Review*

AT ALL BOOKSTORES—$2.50

The Macmillan Company • New York

Splendid USED CAR BARGAINS always to be found in TIMES WANT ADS

Telephone FAber 2020 — B. H. Dyas Co. VILLE DE PARIS — Seventh at Olive

Fashion Right Sportswear For the Collegiate!

Easter Vacation With All Its Activities . . .

TEAS, matinees, dinners and dances may be important this week of no school . . . but the more strenuous activities of the day . . . the tennis match . . . the swim . . . the hike . . . the ride . . . hold first interest! And why shouldn't they! When Dyas' London Shop is all ablaze with gloriously new youthful sports togs to carry one through with swagger!

Her Deauville Scarf . . .

makes one think of a gay adventure into a fascinating land it's so squared and blocked, and highly colored! But it's just what her white sweater and skirt needs!

Scarfs are $2.95 to $5.
Flannel Skirts, $5.95 to $12.95.
New Sweaters at $7.95 to $12.95.

Blazers Anew . . .

They're brighter in color, and far more fetching in style! Made collarless, with a new "floppy" silk flower, $16.75.
It may be had in red, blue and green block plaids.

Habits . . .

THAT take one's thoughts far from Shakespeare. Sleeveless linen crash habits, in smart English cut, are $16.75, or the separate coat of bright colored flannels is priced $16.75.

The Beach Ensemble . . .

SUB-DEBS are quite ready to meet the world in tantalizing new Beach Pajamas from Dyas! Imported prints and flannels fashion novel two-piece suits with long trousers and coat style jackets. $15 to $29.50.

Bathing suits in plain tank styles, $3.95 to $6.95.
Novelties for sun bathing, of cretonnes, and silks, in athletic and 2 piece styles are priced $5 to $25.
Zipper Sweat Shirts in new colorings, $2.50.

Tweed hiking suits; knickers and sleeveless jacket; are priced $5.95 and $10.

DYAS SPORTS SHOP—LOWER STREET FLOOR

Don't Miss Anything!

When you are ready to buy a parcel of real estate, a used car, a business enterprise—no matter what—wouldn't you feel much more satisfied knowing that you couldn't have done better? . . . that you purchased to the best possible advantage?

Such is the experience of those who are guided by the bargain news appearing daily in Times Want Ads. The Times prints MORE want ads than any other newspaper in Los Angeles; it has by far the largest want ad reader-audience. This leadership is your assurance that everything worth while is likely to appear in these columns. Read Times Want Ads and you'll not miss anything.

WANT-AD INDEX

LOST AND FOUND 14
SPECIAL NOTICES—Miscellaneous 14
TRAVEL OPPORTUNITIES 14
AUTOS FOR HIRE 14
BEAUTY SHOPS 14
PERSONALS—Business 14
CHURCH NOTICES 14
BUSINESS ANNOUNCEMENTS 14
EDUCATIONAL 14
CONTRACTORS AND BUILDERS 14
WANTED—Help, Male 14–15
WANTED—Help, Female 15
WANTED—Help, Male and Female 15
WANTED—Agents and Canvassers 15
EMPLOYMENT AGENCIES 15
WANTED—Situations, Male 15
WANTED—Situations, Female 15
WANTED—Situations, Male, Female 15–16
WANTED—To Rent 16
TO LET—Rooms 16
TO LET—Rooms and Board 16
TO LET—Housekeeping Rooms 16
TO LET—Apartments 16
TO LET—Flats 16–17
TO LET—Houses, Furnished 17
TO LET—Bungalows in Courts 17
TO LET—Houses, Unfurnished 17
TO LET—Suburban and Country 17
TO LET—Beach Property 17
TO LET—Stores, Offices, Etc. 17
FURNITURE 17–18
SEWING MACHINES 18
MUSICAL INSTRUMENTS 18
RADIO EQUIPMENT 18
MACHINERY 18
FOR SALE—Miscellaneous 18
WANTED—To Purchase, Miscellaneous 18
SWAPS—All Sorts 18
AUTOMOBILES—Miscellaneous 18–19
TRACTORS, FARM IMPLEMENTS 19
HORSES, MULES, CATTLE, ETC. 19
POULTRY AND SUPPLIES 19
PETS AND SUPPLIES 19
HOUSES—For Sale 19
HOLLYWOOD—Miscellaneous 19
BEVERLY HILLS—Miscellaneous 19
GLENDALE—Miscellaneous 19
BURBANK—Miscellaneous 19
PASADENA—Miscellaneous 19
ALHAMBRA—Miscellaneous 19
SOUTH PASADENA—Miscellaneous 19
EAGLE ROCK—Miscellaneous 19
HIGHLAND PARK—Miscellaneous 19
HUNTINGTON PARK—Miscellaneous 19
INGLEWOOD—Miscellaneous 19
SANTA MONICA—Miscellaneous 19
CITY LOTS—For Sale 19
APARTMENT, FLAT PROPERTY 19
BUSINESS PROPERTY 19
INDUSTRIAL PROPERTY 19
INCOME PROPERTY 19
SUBURBAN PROPERTY 19
BEACH PROPERTY 19
HARBOR PROPERTY 19
POULTRY RANCHES 20
COUNTRY PROPERTY 20
MOUNTAIN, CANYON PROPERTY 20
EASTERN, NORTHERN PROPERTY 20
SAN DIEGO PROPERTY 20
GOVERNMENT LANDS 20
OIL PROPERTY 20
ORANGE, LEMON, WALNUT 20
STOCK AND DAIRY RANCHES 20
REAL ESTATE—Miscellaneous 20
ACREAGE FOR SUBDIVISION 20
WANTED—To Purchase Real Estate 20
FOR EXCHANGE—Real Estate 20
MONEY TO LOAN 21
AUTO LOANS 21
MONEY WANTED 21
MORTGAGES, TRUST DEEDS 21
STOCKS AND BONDS 21
MINES AND MINING 21
HOTELS AND ROOMING-HOUSES 21
BUNGALOW COURTS 21
APARTMENT-HOUSE BUSINESSES 21
BUSINESS INVESTMENTS 21
BUSINESS OPPORTUNITIES 21
BUSINESS OPPORTUNITIES Wanted 21
LEGAL NOTICES 22
TOO LATE TO CLASSIFY 21

WANT-AD RATES

Effective January 1st, 1927

Rates per line insertion, 30 consecutive times, 21c Daily, 27c Sunday; 7 to 29 consecutive times, 23c Daily, 28c Sunday; 3 to 6 consecutive times, 24c Daily, 30c Sunday; ONE TIME, 34c Daily, 40c Sunday.

SITUATIONS WANTED, 7 or more consecutive times, 10c Daily, 13c Sunday; 3 to 6 consecutive times, 11c Daily, 20c Sunday. ONE TIME, 34c Daily, 27c Sunday. Advertisements for the subheadings "PAINTING, DECORATING, CARPENTERING," "DRESSMAKERS & SEAMSTRESSES," and "NURSES" are not classified as Situations Wanted Advertising and will be charged for at the General Want-Ad Rates, 34c Daily and 40c Sunday.

"NOTICES OF SPECIAL INTEREST," "SOCIETY MEETINGS," "PERSONALS," "SPECIAL NOTICES," "STOCKS AND BONDS," "STREET IMPROVEMENT BONDS," "MONEY TO LOAN—DIAMONDS & JEWELRY," "PHYSICIANS," "MEDICAL," "SANATORIUMS" and "BATHS & MASSAGE," 30 consecutive times, 25c Daily, 31c Sunday; 7 to 29 consecutive times, 27c Daily, 33c Sunday; 3 to 6 consecutive times, 30c Daily, 38c Sunday; ONE TIME, 43c Daily, 48c Sunday.

EMPLOYMENT AGENCIES, MOTION-PICTURE ADVERTISING, etc., under any classification, 30 consecutive times, 21c Daily, 29c Sunday; 7 to 29 consecutive times, 27c Daily, 31c Sunday; 3 to 6 consecutive times, 30c Daily, 40c Sunday; ONE TIME, 43c Daily, 50c Sunday.

Advertisements on rate-holder rates on application.

NOTE—Want-Ad rates from foreign territory (everything outside Southern California) furnished on request.

To estimate the cost of want ads count 5 average words per line. Words containing more than 6 letters should be counted as two words.

Advertisers should retain receipts given by The Times for payment of Want Ads, as no mistakes will be rectified without them.

Cancellation of advertisements before appearance cannot be guaranteed to take effect until after the advertisements have appeared once. Countermands must be received by 2:30 p.m. for daily issue and 6 p.m. Friday for Sunday Times.

Rates for display advertising will be furnished on request.

The Times will not be responsible for more than one incorrect insertion of any advertisement ordered for more than one time.

The inadvertent omission or incorrect publishing of advertising will be rectified only by cancellation of the charge made for the service rendered.

Friday, 6 p.m., is closing hour for the early issue of the Sunday Times.

WANT-AD COLLECTION BOXES may be found in the following buildings:

Board of Trade Bldg., 111 W. 7th.
Brack Shops, 521 W. Seventh st.
Braun Bldg., 1240 S. Main st.
Broadway Central Bldg., 424 So. Broadway.
Bryson Bldg., 145 S. Spring st.
Busch Bldg., 660 S. Vermont.
Byrne Bldg., 253 S. Broadway.
California Bldg., 205 S. Broadway.
Chapman Bldg., 756 S. Broadway.
Columbia Trust Bldg., 312 W. 3rd.
Cotton Exch. Bldg., 3rd & Main.
Delta Bldg., 426 S. Spring st.
Detwiler Bldg., 412 W. Sixth st.
Douglas Bldg., 257 S. Spring st.
Edwards & Wildey Bldg., 609 S. Grand ave.
Grant Bldg., Fourth & Broadway.
Hellman (H. W.) Bldg., 4th-Spring.
Hellman (I. W.) Bldg., 411 S. Main.
Hibernian Bldg., 4th & Spring.
Higgins Bldg., Second & Main.
Hillstreet Bldg., 315 S. Hill.
Johnson (O. T.) Bldg., 4th-Bdwy.
Knickerbocker Bldg., 642 S. Olive.
Lane Bldg., 5th and Spring.
Lankershim Bldg., 126 W. Third.
Laughlin Bldg., 315 S. Bdwy.
Loew's State Bldg., 707 S. Bdwy.
L. A. Ry. Bldg., 11th & Bdwy.
Pacific Electric Bldg., 6th & Main.
Pacific Mutual Bldg., 523 W. 6th.
Pershing Sq. Bldg., 448 S. Hill.
Rives-Strong Bldg., 9th & Main.
San Fernando Bldg., 406 S. Main.
Security Bank Bldg., 6385 Hollywood Blvd.
Severance Bldg., 105 W. 6th st.
Silent Bldg., 735 S. Hill st.
Stack Bldg., 4th & Broadway.
Sun Finance Bldg., 510 W. 6th st.
Title Guarantee Bldg., 220 W. 5th.
Van Nuys Bldg., 210 W. 7th st.
Western Mutual Bldg., 321 W. 3rd.
Wright-Callender Bg., 402 Sr Hill.
Y.M.C.A. Bldg., 715 S. Hope st.

TIMES TELEPHONE
MEtropolitan 0700
TIMES MAIN OFFICE
Corner Broadway and First street.
TIMES BRANCH OFFICE
621 South Spring street.

LOST—FOUND

LOST, FOUND, STRAYED—And Stolen —8

BILLFOLD, black, lost. Liberal reward. 230 S. Beaudry. MU. 5462.

DIAMOND ring lost on Hollywood car Friday evening, between 10 and 10:30. Liberal reward. 1042 SANBORN AVE. OL. 6813.

DOG lost, Pekingese puppy, light brown, strayed or stolen from vicinity 4th and McCadden. Reward. 362 S. McCadden. Ph. OR. 3334.

DOG lost, Sealyham Terrier 4 mos. old, all white with 1 black ear. Reward. No questions asked. Fair Oaks 8957.

DOG lost, Female Boston Terrier pup. Leaped from car somewhere bet. Glendale & Hollywood Sunday night. Suitable reward. FA. 1861.

DOGS found, 2 young German police dogs, owner, call 5929 Monterey Road, Los Angeles.

GLASSES lost, in blue brocade case. Reward. Ph. Colorado 4980. Pasadena.

HANDBAG lost Sunday evening between Saugus and Piru. Keep money and return keepsake jewelry. Phone HE. 7778.

HATBOX lost, containing child's clothes between Oceanside & Capistrano. WH. 4252. 744 EDINBURGH AVE., Los Angeles. Reward.

MULES lost, 2 brown mares. DE. 5452. Reward.

PEARLS, string, lost bet. Ranscoff's and Wetherby Kayser Shoe Co. on Broadway. Reward. 727 S. BROADWAY.

PIN lost, platinum bar pin set with 5 diamonds. Liberal rew. 304 S. New Hampshire. WA. 0731.

PURSE lost, "H" car, bank book, currency, papers, etc. Reward. DU. 7477.

PURSE lost, black cont. jewelry and money, may keep money if return. Keepsake jewelry. Call 581677.

PURSE lost, black coin purse containing money, house key and tokens. Kindly phone EM. 1741. Reward.

RINGS, 2 DIAMOND; LOST, Elks' Club, Saturday afternoon, liberal reward. Call UN. 1621.

WATCH, wrist, ladies' platinum set with diamonds & sapphires, valued as keepsake. Liberal reward. BE. 4334. OX. 1527.

BOSTON bull with white face, four white feet, scar beneath right ear. Screw tail. Lost 5:30 Sat. night. MRS. MOORE, 4227 S. Western ave. VE. 2022.

LOST—Fur, blue fox neckpiece, Sunday between Hotel Biltmore and Larchmont district. Reward. Call GRanit 1563.

LOST—Bank book, between 3 st. & 3 st. on Broadway. L.A. Return Commercial Natl. Bank, Bellflower.

FOUND—A 50c SHOW FOR 10C. WHY PAY MORE? Triangle Theater, 9th & Spring sts.

PARTY calling MEt. 2991 about beaded bag please call again.

NOTICES—MISC.

SPECIAL NOTICES—Miscellaneous —3

PHONE YOUR WANT-AD TO THE TIMES. NO CHARGE ACCOUNT NECESSARY. AND COURTEOUS, EXPERIENCED AD-TAKERS, DAY AND NIGHT, WILL HELP YOU WITH YOUR COPY IF DESIRED. MEtropolitan 0700.

Baths and Massage —3-A

Curran's Turkish Baths

We give the best baths and massage. Always open. Beds. Colds relieved. Hydro-Ozone Marathon Baths. Personal service. Satisfaction guaranteed. Full staff nurses. Both sexes. 709-11 S. Whittier St. ½ bl. E. of Valencia & W. 7th St.

COME AND SEE what real Swedish massage, Ionaco, electro-hydro-therapy will do for your health. 223 Union League Bldg. 2nd and Hill sts. VA. 0370.

ARE YOU TOO FAT?

Safe reduc., massg., elect. & Chiro. Suite 215 O.T. Johnson Bg. TU. 1910

IN PASADENA

BODY MASSAGE, TERRACE 2100.

Medical —3-B

Drs. Shores & Shores

Catarrh, deafness, head noises, hay fever, asthma, rheumatism, eczema, piles, epilepsy, goiter and other CHRONIC DISEASES of nerves, blood, skin, lungs, heart, stomach, bowels, bladder, kidneys, liver a specialty. 32 years. 501-2 Metropolitan Theater Bldg. 323 W. 6th st. Hours 9 to 5. Eves. 6-8. Sundays, 10-12.

SPECIALIST for men, 16 years. See charts for these diseases, vegetable medicine known and used only by himself. Examination free. 319 DOUGLAS BLDG. 3rd & Spring.

THE WONDER TREATMENT

Prostate—gland—diseases, without drugs or operations. 305 Stack Bldg. 228 W. 4th.

Sanatoriums, Hospitals, Etc. —3-C

OPENED MARCH 1ST

Strictly first-class sanatorium, tubercular & asthma patients. For information phone Sunland 127, Hillcrest Sanatorium, between La Crescenta & Tujunga.

Society Meetings —3-D

"WIDOWHOOD CLUB" families and friends meet Easter morning 6 a.m. Culver City Star office to spend day at Chatsworth Lake Park. Bring bacon, eggs & noonday lunch. Particulars ph. CULVER CITY 4240.

DON'T be lonesome. Join cong. dance club. 1801 S. Flower. WE. 2774.

Detectives —3-F

A. W. SWENSON DETECTIVES

TRAVEL OPPORTUNITIES—Land, Water, Air —3-H

DRIVING to New York about Apr. 15, enclosed car, take 2. Share exp. Ref. exchanged. Phone 557257.

PORTLAND, Thur. morning in Chandler sedan, room 2 persons. Traveling fast. DU. 9836.

DRIVING enclosed car to Denver. Take one, share expenses. References exchanged. Phone GRanite 0633.

ELLIOTT Travel Bureau, we have a car going to your home town. 4170 Whittier Blvd. ANgelus 3339.

HUP, tour, to Hot Springs, Ark., April 19. $32.50. Tel. Covina 284-J4.

SEATTLE, leave Wed. noon. New Hudson. Take two. DR. 7388.

SEATTLE, Portland, Frisco, leave next week; take two. MU. 7114.

AUTOS FOR HIRE—With or Without Driver —3B

MAKE reservations now for EASTER SUNDAY trip to Mount Rubidoux. Fine limousine, low fare. BRISTOL AUTO SERVICE. 1866 W. 10th. DR. 4252.

DRIVE yourself, new Chrysler. $28.50 per wk. 6767 Hollywood Blvd.

BEAUTY SHOPS—And Women's Subern —3-X

SUPREME PERMANENT WAVES $8 and $10

THOMAS PERMANENT WAVES—901 BRACK-SHOPS. MR. 2522.

PERSONALS—Business —4

HAVE YOU

MOTION PICTURE PERSONALITY

Perhaps unknown to yourself you have this wonderful screen quality—few of those who have it suspect its presence before a screen test is taken. In our annual search for new faces, talent, personality and types this STUDIO is offering without cost or obligation a

FREE SCREEN TEST

to all men, women and children (over 5 yrs.) during the week of April 13th to 19th, 1927.

If you are woman and beautiful—or a man and handsome so much the better. But if you have a degree of ambition, a willingness to work and can screen well, then the motion-picture world lies at your feet whether or not you are good looking. Remember that only a

SCREEN TEST

will show your possibilities and we are offering you free of charge and without obligation this opportunity for one week only, April 11 to 15, incl. During this period Mr. John E. Ince, President of John E. Ince Productions, will supervise all screen tests.

Fill in coupon and bring or mail to STUDIO—Take Santa Monica car or Sunset Blvd. bus to 6000 block.

MR. JOHN INCE,
Care of U. M. DAILEY STUDIOS,
1329 GORDON STREET,
HOLLYWOOD, CALIF.

DEAR MR. INCE:
Without cost or obligation please arrange for a free screen test for me in accordance with your advertisement in the L. A. Times.

NAME .... Age ......
Address ....

STUDIO OPEN EVENINGS THIS WEEK UNTIL 9 P.M.

INCOME MT. CABINS

R. A. FOREMAN

ARE YOU WORRIED

Over family or business troubles? If so, let us help you. NICK HARRIS DETECTIVES

JUST published, "A.B.C. for All," A spiritual illumination of the alphabet.

RANCH HOME IN FOOTHILLS

Heirs, Heirs! We Recover

We recover property rights on a contingent basis. See or write MR. DEXTER, 702 Calif. Bldg.

NEW GOLF CLUB STARTING

MAIL PHONE DESK

PARKING SPACE
642 CHAMBER COMMERCE BLDG.

AUTO TOURISTS, ATTENTION

Mail or Phone Service

PERSONALS—Business

Inquiries, Missing People —4-A

A SUITABLE reward will be paid for information leading to the locating of Mrs. J. F. Rivers, recently of New York City, formerly Mabel Wilson, daughter of Colonel Wilson, oldtime resident of Los Angeles. Hare & Walden, Lawyers, Black Bldg.

CHURCH NOTICES—Liberal and Orthodox

Liberal —5

BUSINESS ANNOUNCEM'TS—Miscellaneous —6

$1 WATCH HOSPITAL

Watches repaired this week $1. Materials furnished, sold at wholesale. Hands 25c, mainsprings 50c, crystals 25c, cleaning $1. Work guaranteed 2 yrs. Please bring this ad. 403 S. Broadway. Opposite the Broadway Dept. Store

EDUCATIONAL — SCHOOL, Colleges, Private Instructions —7

DO YOU WANT TO EARN MORE MONEY?

Call TODAY and find out quick, easy way to double your earning power. Big pay jobs waiting for you in profitable auto trades.

YOUNG MEN

MEN

Professor Alcocer

SPANISH TEACHER
2814 ELLENDALE PLACE

Dancing —7-C

DANCING

BEGINNERS
GO WHERE YOU LEARN
LESSONS 50c PER HOUR

PALAIS de DANCE

CONTRACTORS—And Builders —8

THERE are as many honest contractors as in any other profession. Pick your man and trust him to give you a fair deal, but don't expect him to give you additions to your building without cost, any more than you would expect your grocer to give you 14 eggs for the price of 12.

WE SUPPLY THE MONEY

SPECIAL

Pacific Mutual Const. Co.

LARSON & BROWN

LONG AND WATT

DOWD & SWANSON

S. M. COOPER, Builder

EMPLOYMENT

WANTED—HELP—Male

ADVERTISEMENTS under this heading are restricted to those offering bona fide positions without any investment required. Positions requiring an investment will be found under the heading: "Investments Required." Educational ads will be found under the headings: "Educational—School, College, Private Instructions," "Business Training Courses" and "To Learn Trades."

Miscellaneous —10

FOR PERMANENT POSITION

SALESMANAGER MORTGAGE DEPT.

AUTOMOBILE HELP

I WANT AN EXCEPTIONALLY HIGH-GRADE MAN TO SERVE AS SALES MANAGER DURING THE COURSE OF A BIG ADVERTISING AND SALES CAMPAIGN I GO TO WORK ON THIS WEEK. I SHALL PAY THE RIGHT MAN A SALARY OF $300 PER MONTH TO COMMENCE. PROBABILITY OF A PERMANENT CONNECTION. CALL FOR INTERVIEW ANY TIME BETWEEN 9 A.M. AND 5 P.M. TOMORROW OR WEDNESDAY. MANAGER, 743½ S. SPRING

MEN

EACH MORNING THIS WEEK at 10 a.m. we will interview you regarding gathering certain information. This is interesting work. No selling experience is necessary. We want you just as you are. Applicants for this position must be in good health and have at least a high school education. First come first served. Call any day this week at

10 A.M. sharp.

ROOM 322
STOCK EXCHANGE BLDG.,
639 So. Spring St.

Store and Office —10-A

Salesmen, Solicitors —10-B

SEED SALESMEN

CASWELL COFFEE

Sales Distributor

Position Open

THE BIGGEST DEAL OF THE YEAR BREAKS THIS WEEK

815 SO. HILL ST.
Suite 714

Sales Manager

I want an exceptionally high grade man to serve as sales manager during the course of a big advertising and sales campaign I go to work on this week. I shall pay the right man a salary of $300 per month to commence. Probability of a permanent connection. Call for interview any time between 9 a.m. and 5 p.m. tomorrow or Wednesday.

Manager,
743½ So. Spring street

SUB. DIV. SALESMEN

We have a Real Lecturer Who is a PLATFORM SALESMAN

Short Haul. Good Lunch. Clever closer and leads.

11% Commission

Prices Low. All Improvements. Call Mornings at

PIM REALTY CO.
922 S. Flower St.

or

HOLLYWOOD OFFICE AT
1531 Cahuenga Ave.

SALESMEN

EXPERIENCED MEN TO HANDLE LIVE SOLICITOR LEADS. MUST HAVE GOOD CAR.

An opportunity to sell the finest property in Los Angeles, adjoining 36-hole golf course, tennis clubs, polo fields and 3500-acre Botanical Gardens. In the center of the greatest development in the West.

On New Beverly Blvd.

See Mr. Tanner or Mr. Knoth between 10 and 12.

The Frank Meline Co.
3rd floor Sun Bldg., 706 So. Hill.

AN OPPORTUNITY

LAND SALESMAN WANTED

YOUNG MEN—

CHAIN STORE requires young men for responsible positions. City and suburban, Glendale, Long Beach, Pasadena, Santa Monica & San Bernardino. Must be satisfied with $30 to $50 per week during training. APPLY MR. T. E. TYLOR, PERSONNEL DIRECTOR, Suite 700, 816 South Figueroa. 9:30 a.m. or 2 p.m. only.

The Joe Toplitzky Co.

CAN USE TWO

Salesmen on business property, only men with experience.

See W. A. HUDSON,
206 H. W. Hellman Bldg.

SALESMEN

Who are seeking a permanent connection with an established brokerage house. Plenty of leads to workers. See MR. SHAW, 311 Hellman Bank Bldg., 7th & Spring.

SALESMEN

There is not a better, cleaner, more remunerative, dignified, permanent position in Los Angeles for a conscientious man than is offered you by phoning TU. 5433 for appointment.

SALESMEN

(Two)

High pressure oil lease men to help me call on 100 good leads. Must know your stuff. Can clean up $2000 in ten days. Call 9-12. 202 COM'L EXCH. BLDG. 8TH & OLIVE.

SALESMANAGER

WANTED, SALESMEN

SALESMAN

$12.00 PER DAY

WOULD IT INTEREST YOU? ANSWER BETWEEN 9 A.M. & 2 P.M. 227 SO. FIGUEROA ST.

HERE IS THE GREAT CHANCE OF THIS YEAR FOR SALESMEN TO MAKE MONEY

The Royal Palms
600 Great Republic Life Bldg.

PERMANENT POSITIONS

SALESMEN

Attention

Big Deal Big Money

Near First Nat'l Bank

BOND MAN WANTED

BENJAMIN BARRY

Real Silk Hosiery Mills

HERE'S THE DEAL FOR YOU

400 Lincoln Bldg.

REPRESENTATIVES

SALESMEN

MEN

An Executive Wanted

BY BIG PROGRESSIVE, SUCCESSFUL HOUSE OF JOHN C. FEYS, And Associates

WE DETERMINED TO PUT AN EXECUTIVE AT THE Head of the San Francisco Office

ROOM 322
STOCK EXCHANGE BLDG.
639 S. SPRING ST.

Security Salesmen

"HOLLYWOOD DRY" GINGER ALE

Stock Is Selling

818 Van Nuys Bldg.

D. H. NAYLOR, JR., FINANCING MGR.

SALESMEN

Dockweiler & Loubert

312 QUINBY BUILDING
7TH AT GRAND.

The Stansberry Corporation

IS READY

to place two salesmen on $100,000 worth of real estate brokerage business.

Ask for MR. RANKIN

STOCK SALESMEN

SALARY

THE F. P. NEWPORT CO

F. P. Newport Company

MANAGER

SALESMEN—

Real Estate Salesmen

WANTED—HELP—Male

Salesmen, Solicitors —10-B

SOMETHING BRAND NEW

Biggest offering of the year for salespeople and solicitors, backed by greatest advertising campaign Los Angeles has ever known.

Big Commissions

Learn about this at once. Be ready when the full page ads break in all Los Angeles newspapers and two hundred 24-sheets tell all about it this week. Get in on the ground floor today. Apply today between 8 and 1.

Room 216 Taft Building
Hollyw'd Blvd. & Vine St.

SALESMEN

Hard workers can make exceptional money on this proposition. $100,000 will be expended on advertising within the next four months. Leads & every possible kind of co-operation will be supplied. The best names in Los Angeles are backing the deal. If you are a consistent worker you can make between $500 and $1500 per month. Call between the hours of 9:30 and 11 noon. ROOM 702, Heilman Bank Bldg. 7TH & SPRING.

Salespeople

Ladies and gentlemen and beginners, are you looking for a real connection where you can make real money? If so, listen, we have one of the finest subdivisions overlooking Country Club and beautiful developed residential district, 2 boulevards, bus and street car lines with improvement and building program now going in. Big commissions and advertising program. Come in, and let's talk this over. Ask for MR. DE RABIDEAUX. Sales Manager.

The Stansberry Corp.
815 South Hill st., Room 201.

Dickinson-Gillespie Corp.
SUBDIVIDERS AND SELLERS OF SUCCESSFUL SUBDIVISIONS
ANNOUNCE
FIVE MORE MASTER SALESMEN
Initiated into D. & G.
Half Million Dollar Club
OUR SUCCESSFUL SELLING ORGANIZATION IS THE HOME OF the $10,000-$100,000 and $500,000 Clubs. Our 1927 SELLING plan is surpassing 1926. SIX tracts now selling from the VALLEY to the SEA. For details
See J. C. GANNON, 9 a.m. to 5 p.m.
529 WEST 17TH ST.

Big opportunity; Big Sales. Must increase force. Salesman with car. (All leads furnished.) Should average five good prospects a day.) Branch manager (Just one opening.) Your opportunity to connect with a real selling organization who are the owners of the fastest selling tract on the East Side.

J. B. Ransom Corporation,
857 S. Olive st.

THERE are no pockets in a shroud and if you are a dead one you don't need pockets to hold your money, but if you are dead we can help you to earrings that will require pockets to carry your money. Our realty sale wherever Industrious endeavor is used with it. Our men are making good. You can, too. 1223 GUARANTY BLDG., Holly-wood

SALESMEN! Manufacturer wants 2 real salesmen with references to sell products locally. Every business house a prospect. Something entirely new. Sells with big demand created. Large comm., perm. profit. Sales Mgr. 405 Citizens' Natl. Bank Bldg.

SALESMEN to represent large financial institution. Permanent position for good men with ability. Liberal commissions. Salesmen making from $10 to $25 a day. MR. MILLER, 506 Rialto Theater Bldg., So. Pasadena. Hillcrest 1487. Call mornings only.

WANTED—Salesman. We can use three middle-aged men to call on business house. Good pay every day. See Mr. Kennedy, 763 E. 9th.

WE would like to interview salesmen with cars, morning. Harry H. Culver Co., 6250 W. 8th st. 2nd floor

REAL ESTATE
J. B. PYLET CO.
COR. HICO & VERMONT

GUM agents average $10 a day and better. Exclusive territory open to right party. 310 W. 11TH ST.

SALESMEN—We are creating a market for a new Calif. product. Excl. territory given. 3029 W. 7TH ST.

MEN—If you have had insurance experience, see MR. CUNNINGHAM, 1206 Merch. Nat'l. Bk. Bldg.

SPECIAL agent and field man for Mutual Fire Ins. Co. Apply 10 to 11 a.m., 449 ROOSEVELT BLDG.

GOOD live real estate salesman with J. SIDNEY R. SMITH, 2560 Colo. Blvd., Eagle Rock. AL. 2340.

2 SALESMEN with cars. Not house-to-house. Call 3715 SUNSET BLVD.

WANTED—HELP—Male

Salesmen, Solicitors —10-B

Closers

CAN USE 2 GOOD STRONG experienced closers at once.
TOP COMMISSION. See MR. TUOHEY before 10 a.m.,
SPAULDING INVESTMENT CO.
1235 Subway Terminal Bldg.

Trades —10-C

CHIEF engineer for power plant, about 1500 horsepower Busch Sulzer and McIntosh & Seymour Diesel engines. Must have knowledge of ice plant and gas making. State experience, age and minimum salary required in first letter. Address W. box 296, Times Office.

PLATINUM jeweler, must be a first class all around man, permanent & steady position. Apply JEWELRY CRAFT CO., 406 Sutter St., San Francisco.

SHIFT engineer for diesel engine plant. Steady job to man of good habits and qualifications at $5 per day. State experience, age and qualifications in reply. Address W, box 297, Times Office.

WANTED—Blacksmith finishers, experienced on bus chassis & bodies. See MR. BALLOU, Union Stage Depot, 5th and Los Angeles.

PRINTER—Two-thirder wanted. State experience & salary wanted. Good chance for advancement. Address X, box 57, Times Office.

AUTOMATIC wood-turning lathe operator. Must be experienced. 6000 S. Boyle ave., Huntington Park.

WANTED, FINISHERS, SURFACERS and auto color VARNISHERS. See Mr. Loper, 6130 Hollywd. Blvd.

WANTED—Experienced vulcanizer & service man, permanent position. 1823 CAHUENGA AVE., Hollywood.

WANTED—An operator experienced on J. & L. screw machine. Paul G. Wagner Co., 757 E. Washington.

WANTED—Expert hat cleaner. Pay for wages. Apply Crown Hat Shop, 742 S. Broadway.

WANTED: Printer-operator, Weekly paper, job work, steady. GAZETTE, Beaumont.

SIGN painter who can travel wanted. Address X, box 44, Times Office.

BUILDER wanted to build cabins in peach orchard. 943 Olive st.

IRON moulders wanted, 1st-class. American Foundry, 906 Date st.

WANTED—Floor laying, painting and carpenter help. 1015 E. Vernon ave.

PRINTERS, pressmen, capable pr. mn. Gen. exp. Rowny, 635 Lebanon st.

Commercial Art Instructions—10-CA

Do You Like to Draw?

MEYER-BOTH CO., a large art and service organization, offers opportunity of practical training during spare time to men who like to draw and want to become commercial artists.

Write or call for catalog.
716 W. P. STORY BLDG.
6th & Bdwy. Open evenings.

To Learn Trades —10½-C

HOUSE WIRING & CONSTRUCTION MEN WANTED

We can help 12 good men get quickly started for big-pay jobs after short practical training in planning, codes & ordinances, splicing, laying conduit, house wiring, etc. Come in, write, phone, and ask for MR. MOFFATT, 4006 South Figueroa street.

MacDonald Welding Sch.
ACETYLENE & ELECTRIC ARC.
1124 W. 11TH ST. MU. 9771

LEARN WELDING NOW
Combination welders in demand.
KERR'S SCHOOL, 752 N. Bdwy.

ACETYLENE & electric welders. Call The Welder, 7421 Alameda Blvd.

WANTED—Girls to learn beauty culture. Special rates. Call or write Beauty Culture Institute, 1030 India st., San Diego.

STEADY young man, office nec. opp. of $40 wk., small inv. req. Apply 354 S. Spring, Room 521.

WANTED—HELP—Female

ADVERTISEMENTS under this heading are restricted to those offering bona fide positions without any investment required. Positions requiring an investment will be found under the heading "Investments Required." Educational ads will be found under the heading: "Educational—School, College, Private Instructions," "Business Training Courses and To Learn Trades."

Miscellaneous —11

ATTRACTIVE position open for experienced, suburbite teacher or college trained woman. Age 25 to 45, free to travel. Position permanent, worth $2000 first year. Special bonus and railroad fare paid. Call personally after 10 a.m. F. E. COMPTON & CO.
542 S. Broadway, Suite 910-12.

WOMAN MANAGER
for an apartment house with experience in handling all of the necessary management problems with apartments. State salary desired, experience and qualifications. Appointment will be arranged. Address PRESIDENT, box 522, Station C. L. A.

ST. established European house, a woman of intelligence and good appearance for full time work a day, several days a week. No house to house canvassing. Only genuine women considered. Unusual opportunity. Call Trinity 2275 for appointment.

1ST class butler, $150. Another, $125. Waitress, Pasadena, $85. Another, city, $80. Cooks, $100. Upstairs, care 2 child, $75. Another, 2 adults, $60. 2nd maid, $65. Generals, $75 to $100. BUREAU SERVICE Agency, 120 So. Broadway.

SALESMAN: Experienced in drug & confectionery trade; must have car. Can make $100 per week. Small investment required. Full line of stock. Call at 5265 Fountain Ave.

MEN for shop wk. in established mfg. business. Steady job for right party. Money returned any time within six months if not satisfied. Smith Mfg. Co.

EXECUTIVE who can invest $4000 in a real going concern, unusual proposition. Not interested in afternoon. Money will secured. 2 drives W box 250, Times Office.

PARTNER for estab. commercial business; prefer man who will work after inside details; no special exp. req. Can make $250 month each. Small inv. 1020 S. BROADWAY.

MAN, a partner, gas station, exp. not nec., but steady & permanent man essential; small inv. required. 354 S. SPRING, Rm. 521.

MANAGER for beauty salon, small investment required, state qualifications fully. 1030 India st., San Diego.

STEADY young man, office nec. opp. of $40 wk., small inv. req. Apply 354 S. Spring, Room 521.

WANTED—HELP—Female

ADVERTISEMENTS under this heading are restricted to those offering bona fide positions without any investment required. Positions requiring an investment will be found under the heading: "Investments Required." Educational ads will be found under the heading: "Educational—School, College, Private Instructions," "Business Training Courses and To Learn Trades."

Miscellaneous —11

ATTRACTIVE position open for experienced, suburbite teacher or college trained woman. Age 25 to 45, free to travel. Position permanent, worth $2000 first year. Special bonus and railroad fare paid. Call personally after 10 a.m. F. E. COMPTON & CO.
542 S. Broadway, Suite 910-12.

WOMAN MANAGER
for an apartment house with experience in handling all of the necessary management problems with apartments. State salary desired, experience and qualifications. Appointment will be arranged. Address PRESIDENT, box 522, Station C. L. A.

ST. established European house, a woman of intelligence and good appearance for full time work a day, several days a week. No house to house canvassing. Only genuine women considered. Unusual opportunity. Call Trinity 2275 for appointment.

1ST class butler, $150. Another, $125. Waitress, Pasadena, $85. Another, city, $80. Cooks, $100. Upstairs, care 2 child, $75. Another, 2 adults, $60. 2nd maid, $65. Generals, $75 to $100. BUREAU SERVICE Agency, 120 So. Broadway.

SALESMAN: Experienced in drug & confectionery trade; must have car. Can make $100 per week. Small investment required. Full line of stock. Call at 5265 Fountain Ave.

MEN for shop wk. in established mfg. business. Steady job for right party. Money returned any time within six months if not satisfied. Smith Mfg. Co.

EXECUTIVE who can invest $4000 in a real going concern, unusual proposition. Not interested in afternoon. Money will secured. 2 drives W box 250, Times Office.

PARTNER for estab. commercial business; prefer man who will work after inside details; no special exp. req. Can make $250 month each. Small inv. 1020 S. BROADWAY.

MAN, a partner, gas station, exp. not nec., but steady & permanent man essential; small inv. required. 354 S. SPRING, Rm. 521.

MANAGER for beauty salon, small investment required, state qualifications fully. 1030 India st., San Diego.

STEADY young man, office nec. opp. of $40 wk., small inv. req. Apply 354 S. Spring, Room 521.

WANTED—HELP—Female

Miscellaneous —11

WOMAN

If you are 30 to 45 yrs. of age, build pleasing & well dressed, there is an opening in a large, reliable firm for such a woman to assist executives in the sales department.
Apply to Mr. Bagwell.
660 South Olive st.

WOMAN, pleasing personality, 30 to 45 years of age, to assist executives in sales department of large firm.
Apply to Mr. Van Wormer,
634 South Alvarado st.

FOR PERMANENT POSITION

Wanted, intelligent, sincere woman with sound reasoning, tact, good address, for a stable business. Substantial remuneration. Reference need. For appointment, phone TUcker 5439.

WANT—TEACHERS

School teachers who want to make extra money during their vacation in an educational way. No selling. Part time work later.
CALL OR WRITE AT ONCE
Mrs. Edmonds, Mgr. Adv. Dept.
F. P. NEWPORT CO.
206 CENTRAL BLDG.

HAVE opening for experienced girl with car, to manage retail dept. Reader wanted at once. real estate office. See MR. HULLETT, mornings, 7042 SUNSET BLVD. GR. 2401.

REFINED women, 18 to 40, in any part of California may earn $100 to $250 weekly in spare time or all day work, housewives, clubwomen, dignified persons prompted by a desire to gain quality as well as make money—this is your opportunity. Permanent employment. BOX 967, Station C, Los Angeles.

IF YOU LIKE OUTDOOR SALES WORK here is your opportunity. We are just opening the last high-grade residential and business tract within 20 minutes of 7th & Broadway and if you are capable, you can make a paying connection with a live force now being organized. Call and see MR. BURNS, Sales Director, 718 So. Broadway, 3rd Floor.

WANTED—Woman to deliver sunshine to children. Experience necessary needed. Call HUmboldt 4181 between 4 and 7 p.m., for instructions & appointment.

PIANIST wanted to play for 5 gymnasium classes weekly. Must be able to play popular music without music. Experienced preferred. Call between 9 & 10, 1000 W. 7TH ST

WANTED—SITUATIONS—Female

Nurses —16-C

NURSE, kind, efficient, dignified, invalid, aid or elderly. Permanent; stock. Al ref. DU. 8368.

EXPERIENCED infant's or child's nurse, English. Local refs. DR. 3412, 8-5, only.

GRADUATE nurse, strong, capable, take any case, permanent pref.; city refs. Bess, rand. 8185.

FRACT. nurse cares for semi-invalid. Conv. companion, child. 795512.

TWO grad. Danish nurses desire nos. Tel. 841826, from 12-2 p.m.

PRACTICAL nurse wants case, best references. FI. 1841.

PRACTICAL nurse to invalid convalescent or elderly lady. RO. 2561.

NURSE, kind & efficient, desires position, nrs. in obstetrics. HE. 3764.

NURSE, exp., kind & efficient, wants perm. case any kind. RE. 1412.

NURSE takes inval. elderly in her quiet restful home. WH. 8402.

PRACTICAL nurse, 3 yrs. exp. Ref. WH. 7826. Call 9 a.m. to 7 p.m.

Housekprs., Domestics, Cooks—16-D

FIRST class white general maid in family of three adults, pleasant home, close to car line. Good room with private bath. No washing. Must be good cook. Good wages. References required. For interview WH. 6661 after 11 A.M. or fare AT. 7531.

CAPABLE American-English woman, excellent cook, trained serving-maid, neat, clean, reliable, wants work with American Protestant family. Protestant, city references. Westmore 71151, 9 to 12 A.M.

MIDDLE aged quiet woman would cook, light services for rm. & board with elderly person. Please give phone. Address X. box 84, Times Office.

WIDOW 41, English, wants position as housekeeper in widower's or bachelor's home, or cooking on ranch. Am good housekeeper. Strictly temperance. Address X. box 2, Times Office.

UNENCUMBERED middle aged French lady, good cook, home nights. Address 224½ N. Burlington Ave.

SWEDISH mother and daughter wish positions together. Good cook and second girl. Wages $90. Address X. box 9, Times Office.

POSITION as housekeeper, elderly couple or boy, people take full charge, no objection to out-of-town. Address X. box 249, Times Office.

LADY, ref., traveled, wishes position, care of children in cultured mother-less home or as companion to lady. Address X. box 154, Times Office.

REFINED, dependable lady, good cook & housekeeper, wishes position in Prof. or business man's home. Good wages. Address X. box 252, Times Office.

ACTIVE elderly lady, 20 yrs. at keeping a comfy home for elderly couple to care for themselves, no laundry. $20. mo. DE. 9139.

I HAVE several A1 maids, cooks, couples, girls, nurses & housekprs. Call 10 to 5. Superior Employment Agency, 1107 S. Hill. PR. 2-1511.

CAREFUL woman wants day work. Cleaning or laundry. RA. 5428.

GIRL, cook, wants cleaning, laundry, out by day. Call 1-8 A.M. AT. 4812.

COL. woman wants housework, steady, by day. DE. 1248-J-2.

A1 LAUNDRESS wants laundry to do at home. Phone RO. 4248.

HOUSECLEANING by day, colored woman. HU. 0328, APT. 16.

SWEDISH WOMAN wants laundry, cut by day or week. Call after 5 p.m. EXP. girl wishes day work. HU. 3384-J.

NEAT colored woman, maid or cook, housework. Home nights. AT. 6134.

A-1 LAUNDRESS wants laundry to do at home. Call or deliver. Ref. VA. 7120; eves. ME. 5872.

REL. exp. col. woman wants day work. AT. 6216.

LAUNDRESS, strong, reliable white woman, Mrs. Ketcham, AT. 9214.

FRENCH trouser, silk shirts, dresses, curtains by day or home. AT. 7063.

GOOD Swedish laundress wants day work. RO. 3941.

COLORED girl wants day or ½ day work. References. AX. 1746.

WANTED—SITUATIONS—Male and Female

COOK and butler, refined young capable couple want position; can take full charge; best references. Address X. box 226, Times Office.

WHITE couple, man exp. chauffeur, wife exp. cook, wishes work. Want private family. Address X. box 242, Times Office.

EXP. white couple, wife cook, maid, man chauffeur, wishes work. Address X. box 249, Times Office.

EXP. white couple, wife cook, maid, man chauffeur, wishes work. Address X. box 249, Times Office.

FILIPINO cpl, chauff., butler & cook wish pos. priv. fam. Exp. Ph. ME. 61-64. Am. 3 yrs.

CLEANING, window washing, new business, spec. Assist moving, etc. AT. 2447.

EXP. dependable German laundress & good spring house cleaner. Gives perfect satisfaction. AN. 8146.

EXP. woman, washing, ironing, cook and serve dinners. Best local references. 4 Nine Years.

DEPENDABLE TRUSTWORTHY exp. woman wants cleaning, laundry, etc. Good ref. 39454.

EXP. woman wants 1 day laundry, cleaning or maid work. Ref. DE. 1295-J-2.

1ST-class laundress by day or hour. Also plain sewing, cleaning. Phone HU. 8611-W.

A-1 LAUNDRESS wants work. Will do perfectly. Called for & delivered or out by day. Ref. HU. 3384-J.

NEAT, col. girl wishes day work. Cleaning or laundry. HU. 3384-J.

EXP. woman wants day work. Cleaning or laundry. Ref. AX. 2227.

EXP. col. girl wishes day work. Cleaning or laundry. Ref. AX. 2227.

NEAT col. girl wishes day wk. or out by day. Ref. AX. 2227.

NEAT col. girl wishes day wk. or out by day. Ref. AX. 2227.

NEAT col. girl wishes day wk. or out by day. Ref. AX. 2227.

COL. woman wants housework, cooking or sewing. Ref. AX. 2227.

NEAT col. girl wishes day wk. or out by day. Ref. AX. 2227.

COL. woman wants housework, cooking or sewing

Los Angeles Daily Times.

TO LET—FLATS—
Furnished
West and Northwest —32-A

TO LET—FLATS—
Unfurnished
West and Northwest —32-A

TO LET—HOUSES—
Furnished
West and Northwest —34-A

TO LET—HOUSES—
Furnished
Hollywood —34-W

TO LET—BUNGALOWS—
In Courts
Furnished —34½-G

TO LET—HOUSES—
Unfurnished
West and Northwest —35-A

TO LET—HOUSES—
Unfurnished
East and Southeast —35-C

TO LET—
Offices and Desk Space —37-A

FURNITURE—HOUSEHOLD
GOODS, Sale, Exchange —39

TO LET—APARTMENTS—
Furnished
Hollywood

TO LET—APARTMENTS—
Unfurnished

TO LET—BUNGALOWS—
In Courts
Unfurnished —34½-H

TO LET—
Suburban and Country —33½

TO LET—BEACH—
Resort, Mountain Property —36

TO LET—
Or Lease
Miscellaneous —37

MISCELLANEOUS

TO LET—HOUSES—
Furnished
West and Northwest —34-A

TO LET—BUNGALOWS—
Furnished
Hollywood —34-W

TO LET—HOUSES—
Unfurnished
South and Southwest —35-B

TO LET—
Or Lease
Stores, Shops, Lofts —37-B

FURNITURE—HOUSEHOLD
GOODS, Wanted —39-W

FURNITURE—HOUSEHOLD
GOODS—Wanted —30-W

THE SOUTHWEST AUCTION HOUSE IS PAYING MORE FOR USED FURNITURE, RESTAURANT FIXTURES & OFFICE EQUIPMENT THAN ANYONE ELSE IN THE CITY. TO BE CONVINCED Call HU. 0260

L. A. Auction House

As a new firm we are in need of furniture & furnishings of all kinds. We pay highest prices and move goods at your convenience. HU. 2873. Eves. DE. 6887

LEWIS S. HART, AUCTIONEER—WILL buy your furnishings regardless of QUANTITY or QUALITY for spot cash & will take possession at your convenience. My method of business will appeal to you. Phone WE. 6431. (Rem. W. 6th.)

BEFORE you sell your furn. call us. We will appraise it free. HU. 6722.

WHEN selling your furniture call WARD. HU. 2612. TR. 8417.

YOUNG couple wants comp. or sep. furn. by 10th. Rent if suit. RO. 3476

YOUNG couple has cash for furn. of home, comp. or separate. 6138

WANTED—1 or 2 rms. comp. or sep. furn. or furn. at once. Call RM. 6253.

NEED furn. for my apartments, any amt. Cash paid. 1041 S. Hope. PHONE AX. 3389

FOR CASH BUYER, USED FURN. IF you have for furn., pt. bldg. Call HU. 4897. Ask for Florence.

AM furnishing bung. court, need furniture & linen. Call RO. 6391.

AUCTION buyer pay highest price Fur., rugs. Call any time. CH. 4009

SEWING MACHINES—
Sale, Exchange, Wanted —30-3

SINGER & WHITE SEWING MACHINES, $15 & up. Others $8.50 & up. Terms as low as $1 per week. Electrics $25 & up. Machines rented, week or month, all makes repaired. NEW METHOD SEWING MACH. CO., 837 S. Hope. TR. 0967

12 SEWING MACHINES $8 to $14. 25 Electric Portables, $25 to $45. 5-YEAR GUARANTEED. SINGER EMPORIUM, 712 S. GRAND AVE. 6231 SINGER de luxe, $125. $145. White Martha Washington, $60. Others $5 up. 4352 S. Western av. VE. 6221. Open evenings.

HIGHEST bargains, electrics, $25 up; desk, $45; Singer, $15. 1104 W. 7th. HERRICK, 524 S. Bdy. MU. 6191.

SINGER White, other electrics $18 up. Households $15 up. Vacuum Campbell, 525 S. Hill. VA. 6206

ELECTRIC port. Singer, used short time, priv. home. TU. 1245.

MUSICAL INSTRUMENTS—
Sale and Exchange —31

SMALL PARLOR GRAND STEINWAY

DULL MAHOGANY FINISH WONDERFUL STEINWAY TONE Just like new at less than modern new upright WESTLAKE BRANCH BIRKEL MUSIC COMPANY 3462 WEST SEVENTH ST.

GRAND - WURLITZER STUDIO GRAND PIANO—A small grand piano which will fit in the smallest home. Sweet, mellow tone. Brand new—only $425. Mahogany case. Will rent for $12.50 per month with privilege of applying rent on purchase price later. WURLITZER, 816 S. Broadway. FA. 4646. Open evenings.

APOLLO GRAND PIANO—Mahogany case, Rich, deep tone. Brand new—a wonderful buy at $425. We will rent this piano at $16.50 per month with privilege of applying rent on purchase price later. WURLITZER, 816 S. Broadway. FA. 4646. Open evenings.

RENT A GOOD PIANO.
Player, $5 a month and up. Baby grands, $10 a month and up. All rent applied toward purchase if you decide to buy. Don't fail to see us. WURLITZER, 816 S. Bdwy. FA. 4646. Open evenings.

$195 BUYS Knabe player piano. Was $1500 new. Chickering practical piano $95. $4000 reproducing grand piano, $495. Wurlitzer player grands greatly reduced. Mason & Hamlin, Kimball, Baldwin, $300 players, $165. Terms as low as $5 mo. Storage. 1620 S. Grand.

PIANOS—See Platt's stock of famous name used pianos before you buy. Including Steinway, Chickering, Mason & Hamlin, Knabe, Schmer, etc. Prices from $95. Terms low as $1 a week. PLATT, 520 S. Broadway. Open evenings.

WURLITZER STUDIO (BUNGALOW) PLAYER PIANO—New, price $1000. Ideal for small apartments. Will rent this piano for $7.50 per month, and apply rent on purchase price later. WURLITZER, 816 S. Broadway. FA. 4646. Open evenings.

WURLITZER STUDIO (BUNGALOW) UPRIGHT—Genuine mahogany case. Or will rent for $4.50 per month, rent may be applied later on purchase. WURLITZER, 816 S. Bdwy. FA. 4646. Open evenings.

WURLITZER STRAD upright piano, mahogany case, like new, $396 $. Brand new, price $540. You may rent this piano for $7.50 per mo. and apply rent on purchase price later. WURLITZER, 816 S. Bdwy. FA. 4646. Open evenings.

RENT a good Chickering new or used. Platt's period rental plan allows you to apply rent on buy later. Rental $4 to $6 month. PLATT, 520 S. Broadway. Open eves. Phone Trinity 6211.

KRAKE Grand. Beautiful baby grand, practically new. A snap for the musician at $1085. Lowest terms. See it today. PLATT, 520 S. Broadway. Open evenings. TR. 8127.

ELECTRIC reproducing grand piano, slightly used, guaranteed, only four months old, including player roll, rarr music rolls, $695. Monthly payments same as rent. THE MAY CO.

CHICKERING upright, used baby grand will rival the piano. Priced to sell fast at $119. Lowest terms or will rent $3 mo. PLATT, 520 S. Broadway. Open evenings. TR. 8127.

CHICKERING used, $95. Emerson, $85. Also five used practice pianos, $25 finish, includes Cable & Sons, Schubert, etc.
MUSIC STORAGE, 813 S. Olive.

SOHMER grand. Large size, plain case, used beautiful walnut. A rare bargain at $795. Pay on lowest terms or rent if you wish. PLATT, 520 S. Broadway. Open evenings.

PIANOS — All used. Steinway, $195; Kimball, $169; Chickering, $127; Steinway verti-grand, $495; Knabe, $245, $95 down, $5 per week. $10 per mo. 1 yr. DANZ, 105 N. Spring. Open eves

TO trade or rent, good grand piano. Cost $1400. $1200 if you will let reason, party have it for $4 mo. Free del. arrangement. Refs. req. Address X Y Z box 75, Times Office.

DON'T rent an old broken down piano & pay $5 or $6 per mo. for it. Come in & rent a brand new one. Free delivery arrangement.
STARR PIANO CO., 616 S. HILL.

CHICKERING upright piano, in excellent condition, for sale. Owner, will sacrifice for $245. Month-ly payments, same as rent. THE MAY CO.

$90 VIOLINS sacrificed. importation from Germany, $15 to $400 cut to $5 to $125. Must sell immediately. Open daily at Locke's Music Exchange, 1026 S. Bdwy.

KIMBALL upright. Used but in good condition. Make a wonderful practice instrument. $95 takes it. Pay $1 a week. PLATT, 520 S. Broadway. Open evenings. TR. 8171.

STEINWAY upright. Used. Greatly reduced. $295. See this piano if you are considering a worth-while used instrument. PLATT, 520 S. Broadway. Open evenings. TR. 8171.

PIANOS rented, $1 mo. up; players $4 mo. up; baby grands $6 mo up. Rent can apply on buy later. Ask about music lessons. Phone VA. 6139
DANZ, 105 N. Spring. Open eves.

STEINWAY, for rent, $4. Chickering, $3. Kimball, $2.50. Terms, $5 down, bal. $1 per week. Others $2.50 mo. Storage. 1620 S. Grand.

PIANOS—See Platt's stock of famous name used pianos before you buy. Including Steinway, Chickering, Mason & Hamlin, Knabe, Schmer, etc. Prices from $95. Terms low as $1 a week. PLATT, 520 S. Broadway. Open evenings.

WURLITZER STUDIO (BUNGALOW) PLAYER PIANO—New, price $1000. Ideal for small apartments. Will rent this piano for $7.50 per month, and apply rent on purchase price later. WURLITZER, 816 S. Bdwy. FA. 4646. Open evenings.

WURLITZER STUDIO (BUNGALOW) UPRIGHT—Genuine mahogany case. Or will rent for $4.50 per month, rent may be applied later on purchase. WURLITZER, 816 S. Bdwy. FA. 4646. Open evenings.

WURLITZER STRAD upright piano, mahogany case, like new, $396 $. Brand new, price $540. You may rent this piano for $7.50 per mo. and apply rent on purchase price later. WURLITZER, 816 S. Bdwy. FA. 4646. Open evenings.

RENT a good Chickering new or used. Platt's period rental plan allows you to apply rent on buy later. Rental $4 to $6 month. PLATT, 520 S. Broadway. Open eves. Phone Trinity 6211.

KRAKE Grand. Beautiful baby grand, practically new. A snap for the musician at $1085. Lowest terms. See it today. PLATT, 520 S. Broadway. Open evenings. TR. 8127.

ELECTRIC reproducing grand piano, slightly used, guaranteed, only four months old, including player roll, rarr music rolls, $695. Monthly payments same as rent. THE MAY CO.

CHICKERING upright, used baby grand will rival the piano. Priced to sell fast at $119. Lowest terms or will rent $3 mo. PLATT, 520 S. Broadway. Open evenings. TR. 8127.

CHICKERING used, $95. Emerson, $85. Also five used practice pianos, $25 finish, includes Cable & Sons, Schubert, etc.
MUSIC STORAGE, 813 S. Olive.

SOHMER grand. Large size, plain case, used beautiful walnut. A rare bargain at $795. Pay on lowest terms or rent if you wish. PLATT, 520 S. Broadway. Open evenings.

PIANOS — All used. Steinway, $195; Kimball, $169; Chickering, $127; Steinway vertigrand, $495; Knabe, $245, $95 down, $5 per week. $10 per mo. 1 yr. DANZ, 105 N. Spring. Open eves

TO trade or rent, good grand piano. Cost $1400. $1200 if you will let reason, party have it for $4 mo. Free del. arrangement. Refs. req. Address X Y Z box 75, Times Office.

DON'T rent an old broken down piano & pay $5 or $6 per mo. for it. Come in & rent a brand new one. Free delivery arrangement.
STARR PIANO CO., 616 S. HILL.

CHICKERING upright piano, in excellent condition, for sale. Owner, will sacrifice for $245. Month

Los Angeles Daily Times.

AUTOMOBILES, ETC.—Miscellaneous

Every One Is WORTH MORE

WHITE, 5-ton, flat $1000
PIERCE, 5-ton, chassis 900
PACKARD, 1½-ton, gas tank.. 700
PACKARD, 2½-ton, gas tank .. 900
FORD, 1-ton, dump 150
FORD, Smith Form-a-Truck... 150
FORD, 1-ton, stake 150
MORELAND, 2½-ton, stake ... 250
PACKARD, 3½-ton, stake ... 250
PACKARD, 5-ton, chassis ... 250
AUTOCAR, 1½-ton, stake ... 150
TRAILER, 5-ton, flat 250
Other Trucks Cheap

USED MACKS

2, 2½, 2½-ton flats and dumps
Open Sunday Until Noon.

MACK TRUCK CORP.
ALAMEDA AT TWENTIETH

MONEY SAVED FOR TRUCK BUYERS

In a great many instances the payments on our Rebuilt Trucks are less than the cost of repairs on what you are now operating. Let us prove it.

General Motors Truck Co.
717 So. San Pedro St.

FORD Express Delivery '24 sedan. Canopy top with curtains. New paint, override cord tires. Guaranteed 30 days. Easy terms. Open evenings & Sun.

DUNHAM for FORDS

Ford Dlr. Used Car Dp. 1918 S. Main

FORD 1926 sedan delivery, 4-ply balloons, low mileage, $175, will trade. 2622 Santa Fe Ave. Open evenings and Sun.

REO, '23, panel extra large body. Sell or trade for Dodge stake body. 1144 CROCKER ST. Mr. Kimball.

A. C. Mack chassis with 6 wheels, new tires, farms. 2239 E. 9TH ST.

FORD trucks, 25 to choose from, cash, terms or trade. 430 E. 7TH ST.

Trailers

PIKE trailers, 2-4-4-wheelers, for sale or rent. PIKE AUTO & TRAILER WORKS 1918 Santa Fe Ave

CAMP, commr.; & stock, sale & rent. 2 or 4-wh. Try us last. 1321 Central

Trucks for Hire

TRUCKS for sale or rent, with or without drivers. 439 E. 7. MI. 0629.

Automobiles for Exch.

WANTED—To trade Lafayette sedan, Fully equipped, for late coach or touring model Lincoln or Packard 8. PL. 3622.

Automobiles Wanted

WANTED—Good 5-passenger car as down payment on new 7-pass. home in Wilshire dist. Owner, Janss Investment Co., 1941 W. Washington.

WANTED—Ford 5-passenger car as down payment on new 7-rm. home in Wilshire dist. Janss Investment Co., 1941 W. Washington.

WANTED—Good 5-passenger car as down payment on new 7-rm. home in Wilshire dist. Owner, Janss Investment Co., 1941 W. Washington.

WANTED—Good 5-passenger car as down payment on new 7-rm. home in Wilshire dist.

BEVERLY HILLS—
For Sale, Exchange, Etc.

A HOME
Among Fine Estates

We are offering an exceedingly well located distinctive English home in the elite section of Beverly Hills, among some of the finest and best known estates, with a wonderful view of the ocean and mountains.

Property is over half an acre in size, beautifully landscaped, with more than $4000 worth of trees and shrubs.

The home itself is a true English type, very well built and charming in appearance. Fine large living room & den room.

There are 3 master bedrooms and 2 master tile baths upstairs, 2 bedrooms and bath downstairs, large garage, water softener, among other interesting features.

This home is worth at least $20000 more than the asking price of $42,-500. Terms.

Allow Mr. Roessler to show you this, with

Kenneth A. Brainard
OF BEVERLY HILLS
436 No. Beverly Dr. OX. 1131.

ONLY $9,000
One-Acre Estate
BARGAIN OF BARGAINS

North of Sunset Blvd., beyond Ince and Lloyd Estates, on scenic knoll, covered with live oak trees, facing three streets.

Owner going to Europe in May and has reduced price from $12,500 for immediate sale.

$2500 Cash Required.

See ARTHUR H. WELBY, with
The Frank Meline Co.
462 N. Canon Drive. Bev. Hills.
OX. 6171. Eves. OX. 2723.

Liquidation Sale

A positive reduction of $1740 from our published price list.

There are four of these homes to choose from, located north of Wilshire Blvd., in Beverly Hills district. All have unusually large rooms, very well arranged, finished in the best manner, and large size lot, lawns and shrubbery in. Double garage. No commission allowed to agents, therefore, any information other than general will be given over phone. No payments less than $1500 accepted on this sale. Call liquidation manager, OX. 20-116, and arrangements will be made to call for you.

FEW OF OUR BEST BARGAINS

BUSINESS
303 ft. Cor. Doheny Dr., $20.000

INCOME
100 ft. 1st blk. S. Wilshire, $12,000
50 ft. 1st blk. S. Wilshire ..$6000
$400 ft. cor. 1st blk. S. Wilshire, $15,000
(All west of Doheny)

Single Residence
97 ft. Maple Dr. $4100
97 ft. Wetherly Dr. $6750

John A. Vaughan Corp.
2262 Wilshire Blvd., Bev. Hills.
OXford 6166.

$26,500 BUYS
6-rm. home worth $10,000
50-ft. lot No. 934, Mesica, worth .....
Furniture & furnishings, worth .....
Total $22,000
(Also a 1926 Studebaker 6 Brougham included.)

SPECIAL TERMS
See Mr. Maloney with
QUINLAN REALTY CO.
(Exclusive Agents)
262 N. Beverly Dr., Tanner Bldg.
OX. 4301. Phones OX. 4942.

DON'T MEAN MAYBE

If you want to see the most unusually different, charmingly, artistic home in Beverly Hills, come to 327 S. Almont Dr. Lot completely in shade with stucco wall. Outside fireplace. Decorative Spanish tile fountain. Juniper tile roof. Rustic floors of cement front door. 3 lovely bedrooms with hand comb weave finish. Real bargain. Easy terms. Price to be considered. MALCOLM MOREHART, owner, Ph. evenings OX. 4032.

IT'S A BEAUTY
NEW SPANISH RESIDENCE IN 600 BLK. PORTOLA DR. $17,000.
609 N. BEDFORD DR.

THE BEAUTIFUL STREET OF PALM TREES. Very attractive Spanish exterior with large porte-cochere with iron gates, large mission entrance with ornamental iron work. 3 large light rooms, 4 bedrms., 3 baths, stall for vault, unit heater, 50-ft. lot, lots of room. Occupied. See it or call OX. 2865 or OX. 5077.

Lot Near Sunset Blvd.
We have the finest lot on a most beautiful street just south of Sunset Blvd., owner in price, or more than $2000 than any similarly situated. Price $4,750. Exceptional terms. Size 90x230.

Tomorrow may be too late. See owner's exclusive agent today
Kenneth A. Brainard.
OF BEVERLY HILLS
426 N. Beverly Dr. OX. 1131.

A REAL PICKUP
In a 85x150-foot business lot in Beverly Hills at only $240 per ft., with whole block zoned for it. Easy terms. This is a rare opportunity to pick up a real piece of business property that will increase itself and will make you real money.

JOHN L. BURTON
2247 Wilshire Blvd. OX. 4122.

Our Client Says Sell
BEAUTIFUL SPAN. BUNGALOW
3 ROOMS, 2 BEDROOMS
Wonderful patio and roof garden. rare shrubbery. We are going to sell this home this week if we lucky. Let us see your price. $4500 below the market. Open for inspection daily. 220 S. Maple Dr., or call for appointment with owner.

JOHN H. L. BURTON
2247 Wilshire Blvd. OX. 4122.

BEAUTIFUL home, just north of Beverly Hills, also extra room in yard, 3 large bedrooms, 2 full baths, shower, living room, 24-ft. Canvas walls throughout. Very large kitchen, breakfast nook. Unit heaters and large garage. Lot 50x165 lot, double garage, landscaping, Spanish architecture, tile roof. Owner leaving. Sacrifice $13,500, cash $6000, balance terms. See owner, 2271 North Alpine Drive. Beverly Hills.

IT MUST BE SOLD
616 N. WALDEN DR.
This new 10 large room 2-story Spanish home has 4 bedrooms & 3 connecting baths upstairs, Servant's quarters down. Wonderful blocker & patio strokes. Connects with others. My price will surprise you. Might consider some good trade and cash. Owner, or agent, 6 to 8 daily.

SURE PROFIT
Rodeo Drive
Business Lot
Just south of Wilshire. East front. 50x127.5. Facing Beverly Wilshire Apartment Hotel. Price $25,000. $15,000 cash. Balance liberal terms.
WALTER G. McCARTY CORP.
Wilshire at Speedway. OX. 6147.

WILL TRADE
Two 2-story 16-r. duplexes, Beverly Hills, $15,000 equity. Want business prop. to $40,000. Pay some cash & assume. Prefer Western avenues. Washington, Wilshire or Sunset Blvd. West of Vermont, N. of Washington, call Mr. Phillips, OX. 6111. Eves. & sun., OX. 5485.

SEE THIS—
Exceptionally large rooms and beautiful bath. Electrically controlled fixtures. Front and rear lawn, beautiful shrubbery. Sprinkling system. Bus, street cars and markets within two blocks. Drive out Wilshire Blvd. to Stanley Drive. Service refused, thence 2 blocks north to 439 Hoin, corner Colgate.

FOR RENT OR SALE
6-rm. Spanish home, 3 bedrooms, 3-b. serv. Conveniently located to car & bus. Completely furnished. Original rugs, radio, electric refrigeration, automatic furnace, etc. Rent $200 mo. Must be seen to be appreciated. 302 N. Palm Drive. Beverly Hills. Call OXford 4892. for Agents.

OWNER MUST SELL
233 N. HAMEL DRIVE
BEVERLY HILLS
Must sell by Tuesday. Make offer today. No reasonable offer refused. OX. 6515. After 6 p.m. OX. 1276.

A REAL SNAP
Lot 707 Elm Dr. 99x189. Purchased 6 months ago for $15,000. Special location. Will sell for $13,750. Owner, HE. 1462.

BEVERLY HILLS, 4-flat all rented, 2 blk. north of Wilshire, $19,500. Exch. Submit. Phone OX. 4401.

BEVERLY HILLS—
For Sale, Exchange, Etc.

EUREKA!
Only $16,500
Furnished
Completely—Beautifully

Picturesque, nearly new Spanish bungalow of seven lovely rooms, incl. 3 bedrooms and 3 baths. Unit heat. Double garage. Enclosed front patio. Wonderfully landscaped lot.

Price includes new, well-chosen furniture costing over $7500. Grand piano. Oriental and Chinese rugs, radio, lamps, lamps, Venetian mirrors, silver, drapes, etc.

Total cost $21,500. Sell $16,500.

TERMS TO SUIT
See ARTHUR H. WELBY, with
The Frank Meline Co.
462 Canon Drive, Beverly Hills.
OX. 6171. Eves. OX. 2723.

SACRIFICE
7-rm. new, mod. 2 bedrms., dbl. gar. If you want a nice home, here is your opportunity. Come and see it today. 252 S. Swall Dr. OX. 3095.

CHARMING 7-rm. bungalow for rent unfurn., $75 per mo. Further information, OX. 2922, between 10 & 12 a.m. & 2 & 5 p.m. 221 NORTH REXFORD DR., Beverly Hills, near Santa Monica Blvd.

WILL TRADE
6-rm. home in Beverly, north of Wilshire, for clear or slightly incumbered lot. Call Mr. Phillips, OX. 6111. Eves. & sun., OX. 5485.

WANTED AT ONCE
Two tract deed lots.
J. A. Cornelius Realty Co.
1053 Canon Dr. Bev. Hills.
OX. 6710. OX. 4502.

WILL accept lot equity as down payment on beautiful English and Spanish house in Beverly Hills. MOSS CONSTRUCTION CO., 426 Ner. Nat. Bank Bldg. OX. 3121.

BEVERLY HILLS SACRIFICE
600 WALDEN DR.
8-rm., 2-story Spanish Italian, on large corner lot, price cut to cost. Owner, Ft. 1223. Wa. 8226.

WILL sacrifice 4-rm. stucco bungalow $4600, $1000 cash. Lot 50x135. Davis ave. Glendale. Will consider T.D., or lot as part payment. OWNER, 1020 Davis ave. Glendale.

FOR RESIDENTIAL income lots, see KENNEDY-PRITCHARD, INC.
Realtors for Beverly Hills,
Insurance and loans.
Santa Monica at Rodeo. OX. 5801.

BEAUT. new English home, hand decoration, beautiful scenery, shrubbery & patio, conv. to schools. Attractive terms and price. OWNER.

FOR RENT 5 ROOMS
& garage, 146 N. Almont Dr. OX. 1137.

NEW 8-RM. WILSHIRE CORNER, near Fresno Rd. ALL OR PART. BY OWNER. MR. MERRILL, VA. 3585.

WILL sacrifice my $4000 equity in $8500 home. Owner, 1 bathe, for $2500. Might take car. lot. TH. 1586.

$10,000 FRESNO ROAD BARGAIN—$8,250 this house tomorrow. MURDOCK-LANDEEN, 438 Wilshire Blvd. OX. 4413.

BEST BEVERLY BUYS
GEO. E. READ, Inc.
Phone OXford 4177.

$24 N. PALM DR. 4 flats, stge. $24.-500, mtg. $11,500. Rents $2410. Ex. for vacant. P. W. Crooks. DR. 5261.

BELOW value $10000. 7-R. Spanish on Clarke St. Country Cl. Dist. Price $7500. $500 down. Owner. OX. 1779.

GLENDALE—
For Sale, Exchange, Etc.

The House Beautiful
English design, seven large rooms, walls all covered with oatmeal & sand decorated. Bath room & separate shower have colored tile floors and sanitas on walls & ceiling. 9-inch oak floors in all rooms, electrically controlled furnace, the very best paint throughout, in fact, everything you expect to find in the finest homes. Large double view lot, lawn, shrubbery and oak trees worth a thousand dollars to any lot. Garage 18x26 with laundry, tile & shower and toilet. Rear 4 lots of living rooms upstairs. Cement drive with colored cement walks and porch. Owner's view of city, office is an inspiration. This lovely home will please you. Price $17,-500. Best of terms. Drive out today. Mr. WILSON will show you through. Drive west on Cherry to Canyon Drive, then north one block to Luton Dr. This home is 644 Luton Dr.

Rossmoyne $7200
$1000 Underpriced
Beautiful new Spanish, 2 large bedrooms, sunporch, tile bath, oak floors, tile bath and shower, the grade of fixtures and hardware is unsurpassed, in place of home Pembroke tub, full length mirrors, inlaid doors, well arranged kitchen, tile drain board, lots of closet room, two garages, double garage, wonderful view of the mountains, 155 monthly carries everything, $1,000 cash.

We are Open Sunday.
Hayward The Realtor
114 E. Wilson, Glen. 4099. CAp. 4566

GLENDALE PROPERTY
For Sale or Exchange
Industrial Business Income
Residence and Lots
L. H. WILSON, Realtor
1530 S. San Fernando Rd.
Glendale. CApitol 1714

WE SPECIALIZE
in GLENDALE residential, business, income and industrial properties for sale or exchange. Also insurance, bonds and loans.
W. L. TWINING, Realtor,
201 East Harvard st., Glendale.
Glendale 6565. CApitol 4497.

IT'S different. White Spanish. Heavy hand made tile roof, 7 rms., 2 bdrms., 2 baths, garage. Best N.E. location. Different design and arrng. $8750. $2000 cash. SEXSMITH, 143 S. Brand. Gl. 10445.

BY OWNER.
2 Wonderful Homes
See them today—916 North Howard. 128 North Jackson Street, or call 127 Brand Blvd., Glendale.

FOR SALE—Furn. 6-rm. corr. house at Glendale, lot 50x150. $8500. Easy terms. W. T. WAUGH, 5978 Melrose ave. Hollywood. WH. 4111.

$4450, $750 DOWN. Stucco, 4 rms. Dandy view. Easy terms. 211 W. BROADWAY. Glendale. Open 1 to 5.

$5300, 6-rm. Span. stucco, tile bath & sink. Gar. tkflat. rm. Reas. terms. OWNER. UN. 4564 or VE. 0421.

BURBANK—
For Sale, Exchange, Etc.

BURBANK ALWAYS PROGRESSING
Population, 1920—2913
Population Today—20,000
INCREASE 584 PER CENT
Increasing population means profit.
BUY IN BURBANK TODAY.

YOU'D BE PROUD
To call this attractive modern 8-room Spanish stucco your home. Workmanship & material is best possible. Every modern convenience, all improvements in & paid for. We invite you to compare this home with those priced up to $9000. Our price is $7500 with best of terms. Located 1 mile E. of First Nat'l Studio, cor. of Alameda & Parish at 425 S. PARK ST. Burbank 458-M.

YOU CAN'T BEAT THIS
Lots 90 ft. wide, choicest location in Burbank. All improvements paid.
$1325—5 Years to Pay
Also 80 new houses, all prices and terms. Best bargains in Burbank.
HAL A. IRISH, 2421 So. Olive, cor. of Buena Vista. Burbank 3720-J-1.

IT ALWAYS clear in and ready for subdivision. Good terms. Price only $2850 per acre.
W. M. E. ROSKAM CO.
Victory at Olive. Ph. Bur. 1234.

NEW 7 room modern house (2 baths), foothill district, for $9000. Will take lot or trust deed for part.
FRANK M. WELLINGTON, Realtor
1914 So. Olive ave. Burbank 519-W.

FOR SALE—6-rm. brick, 70x135, near blvd. & business center. A real buy, 1 rm. on lge. lot. Oranges grove & 10th. Very cheap. EARL L. WHITE, Magnolia at Park, Burbank.

FOR real bargains see 227, 231 & 243 S. Cedar st. $2600 & $2900. terms. Glendale 7017-J.

PASADENA—
For Sale, Exchange, Etc.

TRUSTEE of estate, sacrifice for $17500, half cash, appraised at $11,-000, on N. Lake, Pasadena, corner attractive 7-room bungalow for home. Sell for double. WILL C. FRATHER, 8, Pasadena. Bl. 3709

FOR SALE—5-RM. HSE.
And 4 lge. lots, or will exch. for Los Angeles home. See owner, 686 S. Fair Oaks, Colorado 3171.

IN Oak Knoll Pass., on L.A. car. A new colonial, 9 rooms, 4 baths, thoughtfully planned. $27,500. Hogan Co., Sales & Rentals, 379 East Colo. st. Ph. Terr. 2151. Ext. 14 grs.

PASADENA—
For Sale, Exchange, Etc.

A Home to Enjoy
House of 7 Bath. airy rooms, designed for the particular home lover; the up-to-the-minute features you would suggest have been built in; 2 car garage, lot 60x135, improved with lawns, shrubs, flowers. Price $16,500, cash, use acres near Pasadena or sell on reasonable tms.

Carl S. Newcomer Co.
923 E. COLO. Terrace 5191.
EXCLUSIVE AGENTS

ALHAMBRA—
For Sale, Exchange, Etc.

GENTLEMAN'S estate, 1 1-4 acres in best res. sec. of Alhambra, 9-rm. house, 4 bedrooms, glassed sleeping porch, tile bath, all H. W. floors, inclosed, basement, furnace, 4-rm. caretaker's house in rear. Dbl. garage, chicken orchard, fruits & flowers. Price $21,500. Terms.

Owner leaving city will sell his beautiful home at a sacrifice. 9 rms., 3 bedrooms. Finished in mahogany. All H. W. floors. Dbl. garage, lot 145x165. Price $8500. Terms.
BALDWIN REALTY CO., INC.
110 West Main st. Phone 49.

TRI-CITY INVESTMENT CO.
2372 Huntington Dr. N. CA. 3742.

BEAUTIFUL SPANISH HOME
Five and six rooms. Price $5900 to $7500 with small down payment.
Bal. like rent.
See us before
YOU
BUY

FOR SALE—By owner, new stucco, 5 bedrms., furnace heat, dbl. gar., open for inspection. Come out Valley Blvd. to Fremont, south 2 blks. to 1720 LA PALOMA.

TOTAL PRICE $7450. 5 rms., 2 bdr. from Valley Blvd., $4x150. Price cut from $5000 to $7450 for QUICK SALE. See today. FORBES CO., No. 6 North Garfield.

A HOME INCOME BARGAIN. 5-room duplex & 6-room house. Income $80 a month. Price only $5500. WISE REALTY CO., 127 N. Garfield, Alhambra.

42-FT. lot, close to Valley Blvd. $1100 151 N. GARFIELD, Phone 48.

SOUTH PASADENA—
For Sale, Exchange, Etc.

BEAUTIFUL 8-room stucco, finest location, value $12,000, owner returned East, will sell for $12,500. Wonderful bargain. Kl. 2459.

BEAUTIFUL San Marino lot, S.W. cor. Plymouth Road & El Molino Barg at $2750. Ph. Owner, DE. 5413

SAN MARINO—
For Sale, Exchange, Etc.

HERE IS THE ADDRESS
411 Story Place st., just across from San Marino, beautiful 2 bedrm. Spanish bung., 2 baths, fireplace, nice lot. Home will be open for inspection SUNDAY. You will save yourself money to drive by & inspect this fine home tomorrow. MUST BE SOLD. See owner or your agent. Address of this FORECLOSURE home, 411 Story Place street, Alhambra, just off of Alhambra Rd. SAN Marino, lots $2300 up. John Spencer Co., 221 E. Main, Alhambra.

HIGHLAND PARK—
For Sale, Exchange, Etc.

SACRIFICE $2000 on 6 room home; place in beautiful Highland Park at $6500, cash or terms. 2 large lots, large shade trees, shrubs, etc. Owner, 920 NO. AVE. 48. GA. 5724.

SACRIFICING 70x160 imp. A-1 2-story home, partly furnished, choice sec. nr. high & grade schools. Make offer. Owner, 5 rms. & bath. CY. 81393

DANDY 6-rm. modern home, large lot, double garage, $4250 $200 down, $36 a month. Good buy. 6190 PASADENA AVE. Call Owner.

DOUBLE bungalow, 4 rms. each, modern, extra garage, parcels on top, for what have you? NO. 3398.

NEW 5-rm. house, clock, garage, 75 blk. to car. $350 cash, balance easy. GA. 0211. 4476 PASADENA AVE.

4 RM. modern bungalow, furnished complete, $2500. 158 Rosedale Pl.

EAGLE ROCK—
For Sale, Exchange, Etc.

HAVE YOU GOT $500 as down payment on new 5 room stucco? Total price $4650. Underpriced $1000. Call ALS. 4376.

VIEW LOT 45x114, restricted. For QUICK SALE FULL PRICE $700. $50 down, balance $10 mo. & int. 821 VENICE BLVD. In A.

BUILT for a home on hillside, overlooks Eagle Rock. 8 large rooms, 3 baths, mahogany finish, fire oak finish floors, tile bath and shower, the grade of fixtures and hardware is unsurpassed, in place of home Pembroke tub, full length mirrors, inlaid doors, well arranged kitchen, tile drain board, lots of closet room, two garages, double garage, wonderful view of the mountains, 155 monthly carries everything, $1,000 cash.

We are Open Sunday.
Hayward The Realtor
114 E. Wilson, Glen. 4099. CAp. 4566

GLENDALE PROPERTY
For Sale or Exchange
Industrial Business Income
Residence and Lots
L. H. WILSON, Realtor
1530 S. San Fernando Rd.
Glendale. CApitol 1714

WE SPECIALIZE
in GLENDALE residential, business, income and industrial properties for sale or exchange. Also insurance, bonds and loans.
W. L. TWINING, Realtor,
201 East Harvard st., Glendale.
Glendale 6565. CApitol 4497.

IT'S different. White Spanish. Heavy hand made tile roof, 7 rms., 2 bdrms., 2 baths, garage. Best N.E. location. Different design and arrng. $8750. $2000 cash. SEXSMITH, 143 S. Brand. Gl. 10445.

BY OWNER.
2 Wonderful Homes
See them today—916 North Howard. 128 North Jackson Street, or call 127 Brand Blvd., Glendale.

FOR SALE—Furn. 6-rm. corr. house at Glendale, lot 50x150. $8500. Easy terms. W. T. WAUGH, 5978 Melrose ave. Hollywood. WH. 4111.

$4450, $750 DOWN. Stucco, 4 rms. Dandy view. Easy terms. 211 W. BROADWAY. Glendale. Open 1 to 5.

$5300, 6-rm. Span. stucco, tile bath & sink. Gar. tkflat. rm. Reas. terms. OWNER. UN. 4564 or VE. 0421.

HUNTINGTON PARK—
For Sale, Exchange, Etc.

$6200—$2785 CASH
A REAL WALNUT PARK BARG.
If you can make the down payment. Exceptionally well bit. stucco, nicely arranged, lovely shrubs & flowers. Walnut trees, close to store, car and school.
HINTON FOR HOMES
517 So. Pacific. DE. 5587.

MUST sell this week, very attractive 5-rm. Colonial bung. among the trees, 913 E. SATURN.

$2500 BUYS 5-rm. bung. Bear. Owns. 275 Flower. W. Ft. DE. 2983

SANTA MONICA—
For Sale, Exchange, Etc.

BRENTWOOD
$7000
100x284—North of Beverly Blvd.
Brentwood District
$1750 Will Handle

HUGH EVANS & CO.
(Incorporated)
Beverly Blvd.
Santa Monica Canyon

NEW stucco double, garage dwelling, 4 rooms, bath, handsome lot, commanding best ocean view in canyon. Exclusive location adjoining Uplifters' Ranch. Lot alone worth $5500. Price $8750. A wonderful buy for the party who knows values & wants a perfect seaside home. Wemyss, 1459 Lincoln Blvd., Santa Monica. Tels. 24763 & 23721.

DO YOU WANT
A 5-rm. bungalow in Santa Monica's best residential section, 545b & Georgina, for $9000. Lot 64x140. Terms. If so, see Mrs. Bonnyton, 1451 HUTCHISON & SON, 1130 Wilshire Blvd. Phone 22420.

STUCCO house, 5 rms., bath, garage. Handsome lawn, flowers. Lovely ocean view. Adjoining Uplifters' Ranch & Riding Club. Unequaled surroundings. Quick price $11,500. Owner, Wemyss, 1459 Lincoln Blvd. Santa Monica. Tel. 24763 & 23721

CITY LOTS AND LANDS—
For Sale —53

HANCOCK PARK
For best buys in business income or residence lots, see
Mr. Allen, Mr. Burke, OR. 1261.
HUBBARD & KELLY
7014 Beverly Blvd. at La Brea.

THIRD ST. CORNER
58x135. SACRIFICE.
BEST DUPLEX SITE IN HANCOCK PARK.
Hammer-Shedden-Wesson
N.W. cor. Ber. & La Brea. WH. 1185

7TH ST. CORNER.....$17,500
Crenshaw Blvd. apt. site..... 7,400
100th lot. 42x144..... 1,750
Powers & Co. 2070 W. 16. FI. 4399.

PICO BLVD., 89 FEET
End of yellow car line. Ripe for improvements now. Make offer. $707 PICO. WH. 3215. Eve. WH. 4140.

Hollywood hillside lot, close in, 60' front level bench. Ideal view. $2750. Terms. GA. 0359.

E ZONE lot near University site, worth $2500, take $2950. $1000 cash. Terms. GA. 0359.

CASH FOR EQUITY
IN WESTWOOD LOT NR. BLVD.
208 ST. ANDREWS PL.

TRUST DEED BARG
Income lot, 1 blk. from Wilshire Blvd. Conv. terms. Call WH. 4111.

$7500 60x135. Fairview Hghts. Price right. Call 6122 S. HOOVER.

BRONSON AVE. bet. 9TH & 10TH. $5500 NET. THS. HU. 6483-J.

CITY LOTS AND LANDS—
For Sale —51

LEVEL LOT
One block north of Los Feliz Blvd. between Vermont & Hillhurst on Gainesborough st. Size 60x135. All utilities underground, ornamental lights, paving, etc. Just installed & paid for. This is one of the choicest locations in the Los Feliz dist. Price $3500; liberal terms.

WM. MEAD.
2997 Los Feliz Blvd. 4701 Los Feliz Blvd. Phones OL. 6716. OL. 1606.

To Be Sold Right Now
100 feet frontage in Hancock Pk. North of Third, at a price that you cannot overlook if considering the erection of your permanent home. Will quote a price only to qualified principals. Ph. JACK LAWRENCE.

DU. 1004. Evenings, OXford 2497.

Unusual Zone "B" Lot
Located in beautiful Sunset Place, all the rental advantage of Wilshire Boulevard without the noise. Can be bought on a cash basis at a very reasonable price, house on it that will rent for $120. Phone JACK LAWRENCE, DU. 1009.

APARTMENT HOUSE BUILDERS
I have a lot 100x175 ft. to a 20-foot alley. Splendid location within 10 minutes of 5th & Broadway, 4 lines of transportation within easy walking distance. Opposite open for inspection. Come out Valley Blvd. to Fremont, south 2 blks. to 1720 LA PALOMA.

TOTAL PRICE $3450. 5 rms., 2 bdr. from Valley Blvd., $4x150. Price cut from $5000 to $3450 for QUICK SALE. See today. FORBES CO., No. 6 North Garfield.

A HOME INCOME BARGAIN. 5-room duplex & 6-room house. Income $80 a month. Price only $5500. WISE REALTY CO., 127 N. Garfield, Alhambra.

42-FT. lot, close to Valley Blvd. $1100 151 N. GARFIELD, Phone 48.

SOUTH PASADENA—
For Sale, Exchange, Etc.

BEAUTIFUL 8-room stucco, finest location, value $12,000, owner returned East, will sell for $12,500. Wonderful bargain. Kl. 2459.

BEAUTIFUL San Marino lot, S.W. cor. Plymouth Road & El Molino Barg at $2750. Ph. Owner, DE. 5413

SAN MARINO—
For Sale, Exchange, Etc.

HERE IS THE ADDRESS
411 Story Place st., just across from San Marino, beautiful 2 bedrm. Spanish home, 2 baths, fireplace, nice lot. Home will be open for inspection SUNDAY. You will save yourself money to drive by & inspect this fine home tomorrow. MUST BE SOLD. See owner or your agent. Address of this FORECLOSURE home, 411 Story Place street, Alhambra, just off of Alhambra Rd. SAN Marino, lots $2300 up. John Spencer Co., 221 E. Main, Alhambra.

HIGHLAND PARK—
For Sale, Exchange, Etc.

SACRIFICE $2000 on 6 room home; place in beautiful Highland Park at $6500, cash or terms. 2 large lots, large shade trees, shrubs, etc. Owner, 920 NO. AVE. 48. GA. 5724.

SACRIFICING 70x160 imp. A-1 2-story home, partly furnished, choice sec. nr. high & grade schools. Make offer. Owner, 5 rms. & bath. CY. 81393

DANDY 6-rm. modern home, large lot, double garage, $4250 $200 down, $36 a month. Good buy. 6190 PASADENA AVE. Call Owner.

DOUBLE bungalow, 4 rms. each, modern, extra garage, parcels on top, for what have you? NO. 3398.

NEW 5-rm. house, clock, garage, 75 blk. to car. $350 cash, balance easy. GA. 0211. 4476 PASADENA AVE.

4 RM. modern bungalow, furnished complete, $2500. 158 Rosedale Pl.

EAGLE ROCK—
For Sale, Exchange, Etc.

HAVE YOU GOT $500 as down payment on new 5 room stucco? Total price $4650. Underpriced $1000. Call ALS. 4376.

VIEW LOT 45x114, restricted. For QUICK SALE FULL PRICE $700. $50 down, balance $10 mo. & int. 821 VENICE BLVD. In A.

BUILT for a home on hillside, overlooks Eagle Rock. 8 large rooms, 3 baths, mahogany finish, fire oak finish floors, tile bath and shower, the grade of fixtures and hardware is unsurpassed, in place of home Pembroke tub, full length mirrors, inlaid doors, well arranged kitchen, tile drain board, lots of closet room, two garages, double garage, wonderful view of the mountains, 155 monthly carries everything, $1,000 cash.

We are Open Sunday.
Hayward The Realtor
114 E. Wilson, Glen. 4099. CAp. 4566

GLENDALE PROPERTY
For Sale or Exchange
Industrial Business Income
Residence and Lots
L. H. WILSON, Realtor
1530 S. San Fernando Rd.
Glendale. CApitol 1714

WE SPECIALIZE
in GLENDALE residential, business, income and industrial properties for sale or exchange. Also insurance, bonds and loans.
W. L. TWINING, Realtor,
201 East Harvard st., Glendale.
Glendale 6565. CApitol 4497.

IT'S different. White Spanish. Heavy hand made tile roof, 7 rms., 2 bdrms., 2 baths, garage. Best N.E. location. Different design and arrng. $8750. $2000 cash. SEXSMITH, 143 S. Brand. Gl. 10445.

BY OWNER.
2 Wonderful Homes
See them today—916 North Howard. 128 North Jackson Street, or call 127 Brand Blvd., Glendale.

FOR SALE—Furn. 6-rm. corr. house at Glendale, lot 50x150. $8500. Easy terms. W. T. WAUGH, 5978 Melrose ave. Hollywood. WH. 4111.

$4450, $750 DOWN. Stucco, 4 rms. Dandy view. Easy terms. 211 W. BROADWAY. Glendale. Open 1 to 5.

$5300, 6-rm. Span. stucco, tile bath & sink. Gar. tkflat. rm. Reas. terms. OWNER. UN. 4564 or VE. 0421.

BURBANK—
For Sale, Exchange, Etc.

BURBANK ALWAYS PROGRESSING
Population, 1920—2913
Population Today—20,000
INCREASE 584 PER CENT
Increasing population means profit.
BUY IN BURBANK TODAY.

YOU'D BE PROUD
To call this attractive modern 8-room Spanish stucco your home. Workmanship & material is best possible. Every modern convenience, all improvements in & paid for. We invite you to compare this home with those priced up to $9000. Our price is $7500 with best of terms. Located 1 mile E. of First Nat'l Studio, cor. of Alameda & Parish at 425 S. PARK ST. Burbank 458-M.

YOU CAN'T BEAT THIS
Lots 90 ft. wide, choicest location in Burbank. All improvements paid.
$1325—5 Years to Pay
Also 80 new houses, all prices and terms. Best bargains in Burbank.
HAL A. IRISH, 2421 So. Olive, cor. of Buena Vista. Burbank 3720-J-1.

IT ALWAYS clear in and ready for subdivision. Good terms. Price only $2850 per acre.
W. M. E. ROSKAM CO.
Victory at Olive. Ph. Bur. 1234.

NEW 7 room modern house (2 baths), foothill district, for $9000. Will take lot or trust deed for part.
FRANK M. WELLINGTON, Realtor
1914 So. Olive ave. Burbank 519-W.

FOR SALE—6-rm. brick, 70x135, near blvd. & business center. A real buy, 1 rm. on lge. lot. Oranges grove & 10th. Very cheap. EARL L. WHITE, Magnolia at Park, Burbank.

FOR real bargains see 227, 231 & 243 S. Cedar st. $2600 & $2900. terms. Glendale 7017-J.

PASADENA—
For Sale, Exchange, Etc.

TRUSTEE of estate, sacrifice for $17500, half cash, appraised at $11,-000, on N. Lake, Pasadena, corner attractive 7-room bungalow for home. Sell for double. WILL C. FRATHER, 8, Pasadena. Bl. 3709

FOR SALE—5-RM. HSE.
And 4 lge. lots, or will exch. for Los Angeles home. See owner, 686 S. Fair Oaks, Colorado 3171.

IN Oak Knoll Pass., on L.A. car. A new colonial, 9 rooms, 4 baths, thoughtfully planned. $27,500. Hogan Co., Sales & Rentals, 379 East Colo. st. Ph. Terr. 2151. Ext. 14 grs.

CITY LOTS AND LANDS—
For Sale —52

MUST BE SOLD
4 Lots, 44x152. Price $1350 each. Every one of these lots has 10 large orange trees. They are located on high, frostless ground in Montebello, just 2 miles east of 7th and Broadway. The yellow bus line has just been granted a franchise to Montebello. When Sears & Roebuck & Co.'s Union Iron Works are completed about 6000 men will want homes in the vicinity of Montebello.

GLENN & SMITH
4312 South Western Ave.
WA. 8271. WA. 2196. WA. 2274

LARGE triple corner on two major boulevards, northwest section, 150 ft. Frontage. Owner in East must dispose. $40,000 total price. $15,000 to handle, balance five years, last price quoted $75,000. This owner at present price should make big income on two years. Call Dwight GLadstone 4162 — evenings Whitney 1947.

BUILDERS TRUST DEED LOTS
Wilshire, La Brea and Hancock Park districts. Duplex Flats & Apts.
ALLEN-ANDREWS & NATHAN
5340 Wilshire Blvd. OR. 1276.

ONE-HALF PRICE
$500 buys lot close intersection, 4 main Blvds. and New City Park. Bal. $12.50, straight 7%, 3 yrs. This will not last long. Price $1650. Easy terms. Address owner, Y. box 256, Times Office.

Cahuenga Frontage
3 Large level lots—water, gas, electricity. Located in center of big development. Price $1650. Easy terms. Address owner, Y. box 256, Times Office.

SACRIFICE
CRENSHAW BLVD. LOT
ONLY $2647
Within one block of Wilshire Blvd. Exceptional value. $250 below market for quick sale. Owner, 200 No. La Brea. PH. WH. 4672.

VICTORIA PARK LOT
70x164 ft. de luxe duplex site, sacrifice bargain. Price if sold this week, $1,000. Phone owner, DU. 6812.

JOHN A. BELL
4515 West Pico st.

WILSHIRE Boulevard—2181 per foot. 120 feet telephone and 190 deep, fronting on Wilshire Boulevard in Westwood, or will sell 100 feet. Same price. Mr. GERMANN. OXford 5924 or Washington 5238.

ACRE lot, 10 minutes from 7th & Broadway, for $1250. Was $ have owned just as good today, positively. PHONE 4254.

VERMONT FRONTAGE
240-FT. on Vermont, 660 ft. deep, comprising 3.62 acres, $30000 an acre 10220 S. Vermont. TH. 8473.

LOTS near Los Feliz Blvd. & Vermont. Some good residence lots for build-ers. You can place 1st in front of T. D. or place your builder loan. GRAYCE, 427 Com. Exc. Bldg. 4492.

LAKE view lots. Cane, st., water, gas & power, very cheap. OL. 6302 today.

MUST sacrifice lot on McCadden near 4th. $3000 cash. Bal EZ. ME. 4907

$10 PER MONTH
Have a few 50x135 lots left at Lankershim. Wonderful buys. Good location. City improvements. See Mr. JENSEN, 5256 Wilcox Bldg., 6th and Spring sts. Mutual 5626 or Van-dike 1552.

Wilshire Apartment Lot
110x165, PRICE AT $17,000. Directly S. of Ambassador Hotel and south of Beverly Blvd. No. 1 rental district in Los Angeles. BEACHEY, OR. 1415.

NORTH OF LOS FELIZ BLVD.
$4500, $1125 DOWN. 60x155.
Unusual bargain. This exception-al lot is in the best part of this district. Includes highest type improvement. 50 years restrictions and has beautiful view. HARRY C. HENLEY CO.

NORTH OF FRANKLIN
Original subdivider offers income lot, 50 x 150 ft., for sale at $200 per ft. under loan; desirable lots near by. Price $17,000. 1-3 cash. Call owner, GL. 5940.

Phone $99-222 or 1813% Ronalin Dr.

ACTUAL COST
JUNE ST., LOT
100 ft. front, between 1st & 2nd st. ASK ASHBROOK. WHit. 8212.

FINEST apt. site on Hobart. Close to Wilshire. 75 ft. 25% discount for all cash. See MR. COLE or your own broker.
WILSHIRE BOULEVARD COMPANY
Wilshire at Western. DU. 4499

LOT 45x133, $712.50
Dandy resid. lot in Burbank, close to school, stores, etc., worth twice amount asked. Improvements paid. OR. 5443. EVE. GL. 4599-R.

T. D. LOTS
For responsible builders who can buy $10000 or more cash. We arranges all financing. Bring in your plans. See Mr. Scott, Builders Bldg. DU. 1004.

FLAT OR DUPLEX LOT.
Wilshire section, 86x147. $8200. 1-4 cash, balance 1, 2 and 3 years. Call owner, 6 to 9 a.m. or 5 to 7 p.m. 1215 S. Third & La Brea. Ripe for improvements. EDWARDS & WILDEY CO. Wilshire Bldg. 6th at Hoover. Prof. and La Brea. Pr. WH. 4615.

MUST HAVE CASH
Sell lot, worth $1750 for $1250, all cash. Lot is close to Ocean Park, Venice & Washington Blvds. 1219½ W. 11th st. Tel. WE. 2983

MELROSE near La Brea business lot. Bargain. $2500 down, nothing to pay for 2 years. Owner, HO. 4694.

BIG SACRIFICE
Residence lot CAR

SUBURBAN PROPERTY—For Sale

Lankershim

LEASE, 2 yrs., 2 acres, 4 rms., sch'l, $25; Lankershim, Ste. 1.

Inglewood

MODERN 7-rm. home, $3750; 8-rm. home, corner Everett and Hillcrest, Inglewood, near Fairview Park; $4250; terms. DEL. 0738.

Sierra Madre

QUIET, peaceful, lovely Sierra Madre; Lucais at 6th ave. Hunsicker, 117 CENTRAL.

Talmage

4-ROOM stucco, garage, $2,500; terms. 6HQ. KEELER, V.; calls.

Van Nuys

1, 1-4 ACRES on main road, 5-rm. house, garage, chicken house, water on; close in; easy terms. INC. 1-2 ACRES, 4-rm. house, garage, chicken house, water on; close in; easy terms. INC. LESLIE TAYLOR, REALTOR, 6241 Van Nuys Blvd. Phone 1275.

FOR sale, $45,000. Apply owner, 6241 Van Nuys Blvd. Phone 1275.

J. S. Bacon

INVESTMENT CO.

Van Nuys 4811.

Palos Verdes

MUST SACRIFICE

$15,000 Palos Verdes home, 7 rms., 3 baths, all hardwood floors, fireplaces, all indirect lighting, large lot, will trade for good L.A. view home. W. W. 9728 before 10 morning.

GOLF links, must see to appreciate; overlooking the ocean; or will sell; terms. Richard, MU. 4315.

Westwood

SELBY Avenue, near Santa Monica, 5-rm. bungalow, garage, fine condition; trade. NO. 1301.

LOT on Corinth, near L.A. City Club. Phone owner, OR. 6...

BEACH PROPERTY—For Sale

BEACH LOT OPENING SALE

100 wonderful sand beach lots on market now, each one has electricity. Nothing else now gets first choice. Price only $300. Cottage sites $500 up. Easy terms.

FAIRLEADER Del Rey. For sale or exchange, special 5-rm. house, al value, choice location, Mountain views. Every convenience. Lot 100x150. Double garage. Double corner.

DEAN PARK CO.
111 Santa Monica Blvd. Phone 1...

Palisades On Ocean

Life time use, one room or more. Large Spanish, modern, cheaper than to rent. Owner called out, $10 cash, $10 mo. Call 6451.

$10 CASH and $11.25 mo. buys a cozy 4-room bungalow, 2 blocks from ocean at Ocean Park. No. of Santa Monica. Price $1,250. Take Ocean Park car to 4th and Ocean Park Blvd. Ch., 214 W. 4th st., TU. 8...

Dalton

LOT on island ave. Might consider a change. Owner, BR. 9...

Manhattan Beach

WANT Manhattan or Hermosa home or new bungalow. Good car as part purchase. BARNES, 1011 2d st., MO. 6449.

Long Beach

Welcome Strangers to Long Beach

We invite you to visit some of elusive Long Beach homes now on Ocean. May we advise you to our homes having positive low prices, all sizes and locations, right priced; our business is selling not...

2 business stores, 4th st., Alamitos and First. A rent of $70 per mo. for lifetime income; $10,000 will or liver you deed with $14,000, 1 mo mortgage. See this opportunity.

Wanted, $100,000 business & income property in exchange for new Alamitos ave. home business lot, $42,... 2 st. ch., First st., Alamitos ave., with ... Bungalow on Belmont ... E. 1 Pine Ave., near Anaheim and Ferris blvd. ... $5 ft. long ...

Tole is all, or any part good ... able property owned by a ... who wants to concentrate ... bldg. Will trade, sell ... assume, some in and let's discuss it.

WALTER HORNE

101 American Ave., Long Beach, ... 44234.

BEACH PROPERTY—For Sale

BEACH LOT OPENING SALE

100 wonderful sand beach lots on market now, each one has electricity. Nothing else now gets first choice. Price only $300. Cottage sites $500 up. Easy terms.

FAIRLEADER Del Rey. For sale or exchange, special 5-rm. house, $3750; 8-rm. house, $4250; al value, choice location. Mountain views. Every convenience. Lot 100x150. Double garage. Double corner.

DEAN PARK CO.
111 Santa Monica Blvd. Phone 1...

Palisades On Ocean

Life time use, one room or more. Large Spanish, modern, cheaper than to rent. Owner called out, $10 cash, $10 mo. Call 6451.

$10 CASH and $11.25 mo. buys a cozy 4-room bungalow, 2 blocks from ocean at Ocean Park. No. of Santa Monica. Price $1,250. Take Ocean Park car to 4th and Ocean Park Blvd. Ch., 214 W. 4th st., TU. 8...

Dalton

LOT on island ave. Might consider a change. Owner, BR. 9...

Manhattan Beach

WANT Manhattan or Hermosa home or new bungalow. Good car as part purchase. BARNES, 1011 2d st., MO. 6449.

Long Beach

Welcome Strangers to Long Beach

We invite you to visit some of elusive Long Beach homes now on Ocean. May we advise you to our homes having positive low prices, all sizes and locations, right priced; our business is selling not...

2 business stores, 4th st., Alamitos and First. A rent of $70 per mo. for lifetime income; $10,000 will or liver you deed with $14,000, 1 mo mortgage. See this opportunity.

Wanted, $100,000 business & income property in exchange for new Alamitos ave. home business lot, $42,... 2 st. ch., First st., Alamitos ave., with ... Bungalow on Belmont ... E. 1 Pine Ave., near Anaheim and Ferris blvd. ... $5 ft. long ...

Tole is all, or any part good ... able property owned by a ... who wants to concentrate ... bldg. Will trade, sell ... assume, some in and let's discuss it.

WALTER HORNE

101 American Ave., Long Beach, ... 44234.

HARBOR PROPERTY—For Sale

Torrance

TORRANCE—Finest apartment site or store site in colony; 140 ft. lot on 16th street, 2 blocks from heart of business district. Will develop to suit client. Will consider 6-flat building. Can be duplicated at $12,000. Hotel 60 rooms, now rented, best location, best hotel rate. Must be sold at once. Will trade for $45,000, half cash. 7-room residence, corner lot, close in. Cheap if sold at once. Will trade for $7,500 equity. Large stationery store and fixtures, lease to run 5 years. Will trade for $5,000 equity. Improved 10-acre poultry ranch, electricity, harbor dist. Will trade for $5,000 equity. TORRANCE DEVELOPMENT CO., Phone 1...

POULTRY RANCHES—For Sale

BRAUNDALE ACRES

THE NEW SUBDIVISION

We are giving free poultry ... house or rabbit colony ... plan to each buyer of ... site. Also unimproved ... to suit. Also unimproved ... improvements now under ... Watts, on Vermont ave. ... Whittier Blvd. Phone ... M. Ontario Calif.

HAVE YOU $1750 CASH ... If I will sell you a new ... and branch of 5 rooms ... frontage on paved ... with all rent ... You can sell at rent ... & make all the profit ... $1750. This will be ... $1850. Owner will finish ... Chandler & Vaughn, ... UN. 1...

ONE-acre poultry ranch, ... house, outhouses, ... garage, equipment, ... 2 acres fruit trees, ... berries, grapes, ... water, part ... 2 acres fruit trees, ... berries, grapes, ... water, part ... 2 acres fruit trees, ... berries, grapes, ... water, part

TO LOAN— Money
Real Estate Improvements —78

MONEY TO LOAN
ON
VACANT OR IMPROVED PROPERTY
MORTGAGE DEPT.
C. E. TOBERMAN CO.
6743 HOLLYWOOD BLVD.
HEmpstead 4141.

5%—6%—7%
ON COMPLETED PROPERTIES
BUILDING LOANS
1% INTEREST. 2% COMMISION
5 TO 10 YEARS. $5000 to $500 000.
2nd T. D. Loans 12%
Davis Mortgage Co.
202 Chapman Bldg. TRinity 6249.
Agents U.S. Mtg. & Trust Co., N.Y.

BUILDING LOANS
$2500 TO $50,000
Our own funds at current rates. No amortization. Immediate action. Also loans on completed property.
ASSOCIATED MORTGAGE CO. OF LOS ANGELES
615-613 Bank of Italy Bldg. TRinity 6544.

YOUR HOME
can be refinanced by our long-term loan plan, very small monthly payments. Our average interest 5% on the original amount of our loan.
Building loans or completed loans, three years straight at 5%.
UNITED STATES FINANCE CO.
604 Title Ins. Bldg. TUcker 4373.

WE 100% FINANCE
The purchase of land & building of buildings, to house solvent, going business and industrial concerns. Our own capital. Time payments.
SEE MR. HAGANE,
ANGELES MESA LAND CO.,
704 Pac. Finance Bldg. TR. 9121.

100% FINANCING
First & second mortgage funds in any amount required on income and business properties.
SUGARMAN-VITOFF CO.,
416 W. 8th st. VA. 1357.

$300,000 TO LOAN
on residence, duplex, flat or court property in amts. of $15,000 to $25,000, 3 to 5 years, interest 6 per cent, 50% of appraised value. Quick action. See Gillies or Carmichael.
ROBERT MARSH & CO., INC.
700 Rives Strong Bldg. TR. 1121.

$300,000.00
I have this amount on hand to loan on city or suburban property. Lowest interest, liberal repayments. Will divide to suit. escrow at once. An interview will secure your loan.
HERBERT M. ORR, 612 Story Bldg.

LOANS ON HOUSES
BUILDING—Large or small programs.
REFINANCING—Any number to $10,000 each.
OUR OWN FUNDS ONLY.
METROPOLITAN MORTGAGE CO.
Heilman Bank Building. TR. 2211.

REFINANCING
Will refinance your defaulted or foreclosed mortgage. Low rates.
DISCOUNT & DEBENTURE CORP
626 E. W. Heilman Bldg.

6%-7% Mortgages
for 5-yr. straight loans on improved property & construction. F. P. NEWPORT CO., TR. 6861. 204 Central Bldg. 108 W. 6th st.
PRIVATE money to loan on owner's homes in Wilshire, Hancock Park & Beverly Hills. No bonus or commission. Only first-class loans considered. 3, 5 or 10 years at 7 per cent interest.
Before 9 a.m. or after 4 p.m.
QUICK ACTION
"Free Appraisal."
Private money for mortgages and trust deeds, any amount. New first and second loans made.
"Step first or last."
WOLPERT MTG. CO., TR. 2149.
1017 Rives-Strong Bldg. 9th-Spring.

$50,000 to Loan
On improved city, 7%, 5 years, 50% or less of appraisals. See Gillies or Carmichael.
ROBERT MARSH & CO., INC.
700 Rives-Strong Bldg. TR. 1121.

PLENTY OF MONEY FOR
RESIDENCE APTS. FLATS
In sums of $2500 and up.
BUILDING LOANS
CONSOLIDATED MORTGAGE CO.
800 Washington Bldg. TR. 8178.
YOU CAN BORROW FROM ME
$2500
$3000
$4000
$4500
BEMAN VA. 6536.

6% FIRST MORTGAGE MONEY 6% BUILDING LOANS, TRUST DEEDS
B. F. McLouth Company
756 S. Spring st. R. 401. TR. 6405.

IMMEDIATE ACTION. Refinancing or bldg. loans, unlimited funds for purchase of straight loans. SEE THE GIRL BROKER. 917 Natl. City Bank Bldg. TU. 7139.

Real Estate Loans
Quick service.
LA BONTE & RANSOM CO.
1240 N. Larchmont. GL. 2161.

TAXES DUE
BE easy in 1 day, $50 to $400 on Well and lot equities, bring papers. rared SO. HILL.

OME REFINANCING
the w amortization or straight loans. dalgi Mr. Michael, Clendenen Bros. owns Central Bldg. TU. 8924.
$2 a few clients who will loan ROOMS properties.
of Bldg. Rose CAMPBELL CO.
n 726 S. Spring. TR. 9211.
Canvalley Hills money to loan at large and 5% on improved or unimproved, also will loan on Wilshire 80x165 property. OX. 4702.
ney For L. A. Vacant
cash
owners. T.D.'s & BLDG LOANS
JOHN 225 W. 8th. TR. 0406.

IT ve private funds to loan on 1st 616 sit on city improved or vacant Bldg. business.
St. 5464 5th av. VErmont 8262.

RIVATE MONEY
This deeds, 12%, no red tape on
quarter 307 Guaranty Bldg. HE 9466.
My b TO $25,000 at low rate on
consid mortgages. Funds for escrow.
Owner deeds & unimproved. TU. 5416.
SEE M. HALL, 716 Sun Fin. Bg.

NO BONUS
or commission deducted.
Just NEY—No appraisal fee.
Sec 1ST DIATE ACTION. Schweiger-
Apartm 215 Grosse Bg., 124 W. 6 st.
$15,000 loans improved or for building
WILSHIRE Van Nuys Bldg. TUcker 1179
to loan 7% on improved city
ty.

Two $30 KING MEI. 1445.
Hills, 5% city ranch, S. R. Barbeit
prop. t. 219 Detwiler Bldg. Hugh K.
assumpt. Jr., E. R. Earnest, TR. 9678
Washington loans on vacant & improved West Coast mortgages & T.D.'s. 2425
tion. 6% MORTGAGE BLDG TU. 5066
Bon. FRED sons, reg. servts.
SEE 7 Thr. straight Fist Bldg. & Loan
Exch 1072 N. Western. HO. 5452
beautiful PE party will make 1st mtgs.
ted to to owners and builders.
beaut BEacon 3414.
tion. for refinancing or building
within it over with Holland, 204 W.
shire ST. TR. 1667.
ney, 6 & 7%, on city cons
or bldg. loans. Lockhart & Rose
H. W Heilman Bldg. VA. 6818.

I HAVE PLENTY 7%
& money for GOOD loans W. J.
Gillies, 1816 N. Normandie. EM. 1416
MONEY TO BUY MORTGAGES
$20 Office hours 9 to 12 a.m.
CLINTON, 1120 W. 47 st. VE. 9178.
BUYATE money for Hollywood and Wilshire mortgages to $10,000. 7 & 12%. HE. 0464.
MONEY TO LOAN ON
TRUST DEEDS. 12%.
John L. Plummer & Co. TR. 1660.
$5000, $25,000 for city imp. Money for seconds, buy T.Ds. VA. 9169. F. H. EVARTS, 606 Van Nuys Bldg.
MY own money for mtgs., trust deeds & contracts, no percent. OH. 1567.
Orchard, 704 S. Spring. TU. 8572.

Private Money Quick
MacDONALD, HE. 3429.
PRIVATE 7% money to loan on 1st mtg. Owners homes. TR. 5156.

TO LOAN— Money
Real Estate Improvements —78

LOT OWNERS
Let Us Loan
You The Money
To
BUILD A HOME
Double bungalow, duplex or 4-family flat on your clear lot. If the lot is not all clear we may be able to arrange a satisfactory loan and clear the lot for you. Come in and bring your plans. We will be glad to consult with you.
We have on hand a large amount of our own money and are in the market for desirable loans on residential property in Los Angeles and vicinity.
WE REFINANCE
Torrance Finance Co.
1008 Pershing Square Bldg.
MUtual 8271.

MONEY TO LOAN
Easy monthly payments, safe, sure, convenient. 27 years' experience. millions of dollars loaned for building and on improved residence properties only. Write or call for loan folder.
STATE MUTUAL BLDG. & LOAN ASSN. 722 S. SPRING ST.

QUICK ACTION
MORTGAGES TRUST DEEDS
McBurney & Holdrege
216 Pershing Sq. Bldg. VA. 7001.

PRIVATE RESIDENCE CONSTRUCTION OR REFINANCE LOAN AT LOW RATES
STATE CREDIT CORPORATION
816 S. Flower. Suite 1616.

Building Loans $2500 Up
2-year straight loan, 7%. No refinancing necessary. JUNIOR MORTGAGE CO., 1218 Pershing Sq. Bldg.

BUILDING LOANS
Straight 3 yrs. Reasonable rates.
PULLAM MORTGAGE CO.
VAndike 2766. 327 Van Nuys Bldg.

6% bldg. const. loan for 6 mo.; no bonus, chg. free plan service. Estimates. Thomas Construction Co. 204 Sun Bldg. 7th & Hill. VA. 6286.
BLDG. loans, refinancing, quick money for dlec. T.Ds. & mtgs. A. V. CURRY, 355 S. Bdwy. TU. 8825.
I WILL MAKE SEVERAL LOANS, $2500 TO $15,000, LOW RATES. PRIVATE MONEY. HE. 3266.
PLENTY of money, quick action. See MR. PAVLOVERI, 906 S. Grand

Industrial & Commercial—13½
MONEY
DO
YOU NEED
MONEY
TO INCORPORATE YOUR BUSINESS
TO REFINANCE YOUR CORPORATION
TO EXPAND YOUR BUSINESS.
TO MEET COMPETITION
TO DEVELOP NEW DEPARTMENTS
TO TAKE YOUR PLACE IN BUSINESS
TO SETTLE ESTATES OR BORROW CASH?
IF SO
call or write
CORPORATE EQUITY FOUNDATION
818 Bdwy. Arcade Bldg., L. A.
Cvl Phone TU. 8466.

WE PURCHASE MANUFACTURERS' AND WHOLESALERS' ACCOUNTS RECEIVABLE; TRADE ACCEPTANCES, ETC.
STANDARD CREDIT CORP.
207 Natl. City Bank Bldg. TR. 8812.

Miscellaneous, Salaries, Etc. —73-A
SALARY LOANS
TERMINAL Industrial Loan Co.
632 S. Central Ave.

QUICK MONEY in small amts. to people steadily employed, no indorsers necessary. 402 Lissa Bg. 7 & Bdwy.

Diamonds, Jewelry —73-B
MONEY TO LOAN
Diamonds & Jewelry
LOWEST RATES OF INTEREST
BUSINESS STRICTLY CONFIDENTIAL
66 YEARS
IN LOS ANGELES
A. B. COHN & BRO.
3RD FLOOR PANTAGES BLDG.
7TH AND HILL STS.
LADIES' DEPT.

16 MILLION DOLLARS TO LOAN
DIAMONDS AND JEWELRY
NO LOAN TOO SMALL
NO LOAN TOO LARGE
BANK REFERENCES
SAFETY VAULT
LADIES' DEPARTMENT
PLEDGES HELD 12 MONTHS
PROVIDENT LOAN ASSOCIATION
Entire Third Floor
NEW ORPHEUM BLDG.
BROADWAY at 3rd.

MONEY TO LOAN on diamonds, jewelry and other valuables.
Reference leading banks & jwlrs.
Confidential, confidential.
Lowest rates. Estab. 1902.
LADIES' DEPT.
MAKELL & CO.
202 CITIZENS' NAT. BK. BLDG.
Corner 5th & Spring.

Furniture, Pictures —75-D
HOUSEHOLD FURNITURE LOANS
EASY TERMS. Legal rates. 926
BARTLETT BLDG. TU. 1899.

AUTO LOANS— and Financing —75-C
MIDDLECOFF'S
AUTO LOANS
EASTERN MONEY IS CHEAPER
6½% INTEREST
I HAVE BEEN COMMISSIONED TO LOAN
$1,000,000.00
NO NEW INSURANCE REQUIRED
L. L. MIDDLECOFF
1131 S. OLIVE. WE. 2594

CONSERVATIVE
AUTO LOANS
Reasonable Rates
C. E. TOBERMAN CO.
6743 Hollywood Blvd.
HE-4141

DONALDSON'S
AUTO LOANS
BANK-LIKE SERVICE
Dealers and Brokers
CONTRACTS PURCHASED
1144 S. Olive, L.A. WE. 9727.

WE loan money on automobiles to those passing our credit qualification as low as $4.50 per $100 per year. Includes all charges.
Opposite Auto Club
AUTO CLUB LOAN CO.
2620 S. Figueroa. WE. 2121.

SEE US LAST
DRIVE TEN MINUTES AND
Save Plenty
CONTRACTS REFINANCED
THE AUTOMOBILE LOAN CORP.
2201 Sunset Blvd.

NO car too OLD, no car too new, no loan too large, no loan too small. You drive auto, pay small mo. sums.
Calif. Auto Finance Co.
(HARRISON FINANCE CO.)
2220 S. FIGUEROA. WE. 4164.

MONEY WANTED— Real Estate, Collaterals —76
IF YOU WANT 12%
Invest, fully secured with mtgs. & T.D.'s, int. payable quarterly with no worry. Address T. box 397, Times Branch.

IF you have money to loan or invest, in amounts of $10 or up, I can place it on 6 mos. terms, at 1% per month. Every loan absolutely secured. Address V. box 3, Times Office.

WANTED: $8500 3 yrs. 8% & bonus upon beautiful 9-rm. home just completed, loc. Moreno Highlands overlooking Silver Lake. Val. $25,000. Mr. Berger, 4760 Cimarron. VE. 2575.

"Free Appraisal Service."
Private money for mortgages and trust deeds, any amount. New first and second loans made.
"Step first or last."
WOLPERT MTG. CO., TR. 2149.
1017 Rives-Strong Bldg. 9th-Spring.

$50,000 to Loan
On improved city, 7%, 5 years, 50% or less of appraisals. See Gillies or Carmichael.
ROBERT MARSH & CO., INC.
700 Rives-Strong Bldg. TR. 1121.

PLENTY OF MONEY FOR
RESIDENCE APTS. FLATS
In sums of $2500 and up.
BUILDING LOANS
CONSOLIDATED MORTGAGE CO.
800 Washington Bldg. TR. 8178.
YOU CAN BORROW FROM ME
$2500
$3000
$4000
$4500
BEMAN VA. 6536.

6% FIRST MORTGAGE MONEY 6% BUILDING LOANS, TRUST DEEDS
B. F. McLouth Company
756 S. Spring st. R. 401. TR. 6405.

IMMEDIATE ACTION. Refinancing or bldg. loans, unlimited funds for purchase of straight loans. SEE THE GIRL BROKER. 917 Natl. City Bank Bldg. TU. 7139.

Real Estate Loans
Quick service.
LA BONTE & RANSOM CO.
1240 N. Larchmont. GL. 2161.

TAXES DUE
BE easy in 1 day, $50 to $400 on Well and lot equities, bring papers. rared SO. HILL.

OME REFINANCING
the w amortization or straight loans. dalgi Mr. Michael, Clendenen Bros. owns Central Bldg. TU. 8924.
$2 a few clients who will loan ROOMS properties.
of Bldg. Rose CAMPBELL CO.
n 726 S. Spring. TR. 9211.
Canvalley Hills money to loan at large and 5% on improved or unimproved, also will loan on Wilshire 80x165 property. OX. 4702.
ney For L. A. Vacant
cash
owners. T.D.'s & BLDG LOANS
JOHN 225 W. 8th. TR. 0406.

IT ve private funds to loan on 1st 616 sit on city improved or vacant Bldg. business.
St. 5464 5th av. VErmont 8262.

RIVATE MONEY
This deeds, 12%, no red tape on
quarter 307 Guaranty Bldg. HE 9466.
My b TO $25,000 at low rate on
consid mortgages. Funds for escrow.
Owner deeds & unimproved. TU. 5416.
SEE M. HALL, 716 Sun Fin. Bg.

NO BONUS
or commission deducted.
Just NEY—No appraisal fee.
Sec 1ST DIATE ACTION. Schweiger-
Apartm 215 Grosse Bg., 124 W. 6 st.
$15,000 loans improved or for building
WILSHIRE Van Nuys Bldg. TUcker 1179
to loan 7% on improved city
ty.

Two $30 KING MEI. 1445.
Hills, 5% city ranch, S. R. Barbeit
prop. t. 219 Detwiler Bldg. Hugh K.
assumpt. Jr., E. R. Earnest, TR. 9678
Washington loans on vacant & improved West Coast mortgages & T.D.'s. 2425
tion. 6% MORTGAGE BLDG TU. 5066
Bon. FRED sons, reg. servts.
SEE 7 Thr. straight Fist Bldg. & Loan
Exch 1072 N. Western. HO. 5452
beautiful PE party will make 1st mtgs.
ted to to owners and builders.
beaut BEacon 3414.
tion. for refinancing or building
within it over with Holland, 204 W.
shire ST. TR. 1667.
ney, 6 & 7%, on city cons
or bldg. loans. Lockhart & Rose
H. W Heilman Bldg. VA. 6818.

I HAVE PLENTY 7%
& money for GOOD loans W. J. Gillies, 1816 N. Normandie. EM. 1416
MONEY TO BUY MORTGAGES
$20 Office hours 9 to 12 a.m.
CLINTON, 1120 W. 47 st. VE. 9178.
BUYATE money for Hollywood and Wilshire mortgages to $10,000. 7 & 12%. HE. 0464.
MONEY TO LOAN ON
TRUST DEEDS. 12%.
John L. Plummer & Co. TR. 1660.
$5000, $25,000 for city imp. Money for seconds, buy T.Ds. VA. 9169. F. H. EVARTS, 606 Van Nuys Bldg.
MY own money for mtgs., trust deeds & contracts, no percent. OH. 1567.
Orchard, 704 S. Spring. TU. 8572.

Private Money Quick
MacDONALD, HE. 3429.
PRIVATE 7% money to loan on 1st mtg. Owners homes. TR. 5156.

MONEY WANTED— Real Estate, Collaterals —76
$350 DISCOUNT
$3,000 First Mortgage
5-yr.—8%—payable quarterly on 5-room modern stucco with garage in beautiful residential section. All built-ins; oak floors, tiffany walls, tile bath and drain on lot yellow carline, close to stores, school, churches, theaters, etc. Give me a ring and let me take you out to see this exceptional loan, without any obligation.
MR. ANDERSON
1012 S. Hill St. WEstmore 1274.
1ST LIEN T.D.'s on L.A. homes, $2500 to $5000.
8% FIRST TRUST DEEDS 8%
$2500 due May, 1929, 2 houses on lot 50x110 on Fargo st. near Alvarado. Dis. 10%.
$3500 due Aug., 1929. Beautiful 5-rm. stucco, west side location. Dis. 8%.
$3750 due Aug., 1929. New 5-rm. Spanish bungalow in beautiful San Gabriel. Dis. 10%.
$5500, large 7-rm. English stucco finished in mahogany. Large lot. Dis. 10%.
GUARDIAN INVESTMENT CORP.
811 Van Nuys Bldg. TR. 7551.

6% FIRST MORTGAGES AND FIRST TRUST DEEDS
We own and offer for sale conservative FIRST LIENS on improved properties in Los Angeles and suburbs. In amounts of $2500 to $25,000.
TORRANCE FINANCE COMPANY
1008 Pershing Square Bldg.
MUtual 8271.

WANT $100,000 to loan in Van Nuys dist. in loans from $1000 to $20,000 each, in terms of 1 to 3 yrs., to 12% interest satisfactory securities; expert appraisals. Will furnish bond if desired.
LESLIE TAYLOR, Pioneer Realtor
6276 Van Nuys Blvd., Van Nuys.
Cal. Phone 119.

I DESIRE a loan for three years on two Wilshire corners which is income, and at present valued at $500 per front foot. Will double value in a year. Will pay 8% and a bonus. Must have it this week.
CALL MONTGOMERY, HO. 4912. Courtesy to brokers.

WANTED—Money for building loans. Hill St. frontage, 200 miles China. 40 homes, $30000, $10,000; west L.A. Apts and income, $6000 to $100,000. Ocean frontage, $5000. 1052 Chino Msge. Bldg. 1 to 4 p.m. TU. 7867. Res. 1000 Alma.

WANTED, from private party, $10,000 to $15,000 to finish improvements on a fast selling subdivision near First National Studios. Will make it very interesting to party who will furnish me this money. For appointment phone VA. 6922.

WANTED MONEY ON FIRST MORTGAGE, $1000, at 1 per cent a month, secured by collateral of 1st mortgage on house & lot in Compton. House in process of erection. W. MATTHEWS, 210 Douglas Bldg.

WANTED—Direct $12,000 1st mortgage, 7%, 2 yrs., on 150x280 ft. business lot, close to store, school, church of 3rd & Berendo. Valued at $75,000. Owner, 607 S. Western. DU. 1966.

IF you have money to loan we can place it for you to your advantage on choice mortgages.
TAFT REALTY CO.
1654 N. Vine. HO. 7199.

WANTED, $7500 2 yrs @ 7% security 1st mtg. 100-acre bearing vineyard Tokay grapes. Buildings cost $10,000. Address V. box 19, Times Office.

WANT $12,500 1st loan at 8% on vacant property worth $37,500. Highly improved residence.
W. ROSS CAMPBELL CO.
712 E. Spring st. TR. 9211.

$2500 TO $5000 INT. 7% 1 TO 3 YRS.
BUY MORTGAGE GUARANTEE CO.
14-RM. DUPLEX LOT 50x150.
BY OWNER. VA. 9235.

$5000, 7% MTG., 6-rm., 2 bdrms., Colonial stucco, dbl. gge., close in, Lankershim. Phone Lank. 451-W.

WANT $12000 private party 8%. Mod. 5-room home, bldg. 56', close in. Christian, 4808 S. Western. VE. 8755.

WANTED: $2500, 8%, 2 yrs. 1st loan on La Brea business lot. Val. $12,000. Bell & Cameron, DR. 9467.

WANTED—$15,000 loan on large Wilshire corner near Santa Monica. Call UN. 7326.

WANTED—$400 for 6 mos. Pay 15 per month. Give good security. Address X. box 14, Times Office.

$15,000 to vacant business corner, 6 mo. 8% & bonus. Address X. box 14, Times Office.

$2500, 3 yrs., 8% on improved irrigated ranch. Appraised $15,000. Address V. box 312, Times Branch.

WANTED, $2500, will pay 8% interest on 5-rm. modern bungalow. A car. Gifford. 5464 5th av. VErmont 8262.

WANTED, $2750, will pay 8% interest on 5-rm. modern bungalow. A car. Gifford. 5464 5th av. VErmont 8262.

I CAN place your money on safe 1st liens at 8% & bonus. Address V. box 3, Times Office.

$2000 T.D., on finest Wilshire-Beverly prop. 12% per annum. OR. 5568

Want $15,000 3 Yrs. at 8%
On $32,000 value. Phone VA. 5925.

$3000, 5%, beautiful new 6 room Spanish bungalow, just off Western ave. Owner school. Value $7000. HIGBIE. 6744.

$4000 will pay liberal bonus, security, 8% 6-rm. stuc. bung., gge. Owner 5-room home, value, 2001 W. 48TH ST. VE. 2602.

$12,500 on industrial acreage, close to east end of new Los Angeles. Fine oil prospects, call MU. 8422. 1005 Chester Williams Bldg.

$2750, 5%, NEW, 5-room stucco on corner, excellent neighborhood, near Western ave. High school and buses. OWNER. TR. 6564.

$7500 LOAN close over; Western ave. 8 lots; 2 gas ranges & dairy barns, 4% int., 5% bonus.

WANT $2500 for 2 years at 5% payable $200 per month, on 21 lots at Culver City, valued minimum $25,000 to $27,000. WILL & CATHER, 50, Pasadena. ELliot 3766.

$1200 T.D. 12% INT. 2 YRS. SUBJ. TO $5000 SECURITY BNK. MTG. 225 FT. CORNER ON COMPTON AVE.; 4-RM. FRAME. VAL. $12,000. TR. 9924.

$2500 ON excellent security for 30 days, 10% bonus, 8% int. Will give particulars to interested parties. F. E. GOODING, 1702 Western Pacific Bldg. WE. 8043.

$900 1ST mortgages for sale, on new mod. bungalows. Int. 8%, payable quarterly. A fine investment
STANDARD CREDIT CORPORATION
307 Natl. City Bank Bldg. TU. 8819.

WANTED—$5500, priv., 7% 1st mtg on dbl. home. L. A. worth $12,000. OR. 4538.

MONEY WANTED— Real Estate, Collaterals —76
WANTED
11,000 on home in Beverly Hills. No. of Santa Monica Blvd.
Also $10,000 on high class business lot, Beverly Hills. For quick action, will give first T.D., 8% int. & small bonus on above loans.
MR. KING,
OXford 4914.

$1500 & $1700 1st mtg., 8%, 3% bonus, mod. bungalows. CAL. 2102.

WANT $10000 1 yr. subj. to 2-yr. mtg. 7%. Call OL. 1269, eves. OR. 6491.

GOOD E.P. $2250; private 1st loan. Owner, TU. 8461 or MU. 8722.

WILL give liberal discount. $1500 T.D. Owner preferred RE. 0024.

PRIVATE money wanted for good real estate loans. 8%. TR. 8766.

WANT ten $2000, 8% building loans. TU. 6138.

MORTGAGES— Trust Deeds —77
Well-Seasoned T. D.
We own and offer for sale to net ABOUT 20%
Secured by improved Glendale real estate. $900 to $5400. Short maturities, courtesy to brokers.
FEDERAL MTG. CO.,
143 N. Maryland. Glendale.
Glen. 41.

Guaranteed
1st Trust Deed
Discounted to net 6 2-3%. Amount less than 40% of appraised valuation. Mr. Jamieson.
712 Western Pacific Bldg.

$300 DISC. 1ST MTG.
3 YEARS 8% INT.
$4600 FOR $4300
Security 6-rm. new house near Pico Blvd., Val. $6500. Will close escrow at once. Owner, OX. 3416.

$8000 1st Trust Deed
8% INTEREST
New 2-story 7-rm. stucco residence, 2 tile baths, 2 bedrooms, unit heating, tile roof. Located in Beverly Hills.
MR. JACKSON. MUtual 8271.
1008 Pershing Sq. Bldg.

WHY NOT PHONE YOUR WANT AD TO THE TIMES. NO CHARGE AT ALL FOR THIS. EXPERIENCED, COURTEOUS, EXPERIENCED AD-TAKERS. DAY AND NIGHT. WILL HELP YOU WORK OUT COPY IF DESIRED. MEtropolitan 6700.

7% First Mortgages 8%
FIRST LIEN TRUST DEEDS
Secured by choice L.A. income, building in Seattle. Send for list.
THE CALIFORNIA MORTGAGE CO.
504 Hass Bldg. 7th & Bdwy. L. A.

TRUST DEED MONEY
Ready Cash. Quick Action. No Brokerage.
CALIFORNIA RESERVE CO.
(The trust deed clearing house.)
423 S. Spring st. Phone FA. 2019.

$22,500.00
FIRST LIEN TRUST DEED
New Adams and Hoover bungalow. $4400. Due 3 yrs. 7 mos. 8% Will DISC.
GILBERT. TU. 2511.

$2321 T.D. 27 1-2% DISC.
5% pmts. corner 5-rm. stucco. Fine sec. R.E. Worth $6500. 12 symts. Balance 2 years. Owner, and will be liable. A gilt-edge T.D. Mr. Olsen. 522 W. 5th. VA. 4997.

$14,000
FIRST LIEN—TRUST DEED
Beautiful flat bldg., Beverly Hills. 8% interest. Liberal discount.
GILBERT. TU. 2511.

MORTGAGES— Trust Deeds —77
Well-Seasoned T. D.
We own and offer for sale to net ABOUT 20%
Secured by improved Glendale real estate. $900 to $5400. Short maturities, courtesy to brokers.
FEDERAL MTG. CO.,
143 N. Maryland. Glendale.
Glen. 41.

Guaranteed
1st Trust Deed
Discounted to net 6 2-3%. Amount less than 40% of appraised valuation. Mr. Jamieson.
712 Western Pacific Bldg.

$300 DISC. 1ST MTG.
3 YEARS 8% INT.
$4600 FOR $4300
Security 6-rm. new house near Pico Blvd., Val. $6500. Will close escrow at once. Owner, OX. 3416.

$8000 1st Trust Deed
8% INTEREST
New 2-story 7-rm. stucco residence, 2 tile baths, 2 bedrooms, unit heating, tile roof. Located in Beverly Hills.
MR. JACKSON. MUtual 8271.
1008 Pershing Sq. Bldg.

WHY NOT PHONE YOUR WANT AD TO THE TIMES. NO CHARGE AT ALL FOR THIS. EXPERIENCED, COURTEOUS, EXPERIENCED AD-TAKERS. DAY AND NIGHT. WILL HELP YOU WORK OUT COPY IF DESIRED. MEtropolitan 6700.

7% First Mortgages 8%
FIRST LIEN TRUST DEEDS
Secured by choice L.A. income, building in Seattle. Send for list.
THE CALIFORNIA MORTGAGE CO.
504 Hass Bldg. 7th & Bdwy. L. A.

TRUST DEED MONEY
Ready Cash. Quick Action. No Brokerage.
CALIFORNIA RESERVE CO.
(The trust deed clearing house.)
423 S. Spring st. Phone FA. 2019.

$22,500.00
FIRST LIEN TRUST DEED
New Adams and Hoover bungalow. $4400. Due 3 yrs. 7 mos. 8% Will DISC.
GILBERT. TU. 2511.

$2321 T.D. 27 1-2% DISC.
5% pmts. corner 5-rm. stucco. Fine sec. R.E. Worth $6500. 12 symts. Balance 2 years. Owner, and will be liable. A gilt-edge T.D. Mr. Olsen. 522 W. 5th. VA. 4997.

$14,000
FIRST LIEN—TRUST DEED
Beautiful flat bldg., Beverly Hills. 8% interest. Liberal discount.
GILBERT. TU. 2511.

$9000
FIRST LIEN—TRUST DEED
Beverly Hills income. N. of Wilshire. 8%. Will discount.
GILBERT. TU. 2511.

T.D.'s up to $2500, SEASONED GILT EDGED. ALBERT E. HEAZLE. 6401 personally guarantee payments and make collections.

$2500—7% DOLLAR OWNER
6105 S. VERMONT. TH. 7036.

FOR SALE, trust deed, unsaid bal. $2500. 8%. $40 month, all due 28 months. Will discount. Also garage, 1st mtge. 1st mtge. $2250. Disc. 10%. TAYLOR
2123 W. PICO. EM. 9479.

$1934 T.D. 27 1-2% DISC.
8% 1st. All due 3 years. Owner's new home. Will sell at 5% off. 1st real gilt-edge T.D. Mr. Olsen. 522 W. 5TH. VA. 4997.

WE BUY TRUST DEEDS. OUR OWN MONEY. NOT YOUR PAPERS. DEAL JUST LIKE A BANK. TRUST DEEDS MUST BE LEGAL AND GOOD. SEE MR. BOHLEN.
410 STK. EXCH. BLDG. MU. 4773.

$50,000 1st purchase mtg. 7% 5% disct., sac. val. $125,000. $5000, 1st mtg., 5% disc. $45,000 1st mtg. 8% disct. $4250 1st mtg. 8% disct. 4413 W 2nd st. WA. 9198.

$35,000 TRUST DEED
Want income property, will exchange. Can also sell. Fine building near Hollywood Blvd. on a large deal. C. BOHLEN, 412 Black Bldg. TUcker 4373.

BEVERLY HILLS DISC. 15%
$2500 T.D. pays $50 mo. incl. 6% int. Due 2 yrs. 6 mos. $2000 T.D. sold $14,500. Cash $4000. OWNER. OX. 2416.

FOR SALE, legal trust deed, $5475, at 8% paying $40 monthly. 1st mtg. $3000 at 7% on 5-rm. stucco bungalow at 8% off. Will discount $900. Gifford, 5464 5th av. VErmont 8262.

WANT $2250 1ST mtg., 8%, on my 5-room home, worth $6500. No dealers. MRS. CROTSENBERG, corner 6125 S. Bdwy. TU. 7127.

$3750, 8%, 1ST mtg. on new 2-rm. house & garage. Irving Pl. Value $11700. Good terms. Address L. box 161, Times Office.

WANTED—$2500. Will pay 8% interest & 5% bonus on new modern stucco. 5-room home, bldg. 56'. Gifford, 5464 5th av. VErmont 8262.

WANT PARTY to help finance lot and house; beautifully furn. $6,000 or less; well located Blvd. corner. Address X. box 18, Times Office.

$4000, 8%, 1ST mtg. 5-room bungalow, 2 story Spanish duplex. Just off Wilshire Blvd. Very finest finish. Value $17,500. OWNER. TR. 6564.

$5000 1ST MTG. 8% INT. 2 YRS. VACANT LOT 75x120, CORNER OF 2ND AND BUNKER HILL. VALUE $25,000. TR. 9924.

$12,500—On vacant business blvd corner, 6 mo. 8% & bonus. Prin. only. Address X. box 19, Times Office.

$2500 WANTED. Will pay 8% & bonus. Security, owner's 4 rm. stucco. Val. $7000. 2001 W. 48 st. VE. 2602.

WANTED: $3000, 8% & bonus on 5-rm. bung. in S.W. Mr. Berry, 4700 Cimarron. VE. 2575.

WANT ranch loans $45000 & $5000 on 300 & 320 acres for improvement purposes. 2942 S. VERMONT.

$25,000 ON boulevard vacant worth $50,000. Rock & Lankershim. Phone Lank. 451-W.

WANT $12000 private party 8%. Mod. 5-room home, bldg. 56', close in. Christian, 4808 S. Western. VE. 8755.

WANTED: $2500, 8%, 2 yrs. 1st loan on La Brea business lot. Val. $12,000. Bell & Cameron, DR. 9467.

WANTED—$15,000 loan on large Wilshire corner near Santa Monica. Call UN. 7326.

WANTED—$400 for 6 mos. Pay 15 per month. Give good security. Address X. box 14, Times Office.

$15,000 to vacant business corner, 6 mo. 8% & bonus. Address X. box 14, Times Office.

$2750—4 FIRST mortgages, 8% discount; new; now $1,000,000 high school. 10478 S. Figueroa. YO. 2711.

$4250 1ST T.D. 8% on 125 ft. cor. Florence ave. Just sold. Disc. $425. Call 8 A.M. Jones, YO. 2516.

$2700 T.D. 3 yrs. $60 mo. incl. 8%. New 4-R. bung., lib. disc. Own. 6597 S. Main.

$1000 T.D. 7% on home, subject to $1000 first mtg. T.D. pay $30 mo., inc. int., lib. disc. WH. 1876.

FIRST trust deeds, first mortgages always on hand. 8% interest.
REED MTG. CO. MU. 6347.

WANTED—1st & 2nd trust deeds. Mo. payments. Small disc. TH. 6429.

1ST T.D.'s bought and sold. 31% S. WESTERN AVE. Rm. 4 WA. 4257.

$1500 trust deed, pays $50 mo. Disc 3 yrs. Disc. 25%. TH. 2952.

WE have several Trust Deeds for sale at a liberal discount. Call MU. 7111.

WANT 1st trust deeds, mo. payments. Small disc. C. A. Stewart, TH. 4464.

$2650 T.D. New 5-R. stucco, A-1 location. Disc. dis. DR. 7251.

$1250 T.D. 3 yrs., 6% int., Mod. 5-rm. stucco disc. 25%. Olson, TH. 1574.

$1250 T.D. 3 R. stucco, 8% int. Lib. terms. Disc. DR. 6279. DR. 6295, ev.

$1700 T.D. 3 yrs. 8%, large 6-rm. 2-car gge. Disc. 20%. TH. 7445 Yo. 2445 eve.

WANT TRUST DEEDS
Private money. Big loan terms
$5000 T.D.'s, new 5-rm. stucco. 20% disc. DE. 7251.

$3000 T.D., 8%, pay $30 mo. 1st mtg. Only $1400. RO. 5467.

$2575 T.D. $46 mo. $1400 equity. disc. 4578. STEWART. TH. 4494.

MORTGAGES— Trust Deeds —77
S-T-O-P S-P-E-N-D-I-N-G
Those monthly payments you receive on MORTGAGES, TRUST DEEDS & CONTRACTS. We will give you cash for them. Quick action. No secrecy. Established 1911.
FRIENDLY & FYBUSH
1022 Van Nuys Bldg. VAn. 1917.

10% DISCOUNT $1450 T.D. 8% int. 1 yr. subject $20000 1st mtg. Property value $75000.
WM. H. WOLPERT MTG. CO.
1017 Rives-Strong Bldg. TR. 2149.

GOOD mortgage on owner's new home, wonderful location and surroundings. 7% interest. Small discount.
Vandike 4555. TH. 0505.

MONEY at once for trust deeds and mortgages, private party, no escrow or commission. Send papers, get cash. 209 GRANT BLDG. MU. 8926.

2ND trust on imp. property in Bev. Hills, approx. $4000, cash only. For further information apply 722 HIGGINS BLDG.

FIRST LIEN TRUST DEED
$23,000 due 2 yrs. N. Kingsley ave. Apt. bldg. Excellent security. Heavy discount. Phone TU. 5511.

$12450 $1500 1st mtgs., 5% disc. 7211 S. SAN PEDRO. TH. 1274.

MINES AND MINING— Miscellaneous —80
ENGINEERS SAY
IT'S A
MILLION DOLLAR PROPOSITION
An attractive proposition will be offered to anyone who can furnish the $15,000 necessary to complete plant ready for operation. Can use smaller amount.
PLACER
50c TO $2 PER YARD
This has been proven by test. Will take $15 per yard to work it out at 1000 yds. per day. For appointment phone our Supt., C. J. STONEHAM. UN. 1919.

Oil sale, $1000, interest in placer mine which has ample capital to work the mine. Dividends to be paid mo. Principals only. Address X. box 20, Times Office.

MINES, MINING, claims, PAPERS. DEAL JUST LIKE A BANK. TRUST DEEDS MUST BE LEGAL AND GOOD. SEE MR. BOHLEN.
410 STK. EXCH. BLDG. MU. 4773.

MONEY—Have $100,000 for gilt-edge mtgs. Will buy trust deeds. Mr. Hamilton, 1000 Pershing Sq. Bldg.

WANTED—Mtgs. & trust deeds. Mo. payments. Small disc. TH. 6429.

WE BUY TRUST DEEDS. OUR

FLEET TO HAVE NEW FLAGSHIP

Four-Star Navy Banner Will Shift to U.S.S. Texas

Change Seen as Sign of New Pacific Concentration

Seattle Slated for Receiving Service at New York

The battleship Texas, recently modernized at a cost of $3,000,000, will on July 15, next, become the flagship of the entire United States Fleet, replacing the old armored cruiser Seattle. This was announced yesterday by the Navy Department, together with word of other important changes in the fleet.

On the foregoing date Admiral Charles F. Hughes, commander-in-chief of the United States Fleet, will transfer his four-starred flag to the Texas from the Seattle, which then becomes receiving ship at New York, relieving the old cruiser Pueblo, to be decommissioned.

This shift of the navy's "big flag" will mark the first time in the fleet's history that the commander-in-chief has had as his flagship a first-line battleship. Naval experts say the shift indicates a greater concentration of naval strength in the Pacific based at Los Angeles Harbor.

The Texas will operate with the battle fleet here for gunnery and tactical training.

The U.S.S. New York, her sister ship, is now undergoing modernization at the Norfolk navy yard and upon completion on October 30, next, she will also come here to join Battleship Division Three of the battle fleet. The New York and Texas will replace the U.S.S. Oklahoma and Nevada, which next year are to undergo a $13,500,000 program of modernization.

The Oklahoma and Nevada will return here on June 30, next, with the battle fleet, now in the Atlantic, but they will be carrying 1400 midshipmen of the United States Naval Academy, on their annual training cruise. The two ships will return to Annapolis with the midshipmen on August 25 and then proceed to the Norfolk and Philadelphia navy yards to go into reduced commission pending modernization.

It was learned yesterday that the U.S.S. West Virginia, newest of American dreadnaughts, exceeded all previous records for naval gunnery in the United States Fleet's long-range gunnery practice just fired in the Carribbean.

The West Virginia, commanded by Capt. W. T. Cluverius, fired the entire exercise at a range excepting 20,000 yards without a single casualty. By the almost perfect score made the ship won both the gunnery trophy and coveted battle-efficiency pennant, or "Meat Ball," for the gunnery year 1927-28.

La Rambla Area Wants to Come Into Los Angeles

Request for a petition to institute annexation proceedings for the La Rambla district near San Pedro probably will be filed in the near future by the San Pedro Chamber of Commerce, according to a communication to the City Council yesterday from the City Planning Commission.

The commission also filed with the Council a letter calling attention to the necessity of adopting measures to prevent the erection of commercial and industrial buildings on property better adapted to residential uses in certain sections of the city that have not been zoned. Pending the adoption of zoning maps, it was recommended that certain annexes be covered by the residential ordinance.

Young Woman Near Death in Gas-Heater Fire

Miss Rita Hensbecher, 21 years of age, of 1139½ West Thirty-seventh Drive, is likely to die from burns received yesterday when her dress caught fire from a gas heater. Relatives beat out the flames and took her to the Receiving Hospital, where Dr. Saverien found she had second and third-degree burns.

She was transferred to California Lutheran Hospital.

KIWANIANS WILL HEAR OFFICIAL OF SCHOOLS

W. E. Record, business manager of the Board of Education, will speak on "Your Schools as a Business" before the Kiwanis Club tomorrow noon at the Biltmore. Mr. Record's talk is in line with a recent policy established by the Kiwanis Club to make a close study of civic institutions in Los Angeles. F. R. Feitshans, the chairman, said: "Mr. Record has had many years of experience in the operation of the machine which provides the facilities necessary so that the teachers may teach and the learners may learn. He is the one man probably best qualified to speak on the subject."

AVIATOR-BANKER TO SPEAK

An airplane ride is an every-day event for Theodore Hull, vice-president of the Pan-American Bank, who is announced as the speaker tonight at a meeting of the Junior Brotherhood Club at the downtown Y.M.C.A. Mr. Hull uses his private plane not only for pleasure flights but also as a means of transportation from his home and office in Los Angeles to distant business appointments. His subject in the address tonight will be "Aviation for Business and Pleasure."

TWO EVENING CLASSES TO OPEN

Classes in commercial law and public speaking will open this week at the extension division of the University of California. J. Thomas Russell will be in charge of the public speaking and W. Maxwell Burke of the law. Both classes meet in the evening and are open to both men and women.

INDIANA COMMUNITY RALLY

Former residents of South Bend and St. Joseph county, Indiana, will have their annual picnic at Sycamore Grove Park next Saturday. A. H. Rice is chairman of the occasion.

Mrs. Robert L. Eaton has been appointed a member of the Florida Railroad Commission and is the first of her sex to hold a commission of State-wide importance in Florida.

Funds Sought for Services of Woman Doctor

Members of the City Health Commission and the Police Commission at a joint meeting yesterday passed a resolution asking the City Council for funds with which to employ a woman physician to examine women arrested on immorality charges. The resolution was moved by D. W. Funtius of the Health Commission and I. W. Birnbaum, president of the Police Commission.

Chief of Police Davis was advised to have such women booked on charges that would permit holding them without bond for physical examination. The action followed assertions that release of such women without examination constitutes a menace to health.

RAIDERS FIND STILL BEHIND TRAP DOOR

Raiding a residence at 608 Sixty-fifth street on a "tip," officers from the central vice squad under Sergt. Kynett last night found an ingeniously constructed still hidden behind a trap door and arrested Sam Fontana on a charge of violating the Wright Act.

About 500 gallons of mash, eighty gallons of alcohol and a still capable of producing 100 gallons of liquor in one "baking" were confiscated by the officers, as well as twenty-five cases of quart bottles labeled "Haig and Haig." A complete bottling outfit was found in the cellar of the house, Sergt. Kynett reported.

ANDY GUMP ET AL WILL ATTEND BALL

Andy Gump and his relations, Walt, Ella Cinders, Moon Mullins and all the other funny people that appear in comic strips and the colored supplements of The Times are expected to be represented in a "cartoonists' festival," to be staged on Thursday night, the 21st inst. in Solomon's Grand-avenue ballroom. The affair will be in the nature of a masquerade ball. Solomon plans to pair off and group the individuals of the different cartoon families for a grand march to open the ball.

WOMEN STUDENTS OF U. C. PICK OFFICERS

Barbara Brinckerhoff has been chosen president of the Associated Women Students of the University of California at Los Angeles, an official canvass of ballots in the two-day election discloses. Jeane Emerson was selected vice-president; June McIntosh, secretary, and Thelma Jonas of Palma, treasurer. The new officers are leaders in campus activities and rank high in scholarship. More than 1200 votes were cast by women students. The new officers will be installed at the next regular meeting.

If You Need a Tonic, Get the Best

—Photo by Johnson

Mrs. Harriett R. Hopp

"It is quite a long time now since I first used Dr. Pierce's Golden Medical Discovery," said Mrs. Harriet R. Hopp of 8736 107th Ave., Sawtelle, Calif., and so far as I have been able to learn there has never been a tonic introduced or discovered to be as good as it. When I would be run-down and in need of a general tonic the 'Golden Medical Discovery' always did more for me than I could reasonably expect, had I not been acquainted with its merits. It is a pleasure to me to fully subscribe to all Dr. Pierce's claims for any and all of his remedies."

All dealers. Tablets or liquid.

Send 10c to Dr. Pierce's Invalids' Hotel in Buffalo, N. Y., for trial pkg. of tablets. Write for free advice.—[Advertisement.

IF POISONED BY URIC ACID

Try this FREE 85c Bottle

Did you go up this morning tired, head dull, back aching, joints stiff, muscles sore, weak all over? Were you in and out of bed half a dozen times last night?

Are congested kidneys, irritated bladder, rheumatic pains and aches making you feel "old" and miserable?

Let the Williams Treatment prove what "wonders" it can do for you. Get well. Be strong and active. Enjoy living.

Send this notice and your address to The Dr. D. A. Williams Co., Dept. HB-79, P. O. Building, East Hampton, Conn.

You will receive an 85 cent bottle (32 doses) free, by Parcel Post. No obligation on your part. Thousands are using this medicine. Established 1892. Only one free bottle to a family. No C.O.D. Nothing to pay.—[Advertisement.

MOTHER GRAY'S POWDERS BENEFIT MANY CHILDREN

Thousands of mothers have found Mother Gray's Sweet Powders an excellent remedy for children complaining of Headaches, Colds, Feverishness, Worms, Stomach Troubles and other irregularities from which children suffer these days and excellent results are accomplished by its use. They break up colds and regulate the bowels. *Used and recommended by Mothers for over 30 years.* Sold by Druggists everywhere. Trial package FREE. Address Mother Gray Co., La Roy, N. Y.

STATEMENT ON EXTRAS EXPLAINED

Committeeman Says it Was Not Machine Lobbyist Who Sought to Halt New Suit

In an article appearing in The Times yesterday R. J. Morgan, member of a committee appointed by the West Adams Taxpayers' Protective League to investigate the possibility of taking legal steps to force a further reduction of Peter B. Gadd's bill of "extras" for the building of the West Adams storm drain, was quoted as stating a lobbyist of the Parrot machine had attempted to intimidate him and block further action in the plan to reopen the West Adams controversy.

Yesterday Mr. Morgan declared the identity of the person who approached him as reported was erroneous, and that instead of a Parrot man it was a representative of a newspaper "friendly to Gadd" who had talked with him. This man, Mr. Morgan stated, "suggested" that, by reason of Mr. Morgan's connections with the South La Brea Avenue Improvement Association as president, his activity in the West Adams matter might be "misunderstood" and used against him in connection with the Council's action yesterday, at which time a matter in which the La Brea organization was interested was coming up.

Mr. Morgan also stated it was the West Adams Taxpayers' Protective League instead of West Adams-street business men that were interested in the matter. He said that no negotiations had been made with an attorney but that a committee of the taxpayers' league had consulted one to ascertain what rights property owners had in the matter but had no authority to go further. As yet he said there has been no formal decision on the part of the taxpayers' league to renew the fight. The meeting of the organization tonight is for political purposes and not to discuss the storm-drain "extras," he said.

QUIZ FILM CONTINUES

Well launched upon its third week at the California Theater, Eighth and Main streets, "Is Your Daughter Safe?" reports a larger business in Los Angeles than in any other city in which it has been shown to date and prospects are that the attraction will remain here indefinitely.

"Is Your Daughter Safe?" is being shown for men only.

Venue Change in Wife's Suit Against Wilson

Trial of the divorce suit brought against Harry Leon Wilson by his wife, Helen Cooke Wilson, will be conducted in Monterey county, where the fiction writer now claims residence, according to a change of venue granted yesterday by Superior Judge Hahn.

Wilson filed an affidavit in Superior Court stating that he is a resident of Monterey county near the city of Highland. The affidavit also pointed out that Wilson at present is staying in Portland, Or., temporarily, where he is gathering material for a story.

Mrs. Wilson stated in her complaint that her husband earns approximately $100,000 annually from his writing and asked an allowance of $5000 a month for the support and education of their two minor children. She further charged that she had signed a property settlement with her husband under conditions which were misrepresented to her.

RELIEF JUDGE HEARS TWENTY-FOUR CASES

LABORS OF APPELLATE COURT LIGHTENED BY ACT OF JUDICIAL COUNCIL

Speeding up the work of the Second District Court of Appeal, Division Two, was undertaken here yesterday when Superior Judge Johnson of San Francisco sat on the bench for the first time as a temporary additional member of the Appellate Court.

Assignment of Judge Johnson to assist in relieving the congestion of the local court calendar was made recently by the State Judicial Council under the terms of a new constitutional amendment.

Acting Associate Justice Johnson yesterday heard all the arguments in the twenty-four cases called for hearing on appeal and is expected to write the decision that will determine the majority of them. The regularly elected justices, Presiding Justice Works and Associate Justices Craigland and Thompson, who alternated in sitting on the bench with Judge Johnson yesterday, will be free to handle other matters.

KING OPENS HEADQUARTERS

James G. King, candidate for City Council from the Thirteenth District, has opened headquarters at 616 Union League Building, telephone MUtual 5410.

I can offer you no better advice than for you to go to The John M. C. Marble Company for your loan. They charge a reasonable rate of interest, and ask NO COMMISSION. The company is one of the oldest, strongest, and most reliable in the city. It not only makes loans on residence and income property, but also has an unlimited amount of money to loan on down-town business property. The company also makes BUILDING LOANS at 8%—no commission charged to borrowers.

7% loans on residence and income property. No commission charged!

The JOHN M. C. MARBLE Company

Second Floor Stock Exchange Bldg. 639 South Spring Street

Pasadena Office, 497 East Green Street

In better shape than 3 out of 4 cars you meet

YOU can't go wrong on a Guaranteed Ford Used Car. Every Guaranteed Ford Used Car is a smooth running, mechanically sound, tried and proved automobile all tuned up and ready to deliver a definite measure of satisfactory mileage.

It is in better shape than three-fourths of the cars driven by your neighbors and friends because it has just been re-conditioned by Ford specialists using genuine Ford parts, equipment and methods.....

This re-conditioning includes:

Valves ground—carbon removed—new timer and roller—new coil points—new loom—new fan belt—new hose connections—new brake bands.

Change Oil.

Check rear axle roller bearings, sleeves, gaskets, washers and keys—rebush front axle.

Repaint body using genuine durable Ford Pyroxylin, repaint chassis and engine and redress top—check and charge battery.

Tune and test motor.

If you want the best motor car value your money can buy, see your nearest Ford dealer today. He is the only man who sells cars bearing the Guaranteed Ford Used Car label. He has what you want, at the right price and terms.

SEE YOUR NEAREST AUTHORIZED

Ford DEALER

There is no other Easter Suit

—regardless of price
—regardless of label
—regardless of maker
—or pretended prestige

—which brings you STYLES like these anchored to Inner TAILORING like this

Open Until 9:00 o'clock Saturday Evening

Truly hand-tailored Guaranteed Clothes by the Largest Makers-and-retailers

in the clothing industry

A standard of quality so strict that it must retail at $40, $50 and $60 if 11 distribution costs and distribution profits were not cleanly clipped off.

2 brands of "nationally known" clothes at almost *twice* these prices have inner tailoring admittedly as fine. There are 3 brands of clothes whose styling (if less prompt) is equally admired. But *no make of clothes*, at any price, from $100 down . . . *combines style and craftsmanship* as skilfully and brilliantly as Foreman & Clark suits and topcoats!

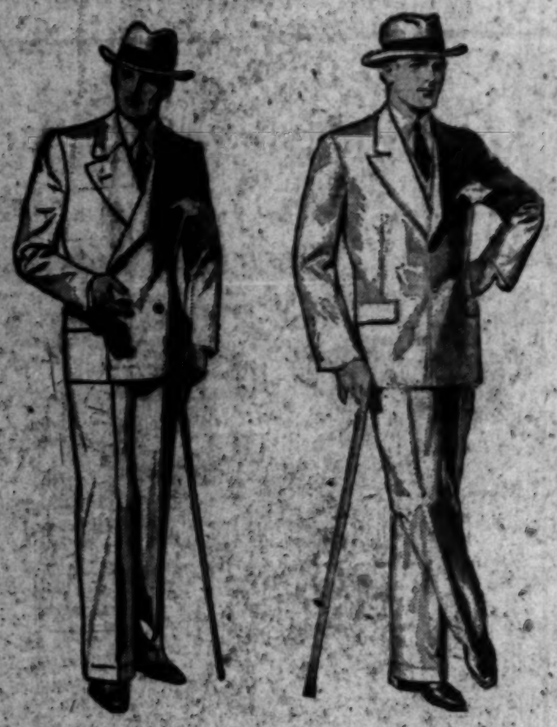

A—Pliable Belgian canvas body, instead of stiff cotton canvas.

B—Genuine Silver Hymo instead of loosely woven hair cloth.

C—½-inch lockstitch lapel; three fine rows of parallel threads instead of one or two.

D—Combination edge and skirt stay—starts where the average stay stops.

E—Duo-stitched, triple-braced pocket-flap, double strength against sagging and tearing.

F—Inverted V-curve coat skeleton supporting lower area of skirt as human muscles support the body.

G—Counter-brace No. 1 resists up and down strain. Counter-brace No. 2 resists right to left pull. Counter-brace No. 3 resists diagonal or spiral twist.

H—Guaranteed pure 16-oz. wool felt. Ask the highest priced custom tailor what this means in shape holding.

I—Entire front separately pieced, shaped and built into each garment; not preassembled and padded into place.

50 new models in a season . . . instead of 5 or 6

Setting the style pace in an industry "lockstepped" to old methods isn't much of a trick. Clothing designers usually sharpen pencils twice a year . . . then clothing makers "show their line" for Spring and for Fall . . . and that *ends* it. We design and build new models *every week* . . . in 5 giant factories that make shipments *every DAY* . . . We have no one to consult but *the public!* No wonder you find twice as many new models on any Foreman & Clark floor!

Trade *Upstairs* and Save $10.

Retail service that never "runs down"

You'll never know what care can be taken in selling and fitting until you've bought your first suit here. And *after that*—service! Not the pleasant fog usually meant by the word, but real ACTION! We press, sponge and minor-repair your garment as often as you'll let us during its entire life, without cost. We follow it up weeks later and ask you to find fault. We haven't finished *that* sale until you've returned for your *next suit!*

Foreman & Clark stores are (collectively) members of

The U. S. Chamber of Commerce at Washington, D. C.

Coast-to-Coast Upstairs Stores
$497,568 Saved Yearly in Rent
$10,000,000 Written Guarantee
Our Own Big N. Y. Factories
Cash Business. No Credit Losses

Guaranteed $5 Value
FINE HATS
Always $3.9
$3.50 Value Hats at $2.50 — $2.50 Value Hats at $1.9

FOREMAN and CLARK

ENTIRE 2nd FLOOR 5TH and BROADWAY *also* 3RD and MAIN ENTIRE 2nd FLOOR